You Get All the News With The Post's 4 Wire Services
• ASSOCIATED PRESS (AP)
• UNITED PRESS (UP)
• INTERNATIONAL NEWS (INS)
• N. Y. HERALD TRIBUNE

The Washington Post

UNIVERSITY OF CALIFORNIA SEP 12 1939 LIBRARY

The Weather
Today—Fair with moderate temperature. Tomorrow—Fair and warmer. Yesterday—High, 81; low, 66. Details, Page 23.

NO. 23,092 Entered as Second-Class Matter, Postoffice, Washington, D. C. WASHINGTON: WEDNESDAY, SEPTEMBER 6, 1939 X**** Copyright, 1939, By The Washington Post. THREE CENTS

Nazis Shell Warsaw, Government Flees; U.S. Orders Neutrality, Embargoes Arms

Roosevelt Plans To Raise Navy's Strength; Curb Propaganda

By William V. Nessly.

President Roosevelt late yesterday ordered into effect this country's mandatory embargo on arms, munitions and implements of war to European belligerents, and revealed plans to boost Navy personnel to what would amount to full mobilization strength.

Earlier, the President had formally proclaimed American neutrality and there were these additional war-inspired developments:

Restrictions were placed on the use of the Panama Canal by belligerent vessels.

Travel Rules Fixed

New rules were established covering travel of Americans in Europe.

Panama, with the support of the United States, issued invitations for a meeting of all 21 American republics to consult on means of keeping hostilities away from the Western Hemisphere.

The idea of naval convoys for Americans returning from the war zone was abandoned in favor of normal procedure by flag-marked American vessels, avoiding zigzag courses, "blackouts" and secrecy as to sailing dates and other details.

Steps were under way to restrict propaganda for communism or any dictatorship, or against our system of Government.

British List Contraband

Precautions likewise were being taken to prevent this country being used as a center for gathering of information to help some of the belligerents.

The British Embassy here issued a list of articles and materials considered by the British government as absolute contraband of war.

Regulations were promulgated limiting solicitation of funds for aid to warring countries, restricting gathering of such funds, in general, to humanitarian purposes by persons or groups licensed by the State Department.

Mr. Roosevelt told his press conference that the activities against propaganda and the closing of gaps in the Nation's defense could be done without legislation and were being done without waiting for the special session of Congress that may be called to consider revision of the neutrality law.

Navy Increase Explained

He said that increasing the Navy personnel by some 15 per cent would be necessary to bring it to full peace-time strength, but a Navy spokesman pointed out that the 15 per cent boost would mean, in effect, full mobilization strength, with sufficient personnel to man all watches and all guns and ready for any emergency.

The President performed the task of decreeing the arms embargo, the elimination of which he has steadfastly sought, shortly before 5:30 p. m.

At 1:36 p. m., the formal declaration of neutrality, issued under general provisions of international law, had become effective when Secretary of State Hull affixed the great seal of the United States to it.

The second proclamation, invoking the neutrality law, stops further shipment of planes or other war materials ordered here in large quantities by France and Great Britain. Mr. Roosevelt seeks revision of the law to permit "cash and

See AMERICA, Page 14, Column 1.

300 Americans Volunteer in Paris; Brigade Is Formed

Paris, Sept. 5 (AP).—The French department of the American Legion announced tonight that more than 300 Americans had offered their services to France.

Officials said an ambulance section comprising 19 cars donated by United States citizens and manned by American volunteers would report soon to the French army.

Col. Charles Sweeny, who is organizing the American Brigade to aid the French, said registrations of Americans wishing to serve had reached approximately 2,000.

Sweeny said the organization would be a unit of the French foreign legion.

Canadian officials declared today that only British subjects were eligible for Canadian forces.

Only Writer at Front Sees Nazis Round Up Civilians as Snipers

Associated Press WIREPHOTO

Louis P. Lochner, chief of the Berlin bureau of the Associated Press, whose account of the hostilities appears in today's Post, is shown at right as he joined a group of pilgrims in prayer at the Shrine of the Madonna in Czestochowa, the "Lourdes of Poland"

Wholesale Move Ordered as Germans Call Shooting by Population Worst Difficulty; Newsman on Way to Poland Sights 20 Airports

By Louis P. Lochner
Associated Press Staff Writer

With the German Army of the East, Sept. 5.—A general order for the roundup of all civilian males of arms-bearing age in sections of Polish Silesia conquered by the Germans was issued today by the military command because of persistent sniping.

An officer accompanying me on this trip to the front explained that the greatest single difficulty met by the German army in its drive on Poland was civilian sniping.

For example, he said that yesterday here in Czestochowa there was a sudden burst of gunfire from houses which cost the lives of a German captain, several lieutenants and an undisclosed number of privates. Sniping had been resumed this morning and 30 men were conducted to the city hall—now a German commandery—as among those believed guilty of participation.

Death Through a Window

We followed them to the city hall. Directly outside it I saw a German soldier keeping guard under a big tree. The protruding boots of a German lieutenant, a straw mat thrown over the body and a scabbard and blade lying crossed over the mat, spoke in eloquent language of death.

I then was told that this lieutenant was shot the previous night as he worked at his desk close to a window.

I came here as the first and only correspondent at present permitted at the front by the selection of three American news organizations in Berlin, who acted on the invitation of German authorities to permit a neutral American newspaperman to see what was going on.

I flew in a military plane to Oppeln, and then traveled under military escort across the Polish border to Czestochowa.

I saw the famous black Madonna in Jasnagora monastery in Czestochowa. The monastery and cathedral have not been harmed.

Poles Sob in Shrine

In an interview Father Norbert Motylewski declared:

"The miracle-working image of the Czestochowa virgin on the Jasnagora (light-colored mountain) was not damaged in any way nor has Jasnagora suffered in any way."

As we entered the chapel we saw a huge crowd of Polish worshipers attending mass. Some—both men and women—lay prostrate, kissing the marble floor, their hands extended. Among them were many sobbing women.

My military escort and I had hardly left the chapel when the grim reality of war broke upon us. We heard intermittent shots. On

See LOCHNER, Page 6, Column 2.

British Sink 3 Nazi Ships, Report Destruction of U-Boat

By the Associated Press

London, Sept. 6 (Wednesday).—The British ministry of information said early today that three German ships "which might have been converted into armed raiders" had been destroyed by British forces in the Atlantic.

The communique also asserted "there is reason to believe that the attacks by the Royal Air Force on naval units in German waters were even more successful than was originally reported."

It was reported unofficially that one German submarine was sunk 125 miles from where the liner Athenia sank Sunday night.

A previous communique issued yesterday said royal air force units had heavily damaged two German battleships near the Kiel Canal which links the Baltic with the North Sea. The British reported some casualties in the bombing raid. The ministry of information communique today said British warships had attacked German submarines "in several localities." It added that "several" British merchant ships had been "attacked or sunk" by German submarines.

The statement was believed to refer to the raid on the German naval bases at Wilhelmshaven and Brunsbuttel on the North Sea Monday in which direct hits were reported to have been scored on at least two German warships.

One observer interpreted the reference in today's communique to indicate that the British bombers registered more than one direct hit on one of three German pocket battleships. If one was seriously disabled, only four first class large German naval units still are in commission, he said.

The ministry of information said the German government had announced the laying of mine fields which apparently already have claimed several neutral ships—a

See BRITISH, Page 7, Column 2.

Stocks Soar $1 to $15 in Record Day

Commodities Jump Limit in Buying Reminiscent of 1929

By Claude A. Jagger,
Associated Press Financial Editor.

New York, Sept. 5.—Prices shot upward in the Nation's stock and raw staple markets today in the most frenzied "war" buying ever witnessed.

Speculative commodities, such as grains, rubber, wool and hides, were sent kiting in a manner surpassing anything seen on any day in the World War years, or in the price boom when the dollar was taken off the gold standard in the spring of 1933.

The stock market jumped $1 to more than $15 a share, in the most violent bulge of prices since March 15, 1933, when they snapped back spectacularly after the banking holiday.

At the same time, there was a rush to sell high grade bonds and other conservative investments to raise cash for "war" speculation. United States Treasury Bonds, in the heaviest trading ever seen in the stock exchange, surpassing even the post war trading flurries in Liberties, again sagged, although still holding well above par.

Unable to Quote Prices

The violence of the price swings made business transactions impossible in many lines as producers found themselves unable to quote prices. Such contracts as were made in many instances specified that delivery would be made only at the prevailing price at the time.

The Associated Press daily price index of 36 basic commodities had the unprecedented rise of 3.34 percentage points to 69.31 per cent of the 1926 average level, the highest in 17 months. Only three weeks ago it was the lowest in five years.

Some Wall Streeters expressed concern over the fervor of the buying, lest it bring Federal intervention to stabilize prices. The operating head of one of New York's largest retail establishments said:

"There is a feeling about that maximum price fixing of essentials by the Federal Government is a distinct possibility."

Reminiscent of 1929

Wall Street was thronged with excited and smiling faces, in contrast with its lackadaisical atmosphere of many months. Brokers customers rooms were filled, reminiscent of 1929. Some said clients turned up whom they hadn't seen in years.

Several of the commodity markets, where options for future delivery are traded, have rules governing maximum fluctuations permitted in any one day, and in several of them, trading all but ceased after prices rose to the limit.

This was true in wheat and corn at Chicago, up 5 and 4 cents a bushel, and at New York in raw sugar, up ¼ of a cent a pound; wool, cottonseed oil, cocoa, each up 1 cent a pound; raw hides, crude rubber,

See JAGGER, Page 4, Column 6.

Athenia Missing Cut to 44; 200 Hurt; Survivors Tell of Shelling

By the Associated Press

London, Sept. 5.—Forty-four persons were believed today to have lost their lives in the torpedoing and sinking of the British liner Athenia by what survivors declared was a submarine which shelled the stricken vessel.

Rescue reports received here and at the United States Maritime Commission office in New York showed 1,374 of the liner's 1,418 passengers and crew were picked up Sunday night in the ocean wastes west of Scotland. There were 311 Americans on the Athenia.

The Maritime Commission said the American steamship City of Flint had radioed the names of 100 American and 112 alien survivors. At Glasgow, there were listed 112 Americans and at Galway, 96. This totaled 318 Americans, indicating an error in listing.

Previously, the Donaldson Line, owner of the Athenia, had listed 506 survivors landed at Galway, Ireland, 497 at Greenock, Scotland, and 150 on the yacht Southern Cross.

200 Reported Injured

The Donaldson Line had reported last night that the City of Flint picked up only eight persons.

About 200 were said to be injured and many suffered from exposure.

The City of Flint, 7,500-ton freighter built in the World War, will disembark its survivors at Halifax, Nova Scotia, the nearest North American port, U. S. Maritime Commission officials said. It is expected to reach there Saturday.

State Department officials said the Maritime Commission was asking the Coast Guard to meet the City of Flint and supply it with food and water. The Flint was not expected to reach the United States for a week.

Survivors ridiculed the German assertion that no German submarine had torpedoed the Athenia and that the liner must have struck a mine. (Official quarters in Berlin advanced the mine theory yesterday.)

Capt. James Cook, master of the stricken vessel, said that immediately after the torpedo was fired the submarine rose to the surface and shelled the Athenia.

He said there was a "heavy loss of life."

"One shell carried away the main mast," he said.

"It was evidently aimed at the wireless room but missed its mark."

Other officers and passengers corroborated his statement. Earl Stanhope, lord president of the council, told the House of Lords there was "no question whatever as to what was the cause of the sinking.

"The mere suggestion that a mine had been laid by this country is obviously ridiculous and absurd.

Lifeboat of Women Lost

"That part of the sea is too deep for the laying of a moored mine and it would be an absurd place to put mines because Great Britain is anxious to keep her trade going in and out in the ordinary course of events without interference from mines."

He said there was a rumor that "a shot was fired but there is no official confirmation of it yet."

The Athenia, bound for Canada, was sunk Sunday night 200 miles west of the Hebrides Islands.

Capt. Cook was among 430 survivors who were landed at Galway by the Norwegian steamer Knut Nelson. Two British destroyers landed 600 others, including 200 injured, at Greenock.

One survivor, John McEwan, of Glasgow, said it was "rumored that 90 perished." Others said the figure was far greater and pointed out that a score or more must have drowned when a lifeboat full of women was shattered by the propeller of the Knut Nelson during rescue efforts.

Pathetic scenes occurred as survivors were landed at Galway and Greenock, uniting families which had been separated as they crowded into lifeboats.

Children who had lost their parents were carried weeping from the rescue ships to hotels or hospitals.

Most of the rescued were scantily clad in pajamas or other light clothing and many of them were without shoes. They had spent hours in open boats—some as long as 12 hours.

McEwan, describing the ordeal, said:

"We had a terrible time, and we knew at once what it was. We all

See ATHENIA, Page 4, Column 2

Bulletins

Paris Fires on Planes

Paris (Wednesday), Sept. 6 (AP). — Several airplanes, presumably German, flew over Paris today at 3:14 a. m. (9:14 p. m., E. S. T. Tuesday) and were fired on by French anti-aircraft batteries. The air raid siren sounded at 1:41 a. m. sending people into their cellars for the second successive night. The alarm was lifted after 2½ hours.

No explosions were heard in the center of the city. It was not learned immediately whether any bombs had been dropped in the suburbs. Persons watching for the planes said they were unable to see them because of their high altitude but they heard them plainly.

Australia Calls Militia

Canberra, Australia, Sept. 5 (U.P.).—The government tonight decided to call up 78,000 militia for war training.

Sub Reported Near Clyde

London, Sept. 5 (INS).—A German submarine has been reported in the waters near the famous Scottish shipbuilding center on the River Clyde, the Daily Express said tonight.

Blasts in Aachen Reported

London, Sept. 5 (AP).—The Reuter (British) News Agency reported today that Belgians heard explosions in Aachen, Germany, today. Several border towns said they heard sirens from the Rhineland town, which is 40 miles from Cologne.

Soviet Military Conference

Moscow, Sept. 5 (AP).—An important military conference of Soviet army and naval leaders was understood to have taken place. No official announcement of the meeting was made.

Quit China, British Asked

Shanghai (Wednesday), Sept. 6 (UP).—It was learned unimpeachably today that the Japanese government has asked Britain and France to withdraw their army and navy forces from China "on their own initiative" to avoid untoward incidents.

British Martial Law Seen

Amsterdam, Sept. 5 (INS). Britain's new war cabinet is expected momentarily to place the entire nation under military control by proclaiming martial law, reports here said tonight.

Nazis Holding Fire

Paris, Sept. 5 (UP).—The German general staff has ordered its troops to oppose French operations on the Rhineland front "only with intermittent fire at intervals," according to reports published here tonight. The whole German west wall is solidly held to a depth of 40 miles, it is said.

Ship Reported Blown Up

Copenhagen, Sept. 5 (UP). An unidentified ship has been blown up in Oeresund, the narrow strait between Denmark and Sweden, according to reports received here today from Malmo, Sweden.

Officials Escape to Lublin; Soldiers Dig in for Stand; Smigly-Rydz Resignation Reported; U. S. Envoy Leaves

By the Associated Press

Budapest (Wednesday), Sept. 6.—Diplomatic dispatches from Warsaw early today said the German army, after a lightning advance from the north, was shelling the city.

The Polish capital, already evacuated by the Polish government and foreign embassies and legations, was described as partially destroyed under the heavy bombardment.

While the German forces were reported to be shelling the city heavily, airplanes conducted continual raids.

The government was said to have fled to Lublin, 100 miles southeast of Warsaw.

Diplomatic dispatches said the Germans early today were less than 50 miles from the capital and moving rapidly through a broken Polish front.

The dispatches suggested that the Poles, if unable to stem the advance of the Nazi troops, would take up positions on the east bank of the Vistula River, which runs through Warsaw.

All legations and embassies were said to have followed the Polish government to Lublin. Earlier dispatches indicated the American Embassy, headed by Ambassador Biddle, had moved to Luck, 220 miles southeast of Warsaw.

These reports, which circulated in Budapest diplomatic circles, said Marshal Smigly-Rydz, head of the Polish army, had offered his resignation. At the same time it was learned that Germany had closed her frontier with Hungary, as well as the Slovak-Hungarian frontier, Tuesday evening.

The reasons for closing the frontier were a mystery here, but the reports caused a stir in diplomatic circles.

Up to the present time there has been a limited train service operated from Budapest to Vienna and from Budapest to Bratislava, the Slovak capital.

Troops Hold Germans 31 Miles Away

By Edward W. Beattie, Jr.
United Press Staff Writer.

Warsaw, Sept. 5.—Evacuation of bomb-scarred Warsaw was speeded up late tonight while Polish troops stubbornly held back onrushing German troops only 31 miles northwest of the city, at Plonsk, according to official announcement, to protect the flight of civilians.

It was impossible to locate government officials and the rumble of heavy fighting outside the capital became louder during the evening.

Poles were begging gasoline for their cars or attempting to hire horse-drawn vehicles to join the flight from Warsaw, south and east toward the Rumanian frontier.

An official radio announcement said that Polish divisions, rushed up to stem the enemy advance on the north, had halted the Germans along a 45-mile front north and northwest of the capital.

The announcement said that the Poles had dug in for a "great battle" between Plonsk and Ciechanow, 44 miles directly north of the city, for the defense of the capital.

If the Germans break through there, the Poles will fall back to their heavily-fortified line nine miles outside the city along the Vistula and Bug rivers.

The announcement of the stemming of the German steam-roller advance restored some amount of optimism in Warsaw, but the people realized that there undoubtedly will be intensified attacks by Nazi planes.

Civilians Being Removed

Evacuation of civilians, it was said, is more necessary than ever to organize a thorough defense of the capital and removal of the population will be carried on with greater intensity.

The general impression to be gained in Warsaw tonight was that the Polish army is determined to fight to the death in defense of Warsaw.

It was reported that the Polish garrison in Gdynia on the Baltic had attacked Nazi forces in Danzig to the east, supposedly in a diversion operation to aid the besieged "suicide battalion" holding out in the Polish fortress at Westerplatte in Danzig Harbor.

Two field guns, several machine guns and many prisoners were reported to have been taken in the attack on Danzig.

The press section of the foreign office was deserted tonight and no one could be found to tell what had become of officials who yesterday were handing out war communiques.

Foreign embassies were deserted, or left in the hands of skeleton staffs. British and French newspaper correspondents were gone. Only a handful of Americans remained.

The thud of artillery became louder. The heaviest thuds seemed to be from the south or southwest.

No one dared to use what precious little gasoline he had left to drive out and find out for himself.

The American consulate still was functioning and doing its best to aid Americans to leave the city, with Consul General Davis and Consul Cramp carrying on. United States Embassy officials remaining are L. M. Harrison, second secretary; Maj. William H. Colbern, military attache, and E. A. Syruous, of the commercial attache's office.

Ambassador Biddle, his wife and their daughter, Peggy, have left the city.

The evacuation picked up momentum when German war planes bombed the city at 9:10 a. m. in the second raid of the day. Since then there have been no further raids, although planes were visible high overhead once or twice later.

Trucks and embassy cars with huge flags attached to their roofs stood in the courtyards of the government ministries, but there was little to suggest to the ordinary Pole in the street that evacuation was going on.

The average man in Warsaw, with his wife and children, had little conception of the true situation.

He seemed not to realize that Warsaw lay before a sweep more crushing than the German drive through Belgium in 1914.

It was told that the Polish army remains virtually intact and determined to carry on resistance, possibly retiring to a line behind the Vistula to the east or perhaps massing before the river.

The Polish army cannot be regarded by any stretch of the imagination as a beaten one, but it is bending before the overwhelming weight of German artillery, tanks and airplanes.

According to Polish reports the German drives are being spearheaded toward Warsaw in crushing blows.

These blows are being led by German tanks in squadrons of 120, 240 and sometimes even 450 smashing along in formation.

I know the German tanks, some of which have 3-inch guns in their turrets. I know their capable crews. I watched them operate in maneuvers and I saw them occupy Czecho-Slovakia.

The British embassy also joined the evacuation, departing for an undisclosed destination.

It may be days or weeks before things come to an actual crisis in

See POLISH, Page 6, Column 3.

Today's Index

	Pages
About the Showshops	18
Amusements	12
Classified Ads	23, 24, 25
Comics	26, 27
Crossword Puzzle	27
Death Notices	23
Dorothy Thompson	9
Editorials	8
Ernest Lindley	9
Federal Diary	26
Financial	31, 22, 23
Harlan Miller	3
Louella Parsons	16
Pegler	9
Pictures	10
Shirley Povich	17
Society	13
Sports	17, 18, 19
The Post Impressionist	8
Woman's Page	11

Over the Coffee

By Harlan Miller

ADOLF'S SILLY SYMPHONY

No one in the Capital has been surprised to hear that there is a full-fledged Division of Misinformation in the Nazi propaganda bureau, staffed by some of the best German minds.

Harlan Miller

Nor has the news caused much astonishment that von Ribbentrop's foreign ministry often prepares two opposite statements about the same set of facts, neither of them true and each planted where it will do the most good—or harm.

* * * *

In fact, if the world's dilemma were not so tragic, there would be a grotesque, fantastic humor about the whole Hitlerian symphony a la Disney.

His dogs of war plunging against stone walls, his mosquito fleets of bombers racing off to threaten inoffensive neighbors, his own furious role of a mad Donald Duck raving about fabricated injustices—all must seem uproarious to the gods on high.

* * * *

Some of my best friends enjoy Wagnerian music. Though I like much of it myself, some of it seems so much excessive noise.

Maybe it is inevitable that I detect a resemblance, then, between Hitler's syncopation of lies, slanders, rumors and threats and certain pompous, windy blasts of the Wagnerian compositions Hitler loves and imitates so well. Who will write the first Communazi opera?

". . . the flutes with little lies"

First there's a dreamy prelude by the wood-winds. How marvelous are the Germans!

What a race, what a Volk! The only worthwhile people in the world, tra-la! How god-like as they nibble at their blutwurst, ta-da-dum!

Watch closely, gieb achtung, und soon you will all be like me und Goebbels und Gott!

* * * *

Then the shrill brasses of propaganda weave a discordant overture of little lies . . . The Poles have mistreated Heinrich Schmalz, an honest Polish-German spy who lives in Warsaw to practice a little treason and espionage. Donner und Blitzen! They can't do that to our Heinrich! Maybe they haven't done it. But it makes a good horrendous story.

* * * *

Now the fiddles take up the burden of rumor and slander.

It is intolerable that in Poland 32,000,000 Poles should lord it over 700,000 Germans! The Poles are decadent, the Poles are aggressors, the Poles are barbarians, the Poles are sotties!

The Poles are plotting with the Russians, the Poles are plotting with the Rumanians, the Poles ogle the German girls!

Ach, das ist intolerable!

". . . the drums with loud threats"

And at last the shrill horns are shrieking, the drums are thumping, the bass viols are strumming imprecations, the deep horns are thundering threats. We will bomb their grandmothers! Nobody can bomb like us! Better that 32,000,000 Poles be slaves than that one German should forget Hitler und das Vaterland! Tomorrow we march, if we can't scare you today! How we growl over the radio!

* * * *

The stage is filled with Wagnerian dragons and swan barges; valkyries fly through the air, Nazi heroes beat their chests. Surely the whole world is scared of us Germans now; we're a little scared of ourselves.

Surely everyone is on his knees? If not, maybe we refuse to buy from 'em, we refuse to sell to 'em, we start a Nazi party in their country, we bribe a few statesmen.

Back comes the piccolo and a little slander about English statesmen and Polish generals; it sounds very soprano.

* * * *

Give me 25 brass horns, 50 fiddles, 15 wood-winds and 10 drums and I can put almost any day's Berlin outpourings to music.

It wouldn't sound good, though, and it doesn't look good in print.

We reprint it in our newspapers, and in our papers it masquerades as truth.

But the only bit of truth about it is that some expert liar walked across the Wilhelmstrasse and handed it to a bewildered newsman as an official handout . . .

Perhaps our newspapers would be smart to put an asterisk after each German official statement, thus*, with a footnote below saying: *Official Nazi statement; probably untrue.

Record Crowds Visit Monument

Washington Monument had the biggest August in its history this year, with 139,560 visitors, the National Park Service reported yesterday.

The figure was 7,000 greater than in the previous record—August, 1937—and 35,000 more than for the same month last year. The elevator carried 124,824 persons to the top of the 555-foot shaft last month and 14,736 climbed the stairs.

Texts of Neutrality Proclamation and Embargo on Arms

Regulation of Vessels and Nationals Of Belligerent Countries While in U. S. Are Set Forth by the President

The Department of State yesterday issued the following proclamation signed by the President:

Proclaiming the neutrality of the United States in the war between Germany and France; Poland; and the United Kingdom, India, Australia and New Zealand.

By the President of the United States of America a proclamation

WHEREAS a state of war unhappily exists between Germany and France; Poland and the United Kingdom, India, Australia and New Zealand;

AND WHEREAS the United States is on terms of friendship and amity with the contending powers, and with the persons inhabiting their several dominions;

AND WHEREAS there are nationals of the United States residing within the territories or dominions of each of the said belligerents, and carrying on commerce, trade, or other business or pursuits therein;

AND WHEREAS there are nationals of each of the said belligerents residing within the territory or jurisdiction of the United States, and carrying on commerce, trade, or other business or pursuits therein;

AND WHEREAS the laws and treaties of the United States, without interfering with the free expression of opinion and sympathy, nevertheless impose upon all persons who may be within their territory and jurisdiction the duty of an impartial neutrality during the existence of the contest;

AND WHEREAS it is the duty of a neutral government not to permit or suffer the making of its territory or territorial waters subservient to the purposes of war;

Anti-Neutrality Acts Are Listed

NOW, THEREFORE, I, FRANKLIN D. ROOSEVELT, President of the United States of America, in order to preserve the neutrality of the United States and of its citizens and of persons within its territory and jurisdiction, and to enforce its laws and treaties, and in order that all persons, being warned of the general tenor of the laws and treaties of the United States in this behalf, and of the law of nations, may thus be prevented from any violation of the same, do hereby declare and proclaim that by certain provisions of the act approved on the 4th day of March, A. D. 1909, commonly known as the "Penal Code of the United States" and of the act approved on the 15th day of June, A. D. 1917, the following acts are forbidden to be done, under severe penalties, within the territory and jurisdiction of the United States, to wit:

1. Accepting and exercising a commission to serve one of the said belligerents by land or by sea against an opposing belligerent.

2. Enlisting or entering into the service of a belligerent as a soldier, or as a marine, or seaman on board of any ship of war, letter of marque, or privateer.

3. Hiring or retaining another person to enlist or enter himself in the service of a belligerent as a soldier, or as a marine, or seaman on board of any ship of war, letter of marque, or privateer.

4. Hiring another person to go beyond the limits or jurisdiction of the United States with intent to be enlisted as aforesaid.

5. Hiring another person to go beyond the limits or jurisdiction of the United States with intent to be entered into service as aforesaid.

6. Retaining another person to go beyond the limits or jurisdiction of the United States to be enlisted as aforesaid.

7. Retaining another person to go beyond the limits or jurisdiction of the United States with intent to be entered into service as aforesaid. (But the said act of the 4th day of March, A. D. 1909, as amended by the act of the 15th day of June, A. D. 1917, is not to be construed to extend to a citizen or subject of a belligerent who, being transiently within the jurisdiction of the United States, shall, on board of any ship of war, which, at the time of its arrival within the jurisdiction of the United States, was fitted and equipped as such ship of war, enlist or enter himself or hire or retain another subject or citizen of the same belligerent, who is transiently within the jurisdiction of the United States, to enlist or enter himself to serve such belligerent on board such ship of war, if the United States shall then be at peace with such belligerent.)

8. Fitting out and arming, or attempting to fit out and arm, or procuring to be fitted out and armed, or knowingly being concerned in the furnishing, fitting out, or arming of any ship or vessel with intent that such ship or vessel shall be employed in the service of one of the said belligerents to cruise, or commit hostilities against the subjects, citizens, or property of an opposing belligerent.

9. Issuing or delivering a commission within the territory or jurisdiction of the United States for any ship or vessel to the intent that she may be employed as aforesaid.

10. Increasing or augmenting, or procuring to be increased or augmented, or knowingly being concerned in increasing or augmenting, the force of any ship of war, cruiser, or other armed vessel, which at the time of her arrival within the jurisdiction of the United States was a ship of war, cruiser, or armed vessel in the service of a belligerent, or belonging to a national thereof, by adding to the number of guns of such vessel, or by changing those on board of her for guns of a larger caliber, or by the addition thereto of any equipment solely applicable to war.

11. Knowingly beginning or setting on foot or providing or preparing a means for or furnishing the money for, or taking part in, any military or naval expedition or enterprise to be carried on from the territory or jurisdiction of the United States against the territory or dominion of a belligerent.

12. Despatching from the United States, or any place subject to the jurisdiction thereof any vessel, domestic or foreign, which is about to carry to a warship, tender, or supply ship of a belligerent any fuel, arms, ammunition, men, supplies, despatches, or information shipped or received on board within the jurisdiction of the United States.

13. Despatching from the United States, or any place subject to the jurisdiction thereof, any armed vessel owned wholly or in part by American citizens, or any vessel, domestic or foreign (other than one which has entered the jurisdiction of the United States as a public vessel), which is manifestly built for warlike purposes or has been converted or adapted from a private vessel to one suitable for warlike use, and which is to be employed to cruise against or commit or attempt to commit hostilities upon the subjects, citizens, or property of a belligerent nation, or which will be sold or delivered to a belligerent nation, or to an agent, officer or citizen thereof, within the jurisdiction of the United States, or, having left that jurisdiction, upon the high seas.

14. Despatching from the United States, or any place, subject to the jurisdiction thereof, any vessel built, armed or equipped as a ship of war, or converted from a private vessel into a ship of war (other than one which has entered the jurisdiction of the United States as a public vessel), with any intent or under any agreement or contract, written or oral, that such vessel shall be delivered to a belligerent nation, or to any agent, officer, or citizen of such nation, or where there is reasonable cause to believe that the said vessel shall or will be employed in some service of such belligerent nation after its departure from the jurisdiction of the United States.

15. Taking, or attempting or conspiring to take, or authorizing the taking of any vessel out of port or from the jurisdiction of the United States in violation of the said act of the fifteenth day of June, A. D. 1917, as set forth in the preceding paragraphs numbered 11 to 14, inclusive.

16. Leaving or attempting to leave the jurisdiction of the United States by a person belonging to the armed land or naval forces of a belligerent who shall have been interned within the jurisdiction of the United States in accordance with the law of nations, or leaving or attempting to leave the limits of internment in which freedom of movement has been allowed, without permission from the proper official of the United States in charge, or willfully overstaying a leave of absence granted by such official.

17. Aiding or enticing any interned person to escape or attempt to escape from the jurisdiction of the United States, or from the limits of internment prescribed.

24-Hour Limit Set Between Departures

AND I do hereby further declare and proclaim that any frequenting and use of the waters within the territorial jurisdiction of the United States by the vessels of a belligerent, whether public ships or privateers for the purpose of preparing for hostile operations, or as posts of observation upon the ships of war or privateers or merchant vessels of an opposing belligerent must be regarded as unfriendly and offensive, and in violation of that neutrality which it is the determination of this government to observe; and to the end that the hazard and inconvenience of such apprehended practices may be avoided, I further proclaim and declare that from and after the fifth day of September instant, and so long as this proclamation shall be in effect, no ship of war or privateer of any belligerent shall be permitted to make use of any port, harbor, roadstead, or waters subject to the jurisdiction of the United States as a station or place of resort for any warlike purpose or for the purpose of obtaining warlike equipment; no privateer of a belligerent shall be permitted to depart from any port, harbor, roadstead, or waters subject to the jurisdiction of the United States; and no ship of war of a belligerent shall be permitted to sail out of or leave any port, harbor, roadstead, or waters subject to the jurisdiction of the United States from which a vessel of an opposing belligerent (whether the same shall be a ship of war or a merchant ship) shall have previously departed, until after the expiration of at least twenty-four hours from the departure of such last mentioned vessel beyond the jurisdiction of the United States.

If any ship of war of a belligerent shall, after the time this notification takes effect, be found in, or shall enter any port, harbor, roadstead, or waters subject to the jurisdiction of the United States, such vessel shall not be permitted to remain in such port, harbor, roadstead, or waters more than 24 hours, except in case of stress of weather, or for delay in receiving supplies or repairs, or when detained by the United States; in any of which cases the authorities of the port, or of the nearest port (as the case may be), shall require her to put to sea as soon as the cause of the delay is at an end, unless within the preceding 24 hours a vessel, whether ship of war or merchant ship of an opposing belligerent, shall have departed therefrom, in which case the time limit for the departure of such ship of war shall be extended so far as may be necessary to secure an interval of not less than 24 hours between such departure and that of any ship of war or merchant ship of an opposing belligerent which may have previously quit the same port, harbor, roadstead, or waters.

Vessels used exclusively for scientific, religious, or philanthropic purposes are exempted from the foregoing provisions as to the length of time ships of war may remain in the ports, harbors, roadsteads, or waters subject to the jurisdiction of the United States.

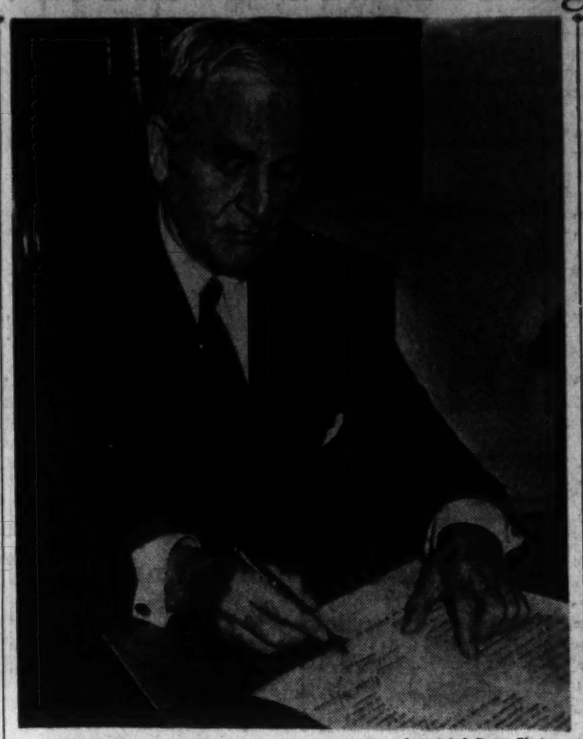

Associated Press Photo

Secretary Hull Signing Neutrality Proclamation

Only 3 Warships At Time Permitted

The maximum number of ships of war belonging to a belligerent and its allies which may be in one of the ports, harbors, or roadsteads subject to the jurisdiction of the United States simultaneously shall be three.

When ships of war of opposing belligerents are present simultaneously in the same port, harbor, roadstead, or waters, subject to the jurisdiction of the United States, the one entering first shall depart first, unless she is in such condition as to warrant extending her stay. In any case the ship which arrived later has the right to notify the other through the competent local authority that within 24 hours she will leave such port, harbor, roadstead, or waters, the one first entering, however, having the right to depart within that time. If the one first entering leaves, the notifying ship must observe the prescribed interval of 24 hours. If a delay beyond 24 hours from the time of arrival is granted, the termination of the cause of delay will be considered the time of arrival in deciding the right of priority in departing.

Vessels of a belligerent shall not be permitted to depart successively from any port, harbor, roadstead or waters subject to the jurisdiction of the United States at such intervals as will delay the departure of a ship of war of an opposing belligerent from such ports, harbors, roadsteads, or waters for more than 24 hours beyond her desired time of sailing. If, however, the departure of several ships of war and merchant ships of opposing belligerents from the same port, harbor, roadstead, or waters is involved, the order of their departure therefrom shall be so arranged as to afford the opportunity of leaving alternately to the vessels of the opposing belligerents, and to cause the least detention consistent with the objects of this proclamation.

All belligerent vessels shall refrain from use of their radio and signal apparatus while in the harbors, ports, roadsteads, or waters subject to the jurisdiction of the United States, except for calls of distress and communications connected with safe navigation or arrangements for the arrival of the vessel within, or departure from, such harbors, ports, roadsteads, or waters, or passage through such waters; provided that such communications will not be of direct material aid to the belligerent in the conduct of military operations against an opposing belligerent. The radio of belligerent merchant vessels may be sealed by the authorities of the United States, and such seals shall not be broken within the jurisdiction of the United States except by proper authority of the United States.

No ship of war of a belligerent shall be permitted, while in any port, harbor, roadstead, or waters subject to the jurisdiction of the United States, to take in any supplies except provisions and such other things as may be requisite for the subsistence of her crew in amounts necessary to bring such supplies to her peace standard, and except such fuel, lubricants, and feed water only as may be sufficient, with that already on board, to carry such vessel, if without any sail power, to the nearest port of her own country; or in case a vessel is rigged to go under sail, and may also be propelled by machinery, then half the quantity of fuel, lubricants, and feed water which she would be entitled to have on board, if dependent upon propelling machinery alone, and no fuel, lubricants, or feed water shall be again supplied to any such ship of war in the same or any other port, harbor, roadstead or waters subject to the jurisdiction of the United States until after the expiration of three months from the time when such fuel, lubricants and feed water may have been last supplied to her within waters subject to the jurisdiction of the United States. The amounts of fuel, lubricants, and feed water allowable under the above provisions shall be based on the economical speed of the vessel, plus an allowance of thirty per centum for eventualities.

No ship of war of a belligerent shall be permitted, while in any port, harbor, roadstead, or waters subject to the jurisdiction of the United States, to make repairs beyond those that are essential to render the vessel seaworthy and which in no degree constitute an increase in her military strength. Repairs shall be made without delay. Damages which are found to have been produced by the enemy's fire shall in no case be repaired.

No ship of war of a belligerent shall effect repairs or receive fuel, lubricants, feed water, or provisions within the jurisdiction of the United States without written authorization of the proper authorities of the United States. Before such authorization will be issued, the commander of the vessel shall furnish to such authorities a written declaration, duly signed by such commander, stating the date, port, and amounts of supplies last received in the jurisdiction of the United States, the amounts of fuel, lubricants, feed water, and provisions on board, the port to which the vessel is proceeding, the economical speed of the vessel, the rate of consumption of fuel, lubricants, and feed water at such speed, and the amount of each class of supplies desired. If repairs are desired, a similar declaration shall be furnished stating the cause of the damage and the nature of the repairs. In either case, a certificate shall be included to the effect that the desired services are in accord with the rules of the United States in that behalf.

No agency of the United States Government shall, directly or indirectly, provide supplies nor effect repairs to a belligerent ship of war.

No vessel of a belligerent shall exercise the right of search within the waters under the jurisdiction of the United States, nor shall prizes be taken by belligerent vessels within such waters. Subject to any applicable treaty provisions in force, prizes captured by belligerent vessels shall not enter any port, harbor, roadstead, or water under the jurisdiction of the United States except in case of unseaworthiness, stress of weather, or want of fuel or provisions; when the cause has disappeared, the prize must leave immediately, and if a prize captured by a belligerent vessel enters any port, harbor, roadstead, or waters subject to the jurisdiction of the United States for any other reason than on account of unseaworthiness, stress of weather, or want of fuel or provisions, or fails to leave as soon as the circumstances which justified the entrance are at an end, the prize with its officers and crew will be released and the prize crew will be interned. A belligerent Prize Court can not be set up on territory subject to the jurisdiction of the United States or on a vessel in the ports, harbors, roadsteads, or waters subject to the jurisdiction of the United States.

Export of Powder Or War Implements Is Barred by Law

The provisions of this proclamation pertaining to ships of war shall apply equally to any vessel operating under public control for hostile or military purposes.

AND I do further declare and proclaim that the statutes and the treaties of the United States and the law of nations alike require that no person, within the territory and jurisdiction of the United States, shall take part, directly or indirectly, in the said war, but shall remain at peace with all of the said belligerents, and shall maintain a strict and impartial neutrality.

AND I do further declare and proclaim that the provisions of this proclamation shall apply to the Canal Zone except in so far as such provisions may be specifically modified by a proclamation or proclamations issued for the Canal Zone.

AND I do hereby enjoin all nationals of the United States, and all persons residing or being within the territory or jurisdiction of the United States, to observe the laws thereof, and to commit no act contrary to the provisions of the said statutes or treaties or in violation of the law of nations in that behalf.

AND I do hereby give notice that all nationals of the United States and others who may claim the protection of this Government, who may misconduct themselves in the premises, will do so at their peril, and that they can in no wise obtain any protection from the Government of the United States against the consequences of their misconduct.

This proclamation shall continue in full force and effect unless and until modified, revoked or otherwise terminated, pursuant to law.

IN WITNESS WHEREOF, I have hereunto set my hand and caused the seal of the United States to be affixed.

DONE at the City of Washington this fifth day of September in the year of our Lord, nineteen hundred and [Seal] thirty-nine, and of the Independence of the United States of America the one hundred and sixty-fourth.

By the President:

FRANKLIN D. ROOSEVELT.
CORDELL HULL
Secretary of State.

Arms Embargo Proclamation

President Roosevelt's proclamation establishing the arms embargo, after citing the sections of the neutrality act providing for such action, said:

"Now, therefore, I, Franklin D. Roosevelt, President of the United States of America, acting under and by virtue of the authority conferred on me by the said joint resolution, do hereby proclaim that a state of war unhappily exists between Germany and France; Poland; and the United Kingdom, India, Australia and New Zealand, and I do hereby admonish all citizens of the United States, or any of its possessions, and all persons residing or being within the territory or jurisdiction of the United States, or its possessions, to abstain from every violation of the provisions of the joint resolution above set forth, hereby made effective and applicable to the export of arms, ammunition or the implements of war from any place in the United States or any of its possessions to France, Germany, Poland, or the United Kingdom, India, Australia and New Zealand, or to any other state for transshipment to, or for the use of, France, Germany, Poland, or the United Kingdom, India, Australia and New Zealand."

Announcing

FALL SHOWING
SUITS & TOPCOATS

This season, more so than ever, you will be delighted with our Fall and Winter Hickey-Freeman apparel. Emphasis has been placed on smartness of style, easy comfort, perfection of it and beauty of fabric. Come in today and let us help you make an unhurried selection while stocks are complete.

Hickey-Freeman

$55 to $95

GOLDHEIM'S
1409 H STREET

Saddle Leather Luggage Sets for College Men

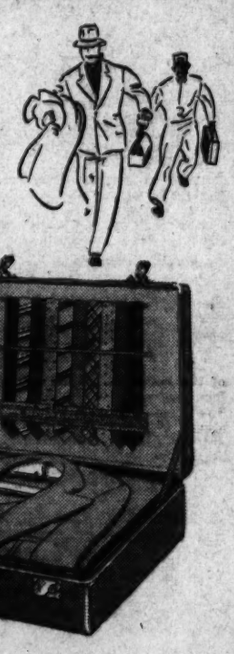

28.50 FOR BOTH PIECES

College men prefer the masculine nonchalance of this efficient two-piece luggage set of select russet saddle cowhide leather. Plenty of room for two suits and accessories in this wardrobe case . . . and the handy zipper bag with inside pockets is just the thing for week-ends off-campus. Initialed without charge.

mail orders filled
charge accounts invited

BECKERS
1314 F ST. N.W.

SPECIAL NOTICES

BERLITZ
61st Year—French, Spanish, Italian, German or any other language made easy by the Berlitz Method—available only at the BERLITZ SCHOOL OF LANGUAGES
1115 Conn. Ave. NAtional 6270
THERE IS A BERLITZ SCHOOL IN EVERY LEADING CITY OF THE WORLD

FALSE TEETH REPAIRED
WHILE YOU WAIT.
PRIVATE WAITING ROOMS.
Robt. B. Scott, Dent. Tch. ME. 1833.
Rms. 901-3, Westory Bldg., 805 14th at F.

BOYD Courses are EASY, SAVE time, money, efficient, small classes. RAPID progress. Position for graduates—openings hourly. SHORTHAND, Touch Typing, Bookkeeping, Spelling, English, Accounting, Calculating Machines, Civil Service. START Today—BOYD SCHOOL (Est. 21 Yrs.), 1333 F St. NAt. 3340.

No Distress in Drinking
BERKELEY SPRINGS MINERAL WATER
Known to thousands to be beneficial for arthritis, diabetes, skin diseases, rheumatism. Bottled only in W. Va.
PHONE WISCONSIN 3232

Untrimmed Sport and Dress
COATS
37½ to 49½
Choose from Tweeds or Monotones fitted and boxy models. All lined and warmly interlined. Tweeds, Wine, Navy, Green, Brown and Black.

$19.50 UP
STOUT Slender SHOP
We Slenderize the Larger Woman
906 11th St. N.W. RE. 9732
Next Door to Perpetual Bldg. Ass'n.

STETSON PLAYBOY . . $5
in 5 new Fall colors

Debonair smartness matches distinctive appearance in this light, comfortable Stetson, with bound or raw edge.

CARIBOU GREY, TYROLEAN GREEN, SAND, SUDAN BROWN and SKY GREY

90-Day Divided Payment Plan

COURTESY PARKING: N.W. Cor. 12th & E Sts.

The MODE
The IMPORTANT Men's Corner at F STREET and ELEVENTH

The Convenience OF A CHECKING ACCOUNT

YOU read in the newspapers nearly every day of people robbed on the street or at home of money they were carrying instead of keeping it safely in bank where it can be drawn when wanted or paid by check. Besides, your account provides a valuable record and your checks a valid receipt.

THE convenient location of our offices and the up-to-the-minute service given are additional reasons for utilizing the facilities provided.

Why not open your account today?

THE WASHINGTON LOAN AND TRUST COMPANY

7 Street at 9th 17th Street at G

Member
FEDERAL RESERVE SYSTEM AND FEDERAL DEPOSIT INSURANCE CORP'N.

Mines Guard German Ports In North Sea

National Geographic Society Points Out Importance of Area

The importance to Germany of her North Sea coast is emphasized by the mines laid there immediately upon the outbreak of war, the National Geographic Society pointed out yesterday in a special bulletin.

"Germany's shipping points are confined to the Baltic and North seas," said the bulletin. "On the west, between the continent and England, the North Sea is an open expanse of water, unobstructed by non-German territory and islands such as narrow the northwest exits from the Baltic. Moreover, it includes all sea lanes from the west to Germany's two most important ports —Hamburg and Bremen.

"The North Sea coastline of Germany is only about 150 miles long, extending in a jagged northward sweep between the Netherlands and Danish frontiers. It is protected behind a series of small islands. This coast offers a certain natural shelter to submarines and other wa. vessels. Just under the shoulder of one indentation is the strongly fortified naval base of Wilhelmshaven. Forty miles to the northeast is Cuxhaven, also a naval base and sea resort for Hamburg. Other important towns in this coastal area are Emden, Bremerhaven, Norden, Heide and Husum.

Two Important Rivers

"Across the great German plain to the low coastal region of the North Sea flow two of the nation's most important rivers—the Weser and the Elbe. Emptying into the Deutsche Bucht (German Bay), the Elbe leads to the west entrance of the strategic Keil Canal which links North and Baltic Seas across the narrow Danish-German peninsula. Near its mouth lies Hamburg, one of the world's leading ports and No. 1 doorway for much of Germany's food and raw-material necessities. To the southwest, Bremen, on the Weser, is the warring country's vital receiving point for imported cotton, tobacco and rice.

"Wilhelmshaven, chief naval station of the Reich on the North Sea, is situated on the western shore of Jade Bay, due south of the island of Helgoland, German sentinel of the North Sea. It is about 365 miles by airline from London or less than two hours' flight by modern aircraft. British planes already have bombed shipping there, according to reports.

"Wilhelmshaven was planned as a naval station in 1853 when its site was purchased by Prussia from the Grand Duke of Oldenburg. The city is new as German cities go. It was built in 1855 and its harbor was not opened to commercial shipping until 14 years later. Its 25,000 inhabitants today are employed largely in the naval station, shipping, and shipbuilding. Wilhelmshaven was the scene of the mutiny among seamen that spread over the German fleet in 1918.

Cuxhaven Naval Base

"Cuxhaven, another German naval base, where it is reported five of twelve attacking British military planes were brought down, is 400 miles by air from the British capital.

"The city lies on the west bank of the Elbe River only a few miles from the point at which the stream flows into the North Sea. It is about 40 miles northeast of Wilhelmshaven. Hamburg, one of Germany's leading ports, is 64 miles up the Elbe from this city.

"Cuxhaven, too, is a comparatively new city. It was formed in 1773 by the consolidation of two villages. While naval operations are important to its 18,000 inhabitants, Cuxhaven also is a popular seaside resort. In normal times daily sailings are made from this port to Hamburg, Helgoland, and important seacoast islands.

Donovan Puts 1941 Needs at $62,916,577

District budget estimates for 1941 total $62,916,577, Auditor Daniel J. Donovan said yesterday as the Commissioners prepared to hold public hearings on them tomorrow and Friday.

This is $1,532,967 less than departmental estimates submitted to the Commissioners last year, but almost $15,000,000 more than the current District appropriations.

None of these figures take into account the additional trust account appropriations of $1,895,000.

Requests for time to testify at the two-day public hearings are fewer than last year, Geoffrey Thornett, secretary to the Commissioners, stated. Only a score of witnesses have been scheduled.

The Commissioners have indicated their intention of holding the 1941 budgetary estimates down to the level of the present appropriations.

Don't Discuss War In Public, Army, Navy Officers Told

Army and Navy officers have been directed to assist the United States remain neutral by refraining from public discussion of the European war, it was revealed yesterday.

Officials said that a communication was sent to all officers of the armed services "advising" them not to talk about the action of the belligerents in the war, lest someone consider they were taking sides. This was interpreted as including discussion of the tactics or possible maneuvers of either side.

In revealing the action, it was stressed that it was in no sense a "gag" order, but merely a warning to officers of their duty as representatives of the United States Government.

Southern Maryland's Tobacco Queen

Miss Katherine Edelen has been selected Queen Nicotina VI to reign over the southern Maryland Tobacco Festival at the Charles County Fair September 29 and 30 in La Plata. Gov. Herbert O'Conor will crown Miss Edelen on September 30.

Miss Edelen is the daughter of State's Attorney and Mrs. Edward J. Edelen, of Bryantown, Md. She is a graduate of Notre Dame High School, Bryantown.

'Hearse' Talk Sells Policies, Agent Says

Also, Some Speculate By Insuring Neighbors, Monopoly Inquiry Hears

The introduction to the fine art of selling industrial life insurance—complete with funeral illustrations—enlivened testimony given yesterday by a succession of District insurance men before a Congressional monopoly subcommittee.

"I will metaphorically draw a hearse up to the prospect's door and park it there until he signs," commented Bert B. Cohen, an agent of a local insurance firm.

He persuaded prospects, many of whom were colored, to buy insurance by convincing them that death might take place "almost momentarily," said Cohen.

Insurance as Speculation

The agent added that he knew of some colored families who pay insurance premiums amounting to more than their actual income. Some colored policyholders, he said, insure their neighbors "as a matter of speculation."

Introducing committee members to insurance slang, Cohen told them of "tombstones" or "lamposts," which, he said, are terms used for policies agents falsely claim to have sold in order to meet the quota demanded by their office. The agents, he said, pay the premiums on "tombstones." The witness alleged that when he joined the company, an assistant manager instructed him how to write "tombstones."

Selling Contests Described

In an effort to show that "high-pressure" sales methods are employed by firms handling industrial insurance, Gesell drew from several witnesses testimony to the effect that insurance companies frequently hold inter and intra-office selling contests, and that it is the general rule to establish quotas of new business which agents are expected to aim at.

Gesell introduced a letter from W. V. Walker, vice president of the Life and Casualty Insurance Co. of Tennessee, asking H. A. Hollins, manager of the Washington office, "to contact all of your men . . . and let them know what we are up against [in a contest with another division] and ask them to really 'turn on the heat' for production this next week."

Denials Heard

Hollins testified, however, that he depended on steady gains "to avoid any slumps from high-pressure business."

Buford Eubank, field superintendent of the company, denied it was the practice of agents to sell policies they know will lapse, in an effort to make an apparent increase in their business.

Robert Roberson, jr., for 18 years connected with Life and Casualty, testified that agents themselves "frequently" paid the two-week advance premiums required on new policies.

Despite large turnover in agents—a condition noted by several witnesses—Albert E. Call, Washington agent for the Life Insurance Co. of Virginia, said he could not recall any dismissals for "non-production." Neither could John W. Wright, local superintendent of the Home Beneficial Association, of Richmond, nor L. H. Hanna, vice president of the Equitable Life Insurance Co. of Washington.

Poles Retreat, Awaiting Mud, Say Strategists

Cavalry May Turn Tide When Rains Come, U. S. Officers Believe

Attempting to explain the apparent inability of Polish troops to offer much resistance to the German war machine, military experts here are of the opinion that the Polish army is fighting a withdrawing action—waiting for the rains to come.

The rainy season usually starts in Poland in the latter half of September and when it comes should greatly hinder the program of the German army, it was said. The latter is considered superior to Poland's army, but principally because it far outstrips it in mechanization and more modern weapons.

Mud, however, is the great enemy of tanks and other mechanized weapons, and the friend of the cavalry—an arm which makes up a considerable part of the Polish military strength. Horses should be more effective than machines on the mud roads which prevail in Poland's country-side, and may turn the tide, army officers said.

Unless the reputedly able Polish army is much weaker than had been thought, strategists can only explain the great gains made by the Reich by assuming the Poles are deliberately retreating to a prepared defense line to wait for the rainy season to come to their aid—a season which usually extends into winter.

The only aid Poland can receive from its allies, outside of aircraft, experts point out, is a strong attack on the western front intended to force Hitler's generals to shift troops from Poland to strengthen the Siegfried line. It will take months or even years, to penetrate this strongly held position, most strategists agree. The string of concrete underground fortifications ranges from the Swiss to the Netherlands border, and cannot be flanked without British and French troops violating the neutrality of those states.

A long war is looked for by most experts, with the British and French naval blockade the deciding factor. Germany lacks a sufficient supply of oil and iron, among other essentials to fighting a war, and even should she overrun Poland and be able to buy from Soviet Russia, the latter could not satisfy all the Reich's needs, it is said.

Navy Purchases Plane Engines, Supplies of Metals

The Navy pushed forward its expansion program yesterday, purchasing new aircraft engines and steel for warships, costing more than $1,000,000.

A $929,074 contract was awarded to the Pratt and Whitney Aircraft division of the United Aircraft Corporation for engines and spare parts, one of the largest awards of this character ever let by the Navy. Six contracts totaling $359,011 were awarded for steel, brass forgings for guns, and lightweight alloys.

The largest steel contract was let to the Carnegie Illinois Steel Corporation, Washington, for $222,975.

Browder Used False Passport, He Admits

Dies Probers Told Of 'Harmony' With Russia Despite Pact

By the United Press.

Earl Browder, general secretary of the American Communist Party, yesterday admitted to the Dies Committee investigating un-American activities that he has traveled on a false passport but he refused to give details, pleading Constitutional immunity.

He insisted, however, that it was not common practice for party members to use false passports, despite Committee Counsel Rhea Whitley's efforts to obtain further information on the matter.

Browder at one point declared that the "closest harmony" exists between his organization and the Communist Internationale in Russia.

Unaffected by German Pact

"Does that closest harmony exist now that Mr. Stalin has signed up with Mr. Hitler," asked Representative Thomas (Republican) New Jersey, a committee member, explaining he referred to the nonagression agreement.

"Yes, the closest harmony and agreement," Browder replied.

Earlier, Browder, who was his party's candidate for President in 1936, testified that a mysterious man named "Davidson" offered him $250,000 if he would persuade his followers to nominate President Roosevelt as their standard bearer that year.

He also declined to answer Whitley's questions whether he ever used the names George Morris, Stewart and "Brozenberg or Brazenburg."

Years ago, however, he said, he used the names "Ward" and "Dickson" in signing letters and carrying on party activities.

The $250,000 offer, he said, was first made in Communist headquarters in New York. "Four or five" subsequent meetings were held in the dining room of the Grand Central Station to discuss the offer, he said.

Donors Believed Republicans

The Communist leader said that "Davidson" never told him who would donate the money, except that "they were all Republicans." "Davidson," he said, claimed to represent six or seven donors, any one of whom could furnish the sum he mentioned.

To "draw out" the mysterious stranger, he continued, he took Heywood Broun, newspaper columnist, with him to one of the meetings, but could not elicit the desired information. Later, he said, a man named, "Stone," of the New York Post editorial department, made a similarly unsuccessful attempt.

"The theory," asked Chairman Martin Dies, (Democrat), of Texas, "was that if you indorsed Mr. Roosevelt it would hurt him?"

"That's right," the witness replied.

200 Communists Here

Browder said he was aware that the G. O. P. wanted him to indorse the President in 1936 and that he purposely refrained from doing so, limiting his indorsement to New Deal policies initiated by the Chief Executive.

Communists in the United States, he said, have about 100,000 members in 42 States. Most of the membership he said, is concentrated in industrial cities, with 25,000 to 28,000 in New York, 7,000 in Chicago and about 10,000 in three Pacific coast States. The District of Columbia, he said, has about 200 members.

The party, he said, has not been engaged in "underground" organization work since 1923.

He told the committee of his wartime arrest and imprisonment at Leavenworth, Kan., because of his activities against military conscription.

'Not Our War,' Held Reich Peasant View

London, Sept. 5 ((AP) via Radio)—"It is not our war," German workers were described as saying today in a message sent over news tickers in London.

"We have nothing in common with the present regime; the German workers and peasants do not want war and have nothing in common with the Nazi regime," said the communication to the Independent Labor Party from the Independent Socialists in Germany.

INDIGESTION

Sensational Relief from Indigestion and One Dose Proves It

If the first dose of this pleasant-tasting little black tablet doesn't bring you the fastest and most complete relief you have experienced send bottle back to us and get DOUBLE MONEY BACK. This Bell-ans tablet helps the stomach digest food, makes the excess stomach fluids harmless and lets you eat the nourishing foods you need. For heartburn, sick headache and upset no other caused by excess stomach fluids making you feel sour and sick all over—JUST ONE DOSE of Bell-ans proves speedy relief. 25c everywhere. —Adv.

FOR ANYWHERE BY AIR . . . CALL

United AIR LINES

MEtropolitan 5656

Ticket Office: 808 15th St. N.W.

Information and tickets to all principal U. S. cities, including Chicago, Los Angeles, San Francisco, Seattle.

Roscoe Turner Wins Thompson Air Race For Third Time, With Speed of 282 M.P.H.

Associated Press WIREPHOTO

A similar picture of Col. Roscoe Turner (right) with the coveted Thompson Air Trophy could have been found in our files, for the daring speed-flier has thrice won the cup. But, this picture, he says will be the last one of him as winner of the 300-mile National Air Race classic at Cleveland. Said 44-year-old Turner to photographers: "This is the last time you are shooting me with the Thompson Trophy. We get old after a while and this is a young man's game." Fred C. Crawford, head of the sponsoring firm, presented the award

Alien Students Leave Here to Take Up Arms

The little cosmos which is International Student House reflected the war situation yesterday. Departing Europeans left gaps which may go unfilled. Students from nations not involved in hostilities discussed the crisis in terms of the world outlook they've learned under that roof.

Mrs. Alfred Lowry, director of the house, has an immediate stake in the complications of American evacuation in Europe. Her 17-year-old daughter, Elizabeth, who has been abroad, mostly in Germany, for two months, is now stranded in Geneva. Her party had expected to sail on the Empress of Australia September 9. But when its sailing was canceled the group waited in Geneva and asked in a cable for advice on "safe neutral transportation."

Only a few days ago Rene Nordmann, a Swiss, said good-by to the International Student House, 1708 New Hampshire avenue northwest, to sail for home and report for military duty. "He was ready to go quickly—and calmly," said Mrs. Lowry.

Gandhi Supports British, Assails Nazi 'Brute Force'

Simla, India, Sept. 5 (U.P.).—Mohandas K. Gandhi today expressed sympathy with Great Britain and France in the new European war "from a purely humanitarian standpoint."

He revealed that he had appealed to Fuehrer Hitler to abandon his method of warfare and added: "Hitler knows no god but brute force."

Gandhi's stand is of vital importance to Britain, for should he have counseled opposition to the war by the millions of Indians who venerate him as a living saint, British aid from the rich Indian empire would have been curtailed seriously.

Clipper Cancels Stops In France and England

New York, Sept. 5 (AP).—The Pan American Airways' Yankee Clipper is due in Port Washington, Long Island, about noon tomorrow from Lisbon, Portugal, via Horta, the Azores and Bermuda.

The line has canceled Marseilles as the eastern terminus for southern flights and Southampton as eastern terminus for northern flights.

Swashbuckling Pilot Says He Will Retire From Speed Flying

By the Associated Press

Cleveland, Sept. 5.—Col. Roscoe Turner sped to his third triumph today in the 300-mile Thompson trophy classic—which he immediately declared was the last race of his 12-year competitive career.

The swashbuckling flier gunned his big aluminum Turner-Laird, powered by a Pratt and Whitney Twin Wasp, 282.536 miles an hour for a convincing victory over six other pilots.

Shortly after the start he thought he had cut a pylon and rounded it again, but made up this handicap to finish more than 10 miles ahead of Tony Levier, Montebello, Calif., over the 10-mile closed course. Pylon trouble had cost him two previous Thompsons.

The Chicagoan, just a shade behind his record of 283.419 miles per hour set in 1938, won $16,000 and became the only man to take the speed classic three times. For second place, Levier collected $8,000.

"I've won the Thompson three times and I can't keep stretching my luck," Turner said. "This is my last race. I'll be 44 the twenty-ninth of this month. This is a young man's game. I'm going to start a flying school in Indianapolis."

Third place and $4,000 went to Earl Ortman, Canadian Colonial Airways pilot from Montreal and Newark, N. J., who flew 254.435 miles an hour in his Marcoux-Bromberg. Levier's second place time in his Schoenfeldt Special was 272.538.

Steve Wittman, spectacled flier from Oshkosh, Wis., finished in fourth place, but on the question of whether he rounded one pylon hinged whether he collected $2,500. His speed was 249.537.

Harry Crosby, of Burbank, Calif., flying the plane he designed after a "flying fish," went 244,522 miles an hour for fifth-place money of $1,500. Lieut. Joe Mackey, of San Antonio, flying a plane owned by Turner, was sixth at 232.926 for $1,000.

The other entrant in the race—which took 63 minutes and 42.52 seconds for Turner to win—was Art Chester, of Los Angeles.

Postpones U. S. Trip

Eamon de Valera, head of the Irish government, has postponed his proposed visit to the United States indefinitely because of the European war, the Irish delegation announced yesterday.

Botkin Named New Warden Of Lorton

To Take Charge of District Reformatory About October 1

The District Commissioners yesterday appointed Claude O. Botkin, now chief probation officer at the Southwestern Reformatory of the Bureau of Prisons at El Reno, Okla., to the post of superintendent of the District Reformatory at Lorton, Va.

Botkin, who will take office about October 1, fills the vacancy created by the death of Col. William L. Peak in an automobile accident June 16.

The appointment was recommended by the Board of Public Welfare and indorsed by the new welfare director, Robert E. Bondy, and Ray L. Huff, general superintendent of penal institutions. Botkin will be paid $4,600 a year, less $600 for housing.

Before going to El Reno in 1933, Botkin for 17 years was employed at the Illinois State Reformatory, where he went through the ranks to become assistant superintendent. Previously he was farm manager at Indian Head, Canada, and in 1913 and 1914 was employed by the Chicago & Alton Railway.

A native of Atlanta, Ill., he was in the Marine Corps from 1908 to 1912.

Socialists to Weigh War Program Here

A special meeting of the Socialist Party of Washington will be held at 8:15 p. m. today to formulate a program in connection with the present situation in Europe, it was announced yesterday by Sam Lawrence, secretary. The meeting will be held at 1502 Fourteenth street northwest.

Arrow Stand-bys...

FOR THE FALL 1939 SEMESTER

(Right) ARROW TRUMP—a fine broadcloth white. The soft collar wears as long as the memory of a 'frat' initiation. Trump is Sanforized (fabric shrinkage less than 1%) and guaranteed to stay your size... $2

(Left) ARROW GORDON—Among America's colleges . . . this is the most popular oxford shirt. Plain or (more popular than ever) button-down collar. Wear it for sports, to town. Sanforized shrunk too. White, blue and grey $2

RALEIGH HABERDASHER

WASHINGTON'S FINEST MEN'S WEAR STORE 1310 F Street

Lansburgh's SEVENTH, EIGHTH and F STREETS Metro 7575

Featured in the September SALE OF Housewares

STEEL CABINETS

In White, Ivory or Green Finishes

Regularly 3.95 — 2.77 — With 5 shelf spaces. Size 60x10x14 inches. Use in bath, kitchen or hall.

Regularly 4.95 — 3.77 — With 6 shelf spaces. Size 66x18x12 inches. For linens, dishes and other storage.

Regularly 5.95 — 4.77 — Combination Utility and Broom Cabinet. 66x18x12. Handy and efficient.

Regularly 7.95 — 5.77 — With 6 shelf spaces. Double-door style. Extra large size 62x27x12 inches.

Lansburgh's—Housefurnishings—Sixth Floor

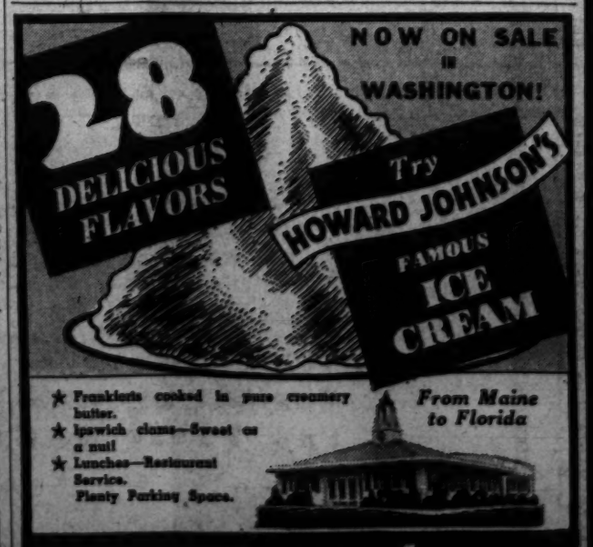
28 DELICIOUS FLAVORS
NOW ON SALE IN WASHINGTON!
Try HOWARD JOHNSON'S FAMOUS ICE CREAM
★ Frankfurts cooked in pure creamery butter.
★ Ipswich clams—Sweet as a nut!
★ Lunches—Restaurant Service.
Plenty Parking Space.
From Maine to Florida
HOWARD JOHNSON'S
ICE CREAM SHOP and RESTAURANT
3500 PENNSYLVANIA AVENUE S.E. WASHINGTON, D. C.

OPEN TIL 9 P.M.

every night, including Saturday

8 REASONS

why more and more people are buying at

COLONY HOUSE

(1) Open nights till 9 p. m. to permit husband and wife to shop together. (2) Our neighborhood location enables us to offer the public unusual savings. (3) Largest assortment of Colonial and 18th Century furniture. (4) Our customer price protection policy guarantees your purchase. (5) Our distributed payment plan will meet every budget. (6) A highly experienced sales staff will expertly advise you. (7) Colony House carries only furniture that can be guaranteed. (8) No parking problems.

Colony House

4244 CONNECTICUT AVE.

"Exclusive but not Expensive"

Trapped Poles Fire at Hitler, Berlin Hears

Control of Silesia And Division of Foes Crushed Are Claimed

By the Associated Press

Berlin, Sept. 5.—The German high command today announced the capture of the rich Polish industrial cities of Katowice and Chronow in a drive toward Poland's historic ancient capital of Krakow, and declared "the foe, partly retreating in disorder, was badly shattered."

Capture and retention of the two cities would give Germany control of the highly important industrial region of Upper Silesia.

[Germany's northern army in Poland, striking down from East Prussia on the north, was reported to be within 50 miles of Warsaw, while another army pushing up along the main railroad line from the southwest was said to be only 70 miles from Warsaw, the United Press said.—Editor's note.]

In addition, the German forces reported they had crushed the entire Polish Seventh Division southeast of Czestochowa, which was captured two days ago. (A division usually is between 10,000 and 15,000 men.)

Berlin, completely dark tonight in a total blackout, had not been visited by hostile airplanes up to 11:40 p. m. (5:40 p. m. Tuesday, E. S. T.).

Anti-aircraft forces were alert to repulse any attacks but there were no warnings of approaching planes.

(A Polish radio report broadcast more than an hour before stated 30 Polish planes had raided Berlin Monday night.)

Germany's air force was jubilant over its asserted mastery of Poland's air and over the sound thrashing it claimed giving the British Royal Air Force in their first engagement yesterday.

On the western front, officials said at 8 p. m., not a single shot had been fired by either France or Germany.

The supreme army command communique which asserted Polish defenses were crumbling—largely in disorderly retreat before the German advance to the east—also announced the British air raid on German naval bases had utterly failed.

The air attack occurred last night at Wilhelmshaven and Cuxhaven and was met, according to official German announcement, "with perfect co-ordination of German fighters and antiaircraft guns."

Two more British planes, of reconnaissance type, were reported shot down over Hamburg this afternoon.

German confidence that the Reich will be master of its own air, as it claims that of Poland, increased with an official announcement that the British lost 12 out of 20 planes which flew over northwestern Germany just before dusk last night (including the Wilhelmshaven and Cuxhaven raiders).

The announcement said, "No damage whatsoever was inflicted by the British." (Britain announced two of Germany's five battleships were heavily damaged, admitted the raiders suffered "some casualties.")

Seven planes were said to have been shot down between the Netherlands border and Wilhelmshaven and five more over Wilhelmshaven Harbor. All the British bombs fell in the water, it was stated.

Another British bomber was reported shot down over Daggerbank, but it is possible this report concerns one of the participants in last night's battle.

The army communique asserted the German land forces were pushing ahead "irresistably" through Poland.

Reichsfuehrer Hitler was announced to have personally observed the spectacle of a German army column crossing the Vistula River just south of Kulm—the Polish city of Chelmno, Pomorze (the Corridor) province—and carrying its advance onward from the east bank of the river.

[Hitler was under fire of Polish rifles near Krone-on-Brahe, but he was not injured, International News Service reported. The fire came from a Polish detachment trying to fight its way out of an encircling German maneuver.

Fired at Automobile

[It was early afternoon, and the Fuehrer's automobile swung around a bend of a road only 400 yards from the point where the Poles were at bay. They immediately fired upon the automobile, but without effect, the car speeding out of range in a few moments.

[Hitler tonight was in that portion of the battleground where fighting is heaviest. He has been touring the Reich battle lines in Poland since Monday Morning.—Editor's note.]

Northern Pomorze was described as lost to Poland, the army communique stating:

"Since yesterday, indications point to a growing recognition by the encircled Polish Corridor army of their hopeless situation and they are trying desperate individual operations to force open the iron ring."

Elven Polish planes were reported shot down today between Warsaw and Lodz, making a total of 42 reported destroyed in the last 24 hours and 65 in the last 48 hours.

The Poles, taken by surprise, it was stated, gave up Katowice and Chorzow without exploding the mines placed under their great industrial plants, leaving the greater part of the industrial equipment intact.

Bremen Unaccounted For

Progress also was reported in other sectors in Poland.

Officials said they still had no news at 6 p. m. of the fate of the German transatlantic liner Bremen which was racing for home from New York when Great Britain and France declared war.

Officials also said Germany "expects the Netherlands as well as other neutral countries to open fire" when foreign military planes fly over their territory. It has been charged here repeatedly that Great Britain broke the Netherlands neutrality by sending bombers over that nation to Germany.

Some of the leaflets dropped in western Germany Sunday night by British planes (London reported 6,000,000 such tracts were dropped and 3,000,000 more Monday night) were brought to Berlin tonight. They were small handbills with printing on either side and said Germany had forced Great Britain into a useless war, referring also to President Roosevelt's peace proposals.

Describing the British air raid on the naval bases, an official report said that first warning of the approach of the flight—said to have been made up of two-engined Vickers bombers—was given by the coastal commands at Ostfriesland and Nordfriesland. This enabled the antiaircraft batteries to be ready for immediate action.

At 5:50 p. m., said the report, the planes appeared over the mouths of the Weser and Elbe rivers and German pursuit planes, which already had gained altitude, attacked the British and drove them down into antiaircraft fire.

The report asserted that only one British bomber reached its goal, but was hit at once by a shell and crashed into Wilhelmshaven Harbor, while the crew of another bomber was captured after its pilot was killed in the air.

Troops Movements on Eastern and Western Fronts:

Associated Press WIREPHOTO

Comprehensive map locates latest moves and objectives of Polish, French and German troops. It was officially announced that French troops in the Maginot line between the Moselle Valley and Rhine (north of the Burgundy Gate) were attacking German positions in the Saar

U-Boat Reported Sunk Near Athenia

ATHENIA, from Page 1.

put on our lifebelts and went to our stations. The submarine then dived out of sight and several times during the night when we were in the lifeboats we heard the submarine passing below us.

One member of the rescue crews related:

"I saw a group of five boats and in the water a number of young children who had been drowned. The boats were full, some of them badly flooded, and some had people clinging to their sides."

College Girl Saw Shelling

At Galway, Maxine Robinson, 16, of Austin, Tex., one of 166 college girls finishing a vacation in Europe, said, "we were in the lifeboat only a few minutes when there was a flash and we felt something whiz past us going in the direction of the liner."

All of her party were saved.

Robert Gillan, of Glasgow, a member of the Athenia's crew, said he saw a 12-year-old girl lying dead in a deck chair, her body torn by shell splinters.

One of the most pathetic survivors was Frau Hubscher, a German woman able to speak only a few words of English, who was taking her 15-year-old son and 9-year-old daughter to the United States to join her husband, a naturalized American. The two children were taken into a lifeboat and Frau Hubscher was being lowered when the rope snapped. She was taken in another boat and had not seen the children since.

A Mrs. Fisher, of New York, too distraught to take any food, sat in a hotel at Glasgow asking for news of her 6-year-old son.

"When the Athenia was struck," she said, "I rushed out of my cabin calling for my son. I saw him at one of the companionways but before I got to him everything was plunged in darkness.

"I never saw my boy again. I distinctly saw the German submarine come to the surface after it had torpedoed us."

Mrs. Fisher was wearing a thin cotton dress. She had no shoes, for like many other passengers she had given them to be used to bail the lifeboat. Her arms and legs were badly bruised.

In one group in Glasgow was Tom Connolly, of New York, his wife and three young boys. Mrs. Connolly had a deep gash across her forehead.

A Mrs. Sutherland, 60-year-old Ohio woman, sick in bed when the Athenia was torpedoed, was hoisted by ropes to a lifeboat. "I received injuries all over my body," she said, "and I was in the small boat for ten hours before being picked up."

Mrs. Kathleen Sommerville, of Toronto, said, "I was with my son David in a cabin when suddenly I heard a tremendous explosion.

"My first thought was for my child. I handed him into a lifeboat. I got into another lifeboat. Twelve hours later I was picked up by a warship.

"You can imagine how delighted I was when I found that David was safe upon my arrival at Greenock."

Thomas McCubbin, of Montclair, N. J., told a story of a mother's effort to save her baby.

"I was standing on a ladder helping women and children into lifeboats," she said, "when a woman threw her infant into my arms like a sack of potatoes crying, 'for God's sake save my child.' I saw mother and child reunited at Greenock today.

Sub Gave No Warning

"I can tell you that the German submarine gave us absolutely no warning before she torpedoesd us."

A 17-year-old boy, Harry Bridge, and his mother, of Abilene, Tex., also were among the survivors. "I had gone up to the deck where we sat down near the stern. Suddenly there was a terrific explosion. Clouds of smoke arose from the sides of the ship and a huge spout of water jumped about 70 feet above the boat and came down into the lifeboats, half filling them.

"My friend, Sheldon Gunn, was going to join his air force unit in Canada. He was thrown down the hatch. I never saw him again.

"I made my way along the companionway to get my lifebelt from my cabin. On the way I met my 19-year-old sister, Constance, and she gave me instructions where to meet her.

"When I reached my boat station I could not see her. Mother and I got into a boat and just as it was pulling off I saw Constance in another boat. Neither of us now knows where she is."

In Galway, Betty Jane Stewart, of Dallas, said she did not know how the ship was hit. Everybody kept very calm, she added.

Gordon Gramberg, of Duluth, exchange teacher, said he saw several dead in the cabin class after a torpedo struck.

Edward O'Connell, of Brooklyn, N. Y., sobbed as he said his wife must be dead.

Passengers praised Dr. William Wilks, of New York, whose wife and two children were missing, but who constantly attended the injured.

Don Gifford, of Schenectady, N. Y., and Barbara Rodman, of Garden City, N. Y., were among survivors brought here by rescue vessels.

"I was asleep when the explosion came," said Gifford. "The terrific force pitched me down on the floor. Immediately there was a complete blackout."

Gifford recalled he could see nothing, although he "distinctly remembered two detonations almost sumultaneously."

Gifford said he struggled to get on deck, amid "an awful sound of rushing water and almost overpowering fumes."

"As I made by way to the deck, I encountered at many points the bodies of those who must have been killed in the explosion"

Saw Puffs of Smoke

On deck, he related, all seemed in order at first, but "as the boats were slow in being cleared there was a series of rushes between boat stations. Women and children were being flung into any ouen boat that was ready to take off.

"Out to sea I distinctly saw puffs of smoke."

"We were aboard the lifeboat for about 10 hours before being taken aboard one of the rescue ships at 6:15 in the morning.

Miss Rodman was in the dining salon of the ship when the explosion came.

"Dishes went flying all over the place," she said. "The fumes were so thick we thought we would be asphyxiated. When I got up on deck, I saw a column of smoke, I should say about a wile away, on the port side.

Later, she said, they heard "another explosion" which "seemed as if it were right under the lifeboat."

Rome Removes Bomb Shelters As Nazis Gain

Advance Hailed as Evidence Italy's Aid Will Not Be Needed

By the Associated Press

Rome, Sept. 5.—Premier Mussolini gave a new indication that he was not thinking of going to war at present as workmen today began taking down air raid shelters which had been erected hastily a week ago.

The shelters consisted of planks laid against walls throughout the city. They were to have been covered with sand bags.

The government continued, however, to requisition trucks for taking supplies to the 1,700,000 men under arms.

Italians failed tonight to see how the British and French forces could strike Germany hard enough to save Poland.

Reports of the German army's advances toward its eastern objectives were received with manifestations of pleasure as indicating that Adolf Hitler still could dispense with Italian aid.

Commentators said Hitler was carrying out his "solemn promise" to win the war with Poland in a few weeks. Much was made in the fascist press of a situation in which, the newspapers said, the French had not yet fired a rifle shot. Headlines reporting "nothing new on the western front" were prominently displayed.

Gdynia, Warsaw and Krakow were reported in the press to be the three German objectives whose occupation could give ultimate victory.

98% of U. S. Youth Ready to Fight For Us, Poll Shows

Only 12 per cent of young and stalwart Americans would go any further than raise an eyebrow if England or France or any other of the so-called democratic countries on the other side of the globe were attacked by one or all of the dictatorships, the Junior Chamber of Commerce announced yesterday on basis of a survey made by the magazine Future.

The poll showed 98 per cent would defend the United States. 80 per cent would take up arms to defend Canada against invasion, and 52 per cent would defend South or Central American countries.

League Suspended, Because of War

Geneva, Sept. 5 (AP).—Employes of the League of Nations were told today that due to events "the work of the League of Nations hase been interrupted."

Joseph Avenol, League secretary, in a speech to the employes added that he had an unbreakable faith that the idea of the League would be born anew as a result of the war.

New York-Emden Cable Cut Off

New York, Sept. 5.—The cable between New York and Emden, Germnay, by way of the Azores, operated jointly by the Western Union and the Commercial Cable companies, has been out of commission since Sunday, it was revealed tonight.

It was recalled that this was the German-owned cable which Great Britain cut in August, 1914.

Stocks and Staples Soar in RecordDay

JAGGER, from Page 1.

up 2 cents; tin up 5 cents, and raw silk, up 15 cents.

Nonferrous metals were quickly jacked up. Copper companies were unable to determine a price for hours, but finally fixed it at 12⅛ cents a pound for immediate delivery, up 1½ cents. Zinc was advanced ¾ of a cent to 5¾ cents, and lead ¼ cent to 5.30 cents.

Textile Markets in Confusion

Textile markets were in such confusion that many mills withdrew their schedules, and dealers were so overwhelmed with inquiries that many refused to answer their telephones.

The abrupt buying was attributed to sudden lifting of fears that the foreign conflict might bring a shock such as that of 1914, when the Stock Exchange was closed from July 31 to December 12. War buying had begun in a sudden turnabout on Friday and was continued in markets of The Netherlands and other neutral countries yesterday when American and Canadian markets were closed for Labor Day.

The long week-end gave time to study the records of 1915 and 1916—the days of steeply rising prices and frantic speculation in stocks which became known as "war brides" and "war babies."

When trading began there was such a rush to buy steels that opening prices in U. S. Steel and Bethlehem could not be made for an hour, and it took even longer to make a price in American sugar.

Buying swept through chemicals, metals, oils, rubbers and miscellaneous industrials. Rails joined the procession. Utilities and merchandising issues were backward as traders expected that might be hampered by rising costs, and motion picture issues were sold, on the theory their foreign revenues would be impaired.

Some statisticians calculated more than $3,500,000,000 had been added to the total quoted, or "paper," value of all shares listed in the exchange since Thursday. The Associated Press average of 60 representative issues rose $3.50 to $50.20, lifting it up to the levels of early August, and cancelling the "war scare" losses.

Turnover in the stock exchange totaled 5,932,150 shares, largest in nearly two years, and one of the biggest on record for a rising market.

Cancel Losses

Here are some closing prices:

Dupont, $183, up $13.50 (up $19 at one time); American Sugar, $34.87, up $10.87; Douglas Aircraft, $72, up $6.50; Case, $80; up $13; Texas Corporation, $46.50, up $6.75; U. S. Rubber, $46.12, up $4.87; Bethlehem Steel, $82.75, up $14.50 (up $16.75 earlier); U. S. Steel, $66.75, up $13.37; General Motors, $51.50, up $5.50; American Smelting, $55.50, up $7.50; Union Pacific, $100, up $5. Wright Aeronautical, a mercurial issue because of small floating supply, jumped $24 to $114.

Many traders, brokers said, were evidently acting on expectations that neutrality legislation, forbidding exports to belligerents of arms, ammunition and implements of war including airplanes, would soon be altered. Others said that exports of materials not falling in the "arms" category might be expected to expand sharply, with such big manufacturing and exporting countries as Germany, England and France preoccupied with war. Neutral countries, they said, would have to turn here for products they don't make at home.

In the bond market, there was a turnover of $30,246,000 par value, of which about 80 per cent was in U. S. Government issues, biggest the exchange ever saw. Bond men said this was not so significant, because most of the U. S. Government trading is usually done over the counter.

They said there were many offerings in small lots, which built up the total, but big banks and insurance companies were not selling, and the market was orderly.

All Makes
FOUNTAIN PENS REPAIRED
Thoroughly Cleaned and New Rubber Sac Installed 35c
DREISONSTOK
1435 H St. N.W.

CHECK BALDNESS

If you have DANDRUFF ITCHY SCALP THIN HAIR DRY BRITTLE OR OILY HAIR go to a THOMAS' office for a FREE Scalp Examination

HAIR Thinning at the temples, frontal point or crown is Nature's means of telling you that baldness is surely approaching. Yet thinning hair is but an outward sign of some serious underlying scalp disorder, causing dandruff, itching scalp or falling hair.

Thomas' treatment has been correcting all types of local scalp ills for more than 20 years for thousands of persons. It can help you, too, to prevent baldness and to have a good head of hair. It checks hair fall, dandruff, and promotes hair growth on thin or bald spots. Call today for a free scalp examination or write for an interesting free booklet on the care of your hair and scalp. (Booklet is mailed in a plain envelope.)

WORLD'S LEADING HAIR & SCALP SPECIALISTS FORTY-FIVE OFFICES

THE THOMAS'
SUITE 1050-51 WASHINGTON BUILDING
(Corner N. Y. Avenue and 15th St. N.W.)
(Separate Departments for Men and Women)
HOURS—9 A. M. to 7 P. M. SATURDAY to 3:30 P. M.

WOODWARD & LOTHROP
10TH 11TH F AND G STREETS · PHONE DISTRICT 5300

Big Doings Afoot

THE NEW FALL
Matrix Originals
HAVE JUST ARRIVED!

News for you who're wedded to MATRIX SHOES . . . this fall they're more of a "must" than ever. Softer, lighter, lovelier, with the same free and easy fitting ways. It's "YOUR FOOTPRINT IN LEATHER"* that does the trick . . . a natural, curve-for-curve copy of the bottom of your foot that MATRIX hides in the sole, and the difference it makes in the way you feel is an open secret!

Where to Buy This Shoe

THE KANSAS CITY SOUTHERN RAILWAY CO.
LOUISIANA & ARKANSAS RAILWAY CO.
641 MUNSEY BUILDING WASHINGTON, D. C.
Announce the establishment, at the above address, of a
TRAFFIC DEPARTMENT AGENCY
to handle all relations of these companies with their patrons
Telephone: RE. 4786 W. D. BURCH General Agent

To New York WORLD'S FAIR
B&O Bargain FARES

$4.00 ROUND TRIP — SUNDAY COACH EXCURSION SEPTEMBER 10... Good on specified trains Saturday night and Sunday morning. Return Sunday evening or midnight. Special Ferry Boat connects with train arriving Jersey City early Sunday morning for sightseeing trip of New York harbor, connecting at South Ferry with Transit Service direct to World's Fair.
ALSO SIMILAR EXCURSION SUNDAY, SEPT. 24
These excursions permit 15 hours at the Fair Grounds.

$7.50 ROUND TRIP — 10-DAY LIMIT . . . Leave Friday or Saturday (Union Sta. 1:30 P. M. or 3:45 P. M.). Return on any train within 10 days. Good in coaches only.

$5.85 ROUND TRIP — EVERY WEEK-END . . . Leave Friday or Saturday. Return Saturday or Sunday evening or midnight. Good in coaches only on specified trains.

$4.95 ROUND TRIP — ONE-DAY LIMIT . . . Every weekday except Holidays. Good on specified trains in coaches only.

$9.65 ROUND TRIP — 60-DAY LIMIT . . . On sale daily. Good on all trains in coaches only.

"Don't fail to see the spectacular Railroad Exhibit"
For Descriptive Folder, Phone District 3300
BALTIMORE & OHIO Railroad

HAY FEVER and ASTHMA
If you suffer with those terrible attacks of Hay Fever and Asthma; if you wheeze and choke as if each gasp for breath was the very last; if restful sleep is impossible because of the struggle to breathe; if you feel the affliction is slowly wearing your life away, don't fail to get a package of ALLERGEN. No matter where you live or whether you have any faith in any remedy under the sun, come in for a package of ALLERGEN. If you have suffered for a lifetime and tried everything you could learn of without relief; even if you are utterly discouraged, do not abandon hope. ALLERGEN is guaranteed to satisfy you completely or your money will be cheerfully refunded. Put up in easy-to-take tablets. No narcotics, no opiates, no habit-forming drugs. Costs only 35c. Clip this ad as a reminder to buy ALLERGEN today.
The Vita Health Food Co.
819 12th St. N.W. (Bet. F & G)

FOREWORD FOR FORTY
1940
What car for next year has an engine with such a wallop that it can top the average speed limit in low gear?
"Best bet's Buick!"
SEE YOUR NEAREST BUICK DEALER

Survivors Of Athenia Are Listed

S. S. City of Flint, And U. S. Officials Report on Names

By the Associated Press

The Maritime Commission issued the following list of passengers of the British liner Athenia picked up by the City of Flint, cargo vessel of the commission:

Gus Anderson, Evanston, Ill.
Mrs. F. K. Pannard, Edmondton, Calif. (Fractured ribs.)
Betsy Brown, Houston.
Ann Baker, Houston.
Constance Bridge, Abilene, Tex.
Mrs. Alice Burchall, Los Angeles.
Mr. and Mrs. Lewis Burns, Philadelphia.
Ethel Bative, Detroit.
Mr. and Mrs. W. C. Bohm, Elizabethtown, Ill.
Mary and Mary Katherine Curran, New York City.
Mrs. M. Gertrude Carrol, Appliington, N. J.
Rose Churchill, Farmington, Conn.
Elizabeth Manoa Cambell, Upper Darby, Pa.
Mrs. Jessie Clark, Elmhurst, N. Y.
Mr. and Mrs. Alex Craig, New York City.
Mr. and Mrs. J. C. Coulile, Chicago.
Mr. and Mrs. George Calder, New York City.
Mrs. Jennie Dolling, Massena, N. Y.
Florence Deary, New York City.
Mrs. Franklin Dexter, Beverly, Mass.
Mr. and Mrs. C. W. Dow, Long Pine, Calif.
James Davito, New York City
Mr. and Mrs. W. Diller, Philadelphia.
Ernest Dowling, Philadelphia.
Mr. and Mrs. Alyn Edward, Burlingame, Calif.
Mr. and Mrs. Harold Evrington and Geoffrey Evrington, Milwaukee.
Montgomery Evans, Morristown, Pa.
Dorothea Fouts, Houston.
Jane Forte, Newton Highlands, Mass.
Jack Fairweather, Milwaukee.
Thomas Fielder, Crona, Me.
Patrick Farrell, Bayonne, N. J.
C. E. Foster, Brooklyn.
Misses Sarah Bloom and Olive Grossman, New York City.
Mrs. William and Miss Cosby Gilstrap, Alhambra, Calif.
Mrs. Jessie Graham, Detroit.
John Harju, Copper City, Mich.
James Jaffie, Manchester, Conn. (probable fracture of left ankle).
Prof. and Mrs. James R. Jack, Cambridge, Mass.
Mrs. Thomas J. Keeting, of Maryland.
Helen Kemper, Alhambra.
Nicoll Lubitsch and nurse, Hollywood.
Mary, Sadie, John, Kenneth and Marion Louden, Detroit.
Margaret Lewis, Los Angeles.
Ernest Laucher, New York City.
A. J. Leoyha, Claremont, N. H.
Mrs. Frances and Abagail Mackesie, New York City.
Margaret and Catherine Maguire, Minneapolis.
Mrs. Allen and Allen S. MacFarlane, Santa Barbara.
Mrs. Mima MacKellar, Clifton, N. J.
Michael McShane, Detroit.
Arthur Michelson, New York City.
Charles Prince and Charles Prince, jr., Kittery, Me.
William Pritchard, Aurora, Ill.
Mrs. A. Park, West Philadelphia.
Ms. Alice Pockington, Dearborn.
Gus Petersen, Duluth.
Mr. and Mrc. John Lawrence Pringle, no address.
Janet Olsen, Honolulu.
Prof. Margaret Rooke, Northampton, Mass.
Mrs. H. B. Rooney, Pittsfield, Mass.
Caroline Stuart, Henry, DeWitt and Janet Smith, Plainfield, N. J.
Mrs. Wendell Sherk, Indianapolis.
Mrs. Frederic Shearer, New York City.
Mrs. Jeanne and Mary Shart, Gary.
Kathleen Schurr, Brooklyn.
Lulu Sweetgard, New York City.
Mrs. Agnes Sluppel, Hollywood.
James Scullion, Woodside, N. Y.
Mrs. Florence Stredder, New York City.
Ben Shepherd, Yonkers, N. Y.
Mr. and Mrs. Harry Trebearne, Nyston, Calif. (He is suffering from injury to previously fractured arm.)
Mary Catherine Underwood, Athens, Tex.
Mr. and Mrs. Vremerier Walhorn, New York.
Heinrz Wasserman, Brooklyn.
Mrs. Rosa Youels, Canton, Ohio.
William Aitken, Chicago.
Mrs. Rhoda Thomas, Rochester, N. Y.

112 at Glasgow Now

The State Department announced the names of 112 American survivors who had arrived at Glasgow.

Home addresses of the survivors were not made public immediately. The announcement included no information as to the number of Americans killed or injured.

Those listed as survivors included:

A. Alton and Mrs. Alton.
Mrs. Carol Allen, Pamona Allen and Susanne Allen.
Mrs. Apers and daughter.
H. Bridge.
A. Bloom.
S. Benson.
Edward Bilton.
William Buchanan (believed to be from Danville, Va.)
Mrs. Elizabeth Brown.
G. Belton.
Miss M. V. Bonnet.
Mrs. Isobel C. Bruce.
Miss Kathryn Brennan.
Miss Jean Boyle.
F. Cooley.
E. Campbell.
R. T. Casey.
M. Dowis.
C. M. Davis.
D. Dixon.
Mrs. Florence Davies.
Irene Demun.
Mr. and Mrs. J. G. Davis.
E. Duncombe.
Mrs. M. Dick.
M. Freder.
M. J. Firnn.
Florence M. French.
Thomas E. and Mildred S. Finley.
J. Gifford.
Michael Gillan.
K. Hinds and W. H. Hinds.
Mrs. Beasie Hislop, John Hislop and Elizabeth Hislop.
Mary Hunt.
Gordon Hopps and Audrey Hopps.
Joan Hecht.
Florence Hargreaves.
Mrs. H. Howe.
S. Isaacs.
Joseph Inch and Elsie Inch.
Mrs. C. Jollie.
Miss J. Jordan.
Mrs. W. H. Ke
F. Kelly.
Henry Kennedy.
Miss M. L. Kelly.
Mrs B. Bridge.
Estelle Kelly.
B. Lewis.
E. Lewis.
Stephen Levine.
L. Lucas.
F. Malik.
Margaret Mowrey.
J. McCowfrey.
William MacBain.
L. Morris.
Eleanora Mowrey and Mrs. Ida Mowrey.
M. MacDonald.
Marjorie MacBain.
Mrs. Mary McCoorty.
Louisa Mackay.
Master John MacLeod.
Helen McFadzean.
B. MacPherson and M. H. MacPherson.
Miss Jessie McDonald.
Helen McDonald.
Miss C. Mackay.
T. McCubbin.
Master Russell Park.
Wilktor Polyola.
Virginia Pine.
Mr. T. E. Quine.
C. Reliter.
Mrs. J. O'Hagen Russeau
Barbara Rodman.
Ethel Russell.
Miss Ruth Rabenold.
Mrs. Elin Ratcliff.
N. Steinberg.
Mrs. Jessie Sutherland.
Charles Wharton Stork
Mrs. V. W. Smith.
Wilson Smith.
A. Sheshunoff.
Mrs. Gladys Strain.
T. Thompson.
Mrs. Beatrice Tweed.
Miss Hazel Toom.
Mrs. M. Tinney, Harry Tinney and William Tinney.
I. Vincent.
C. Van Newkirk.
D. Wood and D. Wood, jr.
Master Stewart Ward and Margaret Ward.
Helen Hanney.

Ninety-six American survivors reported to have landed at Galway from one rescue vessel, the Knut Nelson, were listed by the State Department as follows:

Philomena Pierce.
Mrs. Caroline E. Ries.
Mrs. Elizabeth Martin.
Miss Doris Kent.
Mr. and Mrs. John Blair Moffett.
Mrs. Margaret Ford.
Mrs. Addison Malory and son.
Mrs. W. B. Scott.
Miss F. Windeman.
Mrs. Pauline Weise.
Mrs. Charles Grant and son Charles.
Mr. and Mrs. Louis Diven.
Mrs. Sarah Templeton Diven.
Mrs. Sarah Templeton.
Miss Alberta Francis.
Mr. and Mrs M. L. Brown.
Miss Elizabeth Brown.
E. Price.
Robert Pritchard.
Charles O'Connor.

Faces Dangerous Crossing to U. S.

ELEANORE JESSIE DAWKINS,
21-year-old daughter of Mr. and Mrs. H. Y. Dawkins, 117 Takoma avenue, Takoma Park, Md., is scheduled to sail for home from Glasgow, Scotland, Friday on the liner Camoronia. She has been vacationing in the British Isles

Rev. Joseph O'Connor.
Miss Betty J. Stewart.
Miss Jery Wynne.
Miss Judy Scott.
Miss Barbara Hall.
Miss Margaret Doggett.
Miss Maxine Robison.
Ernest Ratcliff.
Miss Faith Ratcliff.
Thomas Kerr.
Miss Alice Newman.
Miss Jane Sutherland.
Miss Bobbie Halbert.
Miss Anne Moore.
Miss Hilda Hass.
Miss Virginia Roberts.
Miss Patricia Martin.
Miss Hazel Casserly.
Miss Elizabeth M. Wise.
Mrs. Ann Chalmers.
James Boyle.
Miss Joan Duthwite.
Miss Alberta Wood.
Miss Barbara Bradfield.
Franklin Dexter.
Mrs. Mathilda Johnson.
Ralph Child.
Mr. and Mrs. Leonard Sykes.
Miss Shirley.
Mr. and Mrs. Arthur McCrea.
Mrs. Susan Stephenson.
Edward O'Connell.
Mr. and Mrs. George Cottrle.
Mrs. Jean G. McLean.
Bronson Price.
Ralph Singleton.
Gordon Hansen.
Charles Cotterman.
Mrs. Helen Stewart.
Mrs. George Logan.
Miss Myrtle Barber.
Miss May Ingram.
Watson Bidwell.
Donald H. Edwards.
Miss Isabelle Martin.
Joseph Patterson.
Miss Bernice Janson.
E. T. Wilkes.
Dvink Alstar.
Mrs. Bella Markanon.
Miss Harriet Jones.
Mrs. Adele Headley.
Miss Genevive Morrough.
Miss Rowena Simpson.
Robert Townsend.
Miss Jane Hanna.
Miss Margaret Little.
Miss Eleanor Crowley.
Miss Mary P. Little.
Gordon Cranberry.
W. D. Woodbury.
Miss Margaret Holland.
Miss Ruth Turnbull.
Miss Janice Martin.
Mrs. Margaret Buchan.
Miss Emily McClelland.
Miss Susan Gorman.
Mrs. Agnes E. Davis.

FREE!
A Heaping Order of Delicious
FRENCH FRIED POTATOES
with Every
HOT FRIED CHICKEN

at its regular price of **$1** Add 15c for del.

Now, you can enjoy crisp, crunchy golden brown French Fried Potatoes, along with your Wharton hot fried chicken, and not pay one extra penny for this additional treat. There are 14 individual pieces of tasty fried chicken, seals in a loaf of buttered, toasted French bread. The complete package is still one dollar, the chicken better than ever. Try a Chicken Loaf tonight. We deliver from 9 A. M. to 3 A. M., daily and Sunday.

Call MICH. 4830

TOASTED WHARTON'S TOASTED
CHICKEN LOAF
GLORI-FRIED
WHARTON U.S. PAT APPLIED FOR
1409 14th STREET N.W.

COMING TO THE *Fair* THIS FALL?

Now is the time to visit New York and the Fair! Invigorating fall weather, new shows, new fashions in the shops help to make it a memorable trip.

Whether you come for a week or a week-end, stay at the Governor Clinton. Opposite Penn Station (10 minutes and 10 cents to the Fair), it is convenient to everything in Manhattan.

Rooms with radio, Servidor, tub and shower, as low as $3 single, $5 double.

Consult your local travel agent or write for booklet.

HOTEL GOVERNOR CLINTON
SEVENTH AVE. AT 31st ST.
Opposite Penn Station
NEW YORK
Robert J. Glenn, Manager

WOODWARD & LOTHROP
10TH 11TH F AND G STREETS — PHONE DISTRICT 5300

Revel in the worldly beauty of the new murky, earthy colors concocted from

Uncommon Clay

Azurite, Ruddite, Olivite, Ambrite

—conceived by Del Monte-Hickey, master designers, and presented in a new series of colordinated creations

"Back to the country." That, discovered Del Monte-Hickey, is the great movement among bright young moderns everywhere. So from Paris, where the four basic Uncommon Clay colors were first conceived and baked in tile, to London went Del Monte-Hickey to supervise the dying and blending of silks and woolens in these fresh-from-the-earth shades. Proving that you need go no further than the "good earth" for this season's color drama. The limpid blue of a mountain stream . . . the strange murky clay colors buried in the soil's vast treasures of mineral and ore are the magic source for these inspiring new hues of uncommon beauty, assembled for you by Woodward & Lothrop on the Third Floor of Fashion.

Two Uncommon Clay colors together in a bouffant gown of dancing grace. Azurite rayon crepe for the brief bodice. Azurite and Ruddite for the cloudlike skirt of net. Sizes 12 to 20 ---------- **$69.75**
MISSES' FORMAL ROOM, THIRD FLOOR.

Turn your back and show the interesting new fullness in this simple dress of Ruddite rayon crepe . . . with buttons ending just below the natural waist-line and tucks swirled around the bodice. Sizes 12 to 20 ---------- **$39.75**
MISSES' DRESSES, THIRD FLOOR.

Postilion type fur felt hat in Uncommon Clay colors ---------- **$15**
MILLINERY SALON, THIRD FLOOR.

Shining example of the trend towards more hat. This softly manipulated fur felt with the new bloused crown. Shown below ---------- **$15**
MILLINERY SALON, THIRD FLOOR.

Del Monte-Hickey dress coat in Azurite imported French wool with much-talked-about peplum back and platina fox fur trimming. Sizes 12 to 20 in the collection (A) ---------- **$175**

Del Monte-Hickey combines all four Uncommon Clay colors in this magnificently detailed untrimmed wool coat with wasp waist and back fullness. Sizes 12 to 20 in collection (B) ---------- **$85**
MISSES' COATS AND SUITS, THIRD FLOOR.

Off the face fur felt hat with new forward movement in Uncommon Clay colors, ---------- **$15**
MILLINERY SALON, THIRD FLOOR.

Suede handbag in Uncommon Clay colors ---------- **$13.50**
HANDBAGS, AISLE 8, FIRST FLOOR.

A

B

Costume Jewelry with a rough-hewn look.
Clip ---------- $3 **Bracelet** ---------- $4
Two-tier necklace ---------- $5
COSTUME JEWELRY, AISLE 5, FIRST FLOOR.

Suede belt and shell-shaped buckle. Seven-eighths inch width ---------- **$1.50**

Suede belt with long fluted front buckle. One and one-fourth inches wide ---------- **$3**
LEATHER GOODS, AISLE 10, FIRST FLOOR.

Zipper top envelope type suede bag ---------- **$8.50**
LEATHER GOODS, FIRST FLOOR.

Pouch bag in softest suede with handle and zipper top ---------- **$13.50**
HANDBAGS, AISLE 8, FIRST FLOOR.

Washable suede pullons ---------- **$3.95**
GLOVES, AISLE 18, FIRST FLOOR.

Classic Mary Jane bow pump in suede with stitching in Uncommon Clay colors (left) ---------- **$14.75**

Graceful gore pump in suede with stitching in Uncommon Clay colors (above) ---------- **$14.75**
WOMEN'S SHOES, THIRD FLOOR.

French Pound North Flank on 125-Mile Front

Artillery Barrage Reported Concentrated South at Burgundy Gate

By the Associated Press

Paris, Sept. 5.—The left wing of the French army tonight increased the pressure on the northern flank of the German forces along a 125-mile front.

Army communique No. 4 tonight said simply:

"Our troops are in contact everywhere along the frontier between the Rhine and the Moselle. It is recalled that on the Rhine permanent fortifications border the river here and there."

This frontier, where the French Maginot line faces the Nazi Sigfried line some places a little more than a stone's throw distant, forms the northern flank of the German line.

This German line makes a sharp bend in the vicinity of Karlsruhe, Germany, where the French frontier juts out into a point forming the northeastern "corner" of France. The line follows the Rhine south to Switzerland.

Main Attack Southward

The main attack was to the southward, where the Burgundy gate passage between Vosges and the Alps leads to the German Black Forest. Here apparently was concentrated an artillery barrage.

The last line of the general staff communique reminded the French, who are becoming impatient for news of an offensive on a grand scale, that permanent fortifications guarded the line of the Rhine.

Semiofficial sources said the French were trying to soften the southern German lines while the northern forces were clearing hills and valleys near Luxemburg before starting any major offensive. Advance pillboxes and machine-gun nests dot the territory between the two fortifications.

Northern operations were believed to have brought the opposing French and German forces in more direct contact than in the south.

It was stated, however, that the activities had not advanced far enough to merit more than the official announcement that operations "develop normally."

No Natural Barriers

The 125-mile Rhine-Moselle front has the further advantage to attackers of having no natural barriers, as in the case of the southern half of the French-German frontier, which is marked by the Rhine river.

The rich mining and industrial Saar Valley is apparently the first French objective.

The French action was co-ordinated with Poland's efforts against Germany.

From the eastern theater of operations Polish dispatches reported Marshal Smigly-Rydz's troops were making some slight advance in their attack on East Prussian lines, although they acknowledged "strategic" withdrawals in some sectors. (A Berlin communique reported the capture of Katowice, Silesian industrial center, and large gains on other Polish fronts).

Counter-Offensive Timed

The Polish counter-offensive started simultaneously with the beginning of French operations against Germany's Siegfried line of fortifications yesterday.

At the same time dread aerial warfare, the unknown factor on a major scale in Europe's new war, was started. French planes continuously were scouting the Siegfried Line and spotting German communication lines.

The German air fleet answered with an early morning reconnaissance flight over the north and east of France which lasted three and a half hours. Air raid warnings sounded in Paris and northern French cities, sending citizens to special shelters, but the planes did not drop any bombs.

There was less information concerning French military operations than Polish, and officials frankly explained they had taken every precaution to veil their activities until preliminary contacts with the enemy have taken a definite turn.

Reports circulating in Paris of a great battle already developing were met with a semiofficial explanation that it was necessary to feel out the enemy first.

Sending Out Feelers

The normal development of contacts mentioned in communiques was understood in military circles to mean two main feelers were being put out to both flanks of Germany's "west wall" by the French Maginot Line forces.

The problem which Gen. Gamelin's general staff confronts was, in the broadest terms, no secret. It is one of delivering a sufficiently hard blow against Germany in the west to result in effective aid to Poland by forcing the Nazis to withdraw a substantial portion of their forces from the eastern front.

Hitler himself announced the German army's intention to clean up Poland quickly while holding off France and Britain behind the Siegfried Line so that almost the full German force could be used in the east.

Since Hitler has chosen to remain on the defensive in the west, France was left to take the initial offensive. Gamelin thus is the first French commander since Napoleon to be faced with such a problem.

Protection for Flank

This apparently means the elimination of the salient created by the frontier where it swings into Germany just north of Strasbourg. Should the main attack be delivered in the center line, study of a map shows it to be obvious that two wings of the German army might close in with a pincer movement endangering French success.

On the other hand, there are specific advantages to attacking either or both flanks without the dangers of a frontal attack. If such an operation were successful it would mean the German flank would have to swing back on Karlsruhe as a pivot, straightening out the line so that the French would [illegible] a position to deliver a frontal attack.

The Burgundy gate between the Vosges range and the Alps, just north of the Swiss frontier, would give the French flank protection from neutral Switzerland.

Such an attack not only might develop such strength as to force Germany to pull division after division from her eastern front, but also would follow the easiest and most advantageous route to Poland herself.

Nazis to Round Up Civilians; Assert Snipers Kill Officers

Associated Press WIREPHOTO

Fast moving developments of the German-Polish front yesterday are mapped here

LOCHNER, from Page 1.

the boulevard below, German anti-aircraft artillery was set up in formidable numbers.

At a corner lay two dead horses—which nobody had had time to remove. To the left of us a whole row of buildings showed broken windows and bullet-riddled facades, while proceeding down the right side of the boulevard were about 30 Polish civilians closely guarded by steel-helmeted German soldiers, their rifles cocked. The Poles marched with their hands up.

These were the 30 arrested as sniping suspects.

When the order came yesterday afternoon that a plane was waiting for me at Tempelhof Airdrome, I was first taken to the war office to have my gas mask fitted and also to receive a first-aid kit.

At Tempelhof (Berlin's principal airport) what a change since I last visited it! Once as busy as any railway station with commercial planes starting and arriving, east, west, north and south, it now is a military airdrome with planes painted a forbidding greenish black. The open-air restaurant where hundreds of Berliners used to sit of a summer day, listening to music, now is empty.

Flies in Warplane

I had been told that one of Germany's most popular and biggest types of planes would be at my disposal. I approached it with visions of comfortable upholstered seats. Instead, I found machine guns protruding from the fusilage. Steel helmets, parachutes, first-aid kits and gas masks extended a cheering welcome as we climbed aboard.

Flying from Berlin via Breslau to Oppeln in Silesia I was struck with the stoppage of traffic on the big Hitler super-highways—except for army transports of all sorts. Germany is rationing her gasoline from the very start and nobody has the right to drive a private car unless he can show mighty good cause.

The railway tracks, too, seemed empty. For miles and miles I saw no passenger trains along this normally busy route; only occasional freight trains.

Passes 20 Airports

We passed some 20 military airports en route and everywhere bombers, pursuit planes, power divers encircled by batteries of anti-aircraft guns were ready at any moment to take the air.

It appeared that the poles, if they attempted to fly from Upper Silesia to raid Berlin, would have to jump at least 20 hurdles.

We had hardly passed over Oppeln when war at once seemed exceedingly close. For, we landed on an improvised airport at Stunebdorf where only a few minutes previously 87 bombers had returned from a raid.

At this and two other improvised airports nearby, my companion officer said, there were some 1,100 military planes of every description. The airport was fringed with camouflaged tents for officers and men. Some distance off were larger barracks.

A lieutenant colonel awaited us with a car as we landed.

Delayed at Oppeln

"No use going to Czestochowa today," he said. "We have reports that the civil population is sniping. I cannot take responsibility for the life of a neutral. So I will take you to Oppeln. By tomorrow (this was yesterday) Czestachowa will have been cleaned up."

All along the 13-mile route to Oppeln soldiers guarded every bridge and traffic police were in military garb.

The army had drawn on trained police from all over the country to regulate traffic in the military areas. Our lieutenant colonel's office was a converted school with cots in some rooms for officers; with a field telephone hastily installed, and with military maps sprawling over the floor and desk.

Two of his subordinate officers entered just as he was telephoning Berlin of my safe arrival.

Polish Arms Old

"We have tried to go to Czestochowa to take pictures of the Madonna," they reported, "but we had to turn around because farmers began to shoot at us from the fields as we hurried along the road."

Over in a corner there lay a few trophies. Sanitary kits taken from prisoners of war seemed very primitive and some of the rifles looked long outdated. Some cartridges were corroded.

At this lieutenant colonel's headquarters I was forcibly impressed with the fact that war today is made with the most modern means of information. Attached to each army group are staff photographers, cameramen and newsmen, because the war correspondents of the individual newspapers aren't permitted.

Paper Published at Front

In camp barracks and even at the front news is regularly broadcast to the soldiers; out along the first lines a loudspeaker on wheels brings the latest news broadcasts.

In addition, the various army groups—at least this is true in Silesia—publish a daily four-page newspaper in editions of 25,000. The soldiers are said to pay each other half a loaf of bread or three cigarets for a copy. The paper is distributed along a 50-mile front after rolling off the presses at 2 a. m. Talkies on wheels also get as close to the front as possible.

The city of Oppeln seemed uncanny in complete darkness. Close as it is to the border, the blackout naturally is as complete as human ingenuity can make it.

This morning at 4 o'clock we started for the Polish border. I had a first experience of what preparation for war means. The whole road to Czestochowa, 55 miles away, was one long procession of army trucks, officers' cars, horse-drawn provision wagons, marching labor camp lads, army engineers, anti-aircraft sharpshooters.

Emergency Bridges Used

The army of the east itself evidently had gone to the front days before my arrival.

Every bridge from the German frontier to Czestochowa had been destroyed by the retreating Poles. So army engineers, assisted by labor camp boys, hastily built emergency bridges over which our car went with such bumps that we wondered how the axles stood it.

The railway tracks, too, had been torn up and army engineers were at work repairing them. In some cases ready-made bridges carried along on army trucks were laid down; in others steel mattresses were laid out on the roads to help us over the worst bumps. Telephone gangs were everywhere stringing wires.

We saw big holes in the ground showing where artillery fire had struck.

Refugees Stream Back

While the army was thus ceaselessly pushing on—even horses were being transported to the front on motor lorries—we saw a curious contrast; Polish civilians flooding back from the east and proceeding westward again to their homes now that fighting had ceased and their land was in German hands.

Barefooted women with babies tied on their backs and one cow walking behind, old men carrying heavy burdens wrapped in bedspreads, boys and girls pushing their bicycles, on which they had fastened their scant belongings, push carts bulging with knickknacks, whole families huddled together on horse-drawn vehicles—such was the procession of miserable humanity coming toward us.

Shortly before reaching the border we saw a stockade-like affair at Gauentag with barbed wire around it and a big barn at one end. Some 1,100 captured Poles, it developed, had been assembled here the night before from various parts of the fighting area, and during our stay were marched off in groups of about 200 to nearby railway stations from which they will be transported to internment camps.

Ukrainians Happy

For the most part they were exceedingly badly clad. One group of 50 suddenly burst into song and when an interpreter asked who they were, they were said to have replied that they were Ukrainians and happy to be captured. There was a sprinkling of men in civilian clothes, five women and about a dozen boys in their teens among the prisoners.

All these civilians were arrested on the charge of sniping.

"Polish women," an officer said, "fight like tigers."

Shortly before arriving at our destination we reached a desolate town, evidently with brick factories as a chief industry. Buildings along the main road were shambles and the kilns were shot to pieces.

The German officer attached to me explained that two days previously, after the main part of the German army already had marched beyond Czestochowa and while the rear guard was being brought up, civilians of this town of Grazsyn suddenly opened fire from their homes, killing some officers and men.

A skirmish ensued, he said, in the course of which the houses and factories were demolished.

WINSLOW for PAINTS
You will do a first class complete job with Davoe's 3-Coat Paint. 922 N. Y. Ave. NA. 8616

Panama Calls Peace Parley Of Americas

Normal Trade Relations, Prevention of Financial Upsets to Be Discussed

With the blessing of the United States Government, the Republic of Panama issued invitations last night to all the American republics to attend a conference designed to preserve peace in the Western Hemisphere, maintain normal trade and prevent financial disturbances on this continent as a result of Europe's war.

It was learned at the State Department that the Panamanian government was sending out the invitations in the name of itself, the United States, Argentina, Brazil, Chile, Peru, Colombia, Cuba and Mexico.

The State Department disclosed that a number of South American governments had suggested that there should be some consultation in line with the declaration of Pan-American solidarity which was approved by the international conference at Lima, Peru, last year.

It was decided, however, to wait until an actual declaration of war before arranging such a consultation.

Several of the American republics decided to ask Panama to send out the invitations.

Emphasis was placed in well-informed circles here upon the fact that the conference was not likely to consider military and naval matters.

Instead it was suggested, views would be exchanged as to the best means of preserving peace on this continent, the steps which different governments may be planning to take in an effort to preserve neutrality, and what measures could be taken to preserve normal trade. Steps to see that other interests are not prejudiced also would be considered, it was said, and ways would be sought of preventing economic and financial disturbances detrimental to inter-American relations.

The date for the conference was not disclosed, but it was reported that some countries had suggested late this month.

In the declaration of pan-American solidarity which was adopted at the Lima conference, the American republics affirmed their intention to collaborate in maintaining pan-American principles. They also agreed to defend these principles against all foreign intervention or activity that might threaten them.

$50,000 Cabled U. S. Survivors Of Athenia

The American Red Cross yesterday sent $50,000 by cable to Ambassador Joseph P. Kennedy as a relief fund for injured or needy among American survivors of the torpedoed liner S. S. Athenia.

The Red Cross funds were sent to the American Embassy through the State Department after London reports stated that an undetermined number of Americans among the 1,030 survivors who were landed yesterday at Greenock, Scotland, are in need of immediate assistance. There were 311 Americans aboard the ship.

The State Department instructed Kennedy to act as agent for the Red Cross in distributing relief.

The Red Cross also conferred with the National Travelers Aid Association to formulate a joint system of assistance in port cities to American refugees rushing back.

The Travelers Aid Society of Washington has been directed by national headquarters to stand by to help Americans returning here who may be destitute or facing repatriation difficulties, Mrs. Margaret Ford, executive of the local agency, reported.

The National Travelers Aid headquarters pointed out that many Americans are returning through loans arranged by the State Department, but will be left without resources on reaching American ports.

The Red Cross and State Department agents in port cities will instruct such refugees to make contact with Travelers Aid agencies on landing. They will be taken care of by a locally developed system.

Scrap Copper Advanced

New York, Sept. 5 (AP).—The refinery buying price for scrap copper was advanced today ¾ of a cent a pound, making heavy wire scrap 9½ cents. This is equivalent to 11 cents on a refined basis, equalling the domestic refined price established on Saturday.

Are You Troubled With
EXCESS ACIDITY?
DOCTORS PRESCRIBE THIS NATURAL AID
MOUNTAIN VALLEY MINERAL WATER
from HOT SPRINGS, ARK.
COMBATS ACIDITY
ACTIVATES KIDNEYS
Phone MEt. 1662 for a Case
OFFICE: 1405 K ST. N.W.

SPLASH! KEEP COOL IN THE AMBASSADOR HOTEL Pool
9:30 a. m. to 10:30 p. m.
FOR HEALTH FOR FUN
INDIVIDUAL INSTRUCTION
4 LESSONS, $5
16th and S N.W.
40¢ ADULTS
25¢ KIDDIES

Warsaw Seems Doomed to Fall

POLISH, from Page 1.

Warsaw, but a glance at the map is not too reassuring.

There may be a stubborn defense of the capital.

A few American correspondents are going to wait around a bit and see. There are about a dozen of us—with plans for evacuating as well laid as possible.

Everywhere men, women and children were to be seen packing their most treasured belongings.

Trains leaving Warsaw were jammed. Many persons sat on hastily packed bundles in the aisles, unable to obtain seats. Roads leading from the city were choked with traffic of all kinds. Many had no idea where they were heading.

The full flight from Warsaw was not yet underway, however, because no general evacuation order has been issued by the government.

But best-informed persons and those of the upper ranks were leaving.

There were many who remained in Warsaw in a belief that their position was secure and that the enemy would be thrown back before it could come within striking distance of the city.

Raid Sirens Shriek

Despite the flight of families, the streets presented a more of less normal aspect. Couples carrying gas masks strolled along the sidewalks and chatted at cafes.

Now and then there were little bursts of laughter.

The frequent shrieks of the air-raid-alarm sirens chased the people indoors, but they emerged calmly and resumed whatever they had been doing when the "all clear" signal came.

It seemed as though the people of Warsaw might have been under siege from the skies for five years instead of five days.

(German war communiques tonight reported that Nazi armies were closing in upon Warsaw from three sides and were less than 50 miles away on the north and about 70 miles on the south. On the north the Germans claimed the capture of Przasnbysz. On the south the Germans were reported to have driven to Kamiens (Kamienna) on the main railroad line to Krakow.)

Military headquarters in an official communique declarde effective Polish counter-attacks took place against the German mechanized troops in South Poland near Gieradz. In this action, the Poles claimed to have captured a large number of tanks and military trucks.

A number of prisoners was taken in this fighting, the communique stated. While the actual number of prisoners captured was not revealed, the communique declared "the number is understood to be considerable."

One of the famous Polish cavalry brigades claimed to have penetrated East Prussia, seizing the towns of Karhein and Kowahlen, where one German officer and 30 soldiers were captured.

The Germans retreated in disorder before the mounted advance, it was claimed.

'Chute Soldiers Dropped

Further attempts on the part of the Germans to land soldiers with parachutes behind the Polish lines was reported tonight in an official statement.

(It was believed that if the Polish government left Warsaw it might go southeast to Lublin, 95 miles away toward the Rumanian frontier, to avoid being trapped with no avenue of escape to a friendly nation. Beyond Lublin and still closer to the Rumanian border is the large city of Lwow).

At 8:45 a. m. today the Germans resumed their air raiding, following the first attack with a second 25 minutes later in which 11 Heinkel bombers flying high—about 15,000 feet—bombed the same suburbs subjected to two furious raids Monday.

Fire Bombs Used

Two fires set by incendiary bombs in two heavy air raids late Monday burned all night in the suburbs and parts of the city were still in near-panic when the morning raids started. Firemen worked alongside rescue crews digging for dead and injured.

Four workers' apartment buildings were struck and set on fire and many tenants killed Monday night.

400,000 Swiss Defend Borders

Basle, Switzerland, Sept. 5 (AP).—Four hundred thousand Swiss troops took defense positions today along the frontiers of France and Germany to block attempts of either warring nation to use Switzerland as a detour around the Maginot and Siegfried lines.

Soldiers patroled railroad stations, tunnels and bridges. All incoming roads, where spikes have been placed in the way of tanks of a possible invader, also are being watched.

The government decreed no exports of foodstuffs, gasoline, metals, textiles and vehicles without special authorization.

Greek Crew Strikes At Seattle to Keep Out of War Zone

Seattle, Sept. 5 (AP).—The crew aboard the Greek tramp freighter Themoni, faced with the prospect of war hazards while transporting wheat to England, went on strike today.

E. Xanthopulos, spokesman for the 26 crew members, said the men feared the ship might be torpedoed and "we don't want to meet the fate of innocent bystanders."

Being aliens, the crew men will not be permitted under immigration laws to leave the ship for an indefinite stay here.

"Find us a freighting job on a good safe ocean where there are no submarines and we'll be perfectly willing to go to sea again," their spokesman said.

RUGS CARPETS
A New Idea in Retailing to Bring
LOWEST PRICES
Due to our suburban location and low overhead expense we offer you five nationally advertised lines of rugs and carpets at lowest prices.
WOODRIDGE
Rug & Carpet Co., Inc.
Thos. A. Boyda
1719 R. I. Ave. N.E. DUpont 8930
Open Evenings Until Nine

SEE IT! Stroll through a pageant so big, so magnificent as to seem like a visit to another planet. Enjoy $155,000,000 in wonders and thrills. Take advantage of the many educational opportunities afforded by the exhibits of large industries. See the Fair at night, with the fountains playing in a blaze of color—a bejeweled fairyland. No need then to ask why your friends exclaim, "The most wonderful thing I've ever seen." So get up and go!

See How Little it Costs!

EVERY WEEK-DAY $4.95 Round Trip In Coaches to New York
Lv. Washington . . . . . 12:55 A.M. or 7:25 A.M.; Ret. Lv. New York (Penna. Sta.) 7:25 P.M. or 12:25 A.M.

EVERY WEEK-END $5.85 Round Trip In Coaches to New York
Go Friday or Saturday—return Saturday or Sunday same week-end. Lv. Washington Friday 4:55 P. M., Lv. Saturday 12:55 A. M., 7:25 A. M.; Returning Lv. New York (Penna. Sta.) 7:25 P.M. Saturday; 12:25 A. M. or 8:30 P. M. Sunday; or 12:25 A. M. Monday.

10-DAY EXCURSIONS (Every Friday and Saturday) $7.50 Round Trip In Coaches to New York
Lv. Washington 1:55 P. M. or 4:55 P. M. A grand vacation travel bargain! Good returning on any train—any day within final limit.

SUNDAY, September 17 (and alternate Sundays) $4.00 Round Trip In Coaches to New York
Lv. Washington 12:55 A. M. or 7:15 A. M. Ret. Lv. New York (Penna. Sta.) 8:30 P. M. or 12:25 A. M. Monday.

FOR LONG VISITS, ANOTHER VALUE!
60-day round trip Coach tickets, good any day, any train going or returning, $9.65

WEEK-END ALL-EXPENSE TOURS (Every Friday)
Round trip (in Coaches), hotel accommodations Fri. and Sat. nights, breakfast Sat. and Sun., transfer to and from hotel, 2 Fair admissions, etc., as low as $13.80 per person. Lv. Washington 4:55 P. M. Fri. Returning, Lv. New York (Penna. Sta.) 8:30 P. M. Sun. or 12:25 A.M. Monday.

* From Pennsylvania Station, New York, to World's Fair Station . . . 10 minutes, 10 cents each way.

Economical tours in New York with hotel accommodations may be arranged through ticket agents.

Ask about new low round trip Coach and Pullman fares now in effect to all points

See the "HIT" Show at the Fair
"RAILROADS ON PARADE" also "RAILROADS AT WORK"
Ask about Bargain Scrip Tickets for these 2 great features. Also see "Railroads in Building" and Train Exhibits.

TAKE THE CHILDREN TO THE FAIR . . . ½ FAIR FARE FOR CHILDREN UNDER 12

PENNSYLVANIA RAILROAD
THE DIRECT ROUTE TO THE NEW YORK WORLD'S FAIR STATION ON FAIR GROUNDS

LABELS OF LEADERSHIP

IN SOME TRIBES the chief wore the full Indian war bonnet in battle. Denoting the highest member of the tribe, it was a label of leadership.

Another LABEL OF LEADERSHIP
THE LABEL ON
Senate
BEER

The Senate label guides you in selecting Washington's finest Beer and Ale. It stands for brewing standards developed and maintained over a period of 80 years. Always look for the Senate label because it is always a part of the Senate bottle. It cannot come off—and it guarantees you leadership in beer and ale quality.

HOLDS ITS HEAD HIGH
Jos. Huber Company

CHR. HEURICH BREWING COMPANY, Washington, D. C.

War Advisory Council Named By Morgenthau

Bankers and Economists To Handle Problems From Strife Abroad

By Felix Cotten.

Secretary of the Treasury Morgenthau announced yesterday the appointment of a war-time advisory council of six bankers and economists to help him handle banking and monetary problems arising as a result of the war.

He is calling back to the Treasury, he revealed, three men who have served as his advisers before. They are Tom K. Smith, president of the Boatmen's National Bank of St. Louis; W. R. Burgess, vice chairman of the National City Bank of New York, and Earle Baillie, a member of the Wall Street firm of J. and W. Seligman & Co., and chairman of the Tri-Continental Corporation and associated companies.

In addition, he said, he is drafting three of the "keenest" economists in the country to supply him with technical information on monetary and market problems. The economists are expected to report here tomorrow, and their names will be revealed at that time.

On Per Diem Basis

Offices in the Treasury Building will be assigned to all six, Morgenthau said. They will serve for an indefinite period without salary, but will receive per diem expenses, which for non-salaried experts runs up to a maximum of $25 per day.

Smith, a former president of the American Bankers Association, "will look after national, State and savings banks," Morgenthau explained. Burgess, formerly a vice president of the New York Federal Reserve Bank and manager of the Reserve System's open market account, will handle questions relating to Government financing. Baille's job will be to keep tab on movement of foreign money in and out of the country.

Other developments bearing on Administration war preparations were:

The Commerce Department, it was learned, is considering calling a conference of business leaders to discuss plans for expanding trade with Latin America. The slack, due to the war, in sales to Latin America by Nazi Germany is receiving the department's special attention.

Price Control Studied

The Justice Department, in cooperation with the War Resources Board and other departments, studied possible price control measures as a means of curbing profiteering. Several days may elapse, it was indicated, before definite proposals begin to take form.

Creation of the advisory council was announced by Morgenthau at a special press conference. Selection of Smith, Burgess and Baillie, he declared, "should be very reassuring to business, since these men are among the ablest in the country in their particular fields." Moreover, he declared, "they already know the Government and its problems."

Smith was special adviser to Morgenthau on banking questions in 1933 and 1934. Burgess, as manager of the reserve system's open market account, was long a key man in framing Treasury financing plans and in Government bond market support operations. Baille was adviser to Morgenthau on fiscal matters for a short time in 1933 and 1934.

U. S. Bond Stability an Aim

The three men came to Washington by plane yesterday and met secretly with Morgenthau.

A major problem facing the Treasury and Federal Reserve Board is the stability of the Government bond market. Prices of Government and other high grade bonds have weakened in recent days as market trading has shifted, under war-time speculative stimulus, to stocks.

Morgenthau revealed that, in view of the situation, the Treasury would not attempt to refund on September 15 the $626,000,000 of 1% per cent notes maturing on December 15.

He commented that "in view of what is going on in the world, the Government bond market has behaved beautifully."

Smith will deal directly with bankers, answering their questions and generally "acting as a doctor to keep the patient well," Morgenthau declared. The reason the council is being formed, he said, is that he and John W. Hanes, Undersecretary, "simply can't do it all."

He said appointment of the council was "all arranged three months ago" when interested Government agencies met to work out a program to cushion National economy against the shock if war came.

Administration economists, at the request of the War Resources Board, it was learned, are watching commodity price trends as a means of preparing for the general "crack down" on profiteering. Data is being gathered by experts in the Labor and Agriculture departments and the Reserve Board.

Germany Facing American Athenia Claims for Millions

By International News Service

With the wartime sinking of the Lusitania as a precedent, Americans aboard the English liner Athenia, sunk off the Irish coast, may be able to establish claims for millions in damages against Germany, State Department legal advisers said yesterday.

If it can be proved the Athenia was sunk by a German torpedo, as charged by the vessel's captain and several other of the survivors landed from rescue vessels yesterday, the Reich may be called upon to pay millions to American victims or their survivors.

American claims against Germany as a result of the sinking of the Lusitania in 1915, in which 128 Americans were killed, cost the German government approximately $3,500,000. Germany, in the sinking of the Lusitania, admitted the vessel had been torpedoed by a submarine, recognized its liability, and agreed to a mixed claims commission to adjust damages.

Bar to Hear War Risk Talk

Wilbur Pickett, special assistant to the Attorney General, will speak on War Risk Litigation before the Federal Bar Association today at 12:30 p. m. at the Army and Navy Club.

British Drop More Leaflets; Sink 3 Nazi Ships; Africans Oust Premier, Reject Neutrality

Associated Press Wirephoto from Paramount News.

Ignorance of war's horrors is a blessing for this tiny invalid who fears only for the safety of her dollbaby. The little girl was one of many patients taken out of London hospitals and moved from the dangers of air-raids into the safety of the English countryside. She clutches dollie firmly as she waits in a stretcher on the sidewalk for attendants to carry her away

BRITISH, from Page 1.

Danish fishing boat and a Greek merchant ship.

British warplanes laid down another barrage of propaganda leaflets over Germany yesterday.

The ministry of information discloses that a second flight of British planes was made over German territory to tell the German people that the war is not against them but against their Nazi leadership. Not a single German plane tried to interfere, the British said.

The planes flew last night over the Ruhr district, known for its coal and iron mines and heavy industries.

It was stated here that the German ship Carl Fritzen had been sunk but its crew saved. Previously the sinking Sunday of the German ship Olinda off the coast of Uruguay was reported, both vessels going down under the guns of British cruisers.

Identity of the third German ship sunk was not disclosed.

Cunard Steamer Sunk

The Cunard Line announced that its steamer Bosnia had been sunk by a submarine and 23 of her crew rescued by a Norwegian tanker. One crew member was lost.

The 2,407-ton Bosnia went down 100 miles off the Scottish coast.

One death was reported, that of a fireman named Woods.

The Bosnia was set ablaze by gunfire and then torpedoed, the company announced.

The Carl Fritzen, of 659 tons gross and owned by J. Fritzen & Sons, was bound from Scheldam, the Netherlands, for Buenos Aires.

The government imposed a series of further war-time restrictions yesterday. They included:

Control of employment by the government.

Requisitioning of stocks of imported canned meats under food defense plans.

Limiting to £25 (about $100) the amount of foreign exchange a traveler may take out of the country.

Fixing of prices for the sale of all categories of fat cattle, sheep and pigs for slaughter.

Prescription of wholesale and retail prices of sugar and tea by the Board of Trade.

Africa Kills Neutrality

The House of Commons passed on a third reading a "national registration bill" under which a register will be compiled of up-to-date manpower statistics to assist in the national service recruitment.

Control of employment was introduced to prevent a shortage of labor in essential industries, prohibiting workers from taking up new employment without consent of the labor ministry and by other plans of control.

The temper of the Dominions was strikingly shown in South Africa when the South African Assembly tabled a neutrality motion by Gen. J. B. M. Hertzog, prime minister, forcing his resignation.

Gen. Jan Christian Smuts, of World War fame, minister of justice and deputy prime minister, began formation of a new government which it was reported would declare martial law today.

Canada Adopts Controls

Hertzog's motion was defeated 80 to 57 and Smuts' program for severance of relations with Germany and continued co-operation with Britain was approved by the same division. Parliament will be prorogued tomorrow.

The ministry of information tonight issued a statement of appreciation of what dominion support means to Britain. Reviewing preparedness of the dominions, the statement said "vast strides have been made in production of warlike stores of all kinds and dominion forces are today almost as well equipped as our own."

At the same time adoption by Canada of control measures similar to those already in effect in Britain was announced tonight. A price and trade board has been empowered to check any attempts at profiteering in food, fuel and other necessities.

Three cheers for the King sounded in the New Zealand House of Representatives after Parliament had passed unanimously a resolution approving New Zealand's declaration of war against Germany.

Eden Lauds Dominions

Anthony Eden, new secretary for dominions, sent a message of greeting and co-operation to the governments of Australia, Canada, New Zealand, South Africa and Ireland today and Malcolm MacDonald, secretary of state for the colonies, messaged them saying:

"Unhappily the work of the peacemakers has been finally thwarted. Our knowledge of the feelings of sixty millions of our fellow citizens in colonial territory has sustained us in Great Britain in our efforts for peace and steeled us in our preparations for war."

Sir Neville Henderson, British ambassador to Germany, and his staff reached Rotterdam last night after being delayed in Germany awaiting arrival of the German charge d'affaires Dr. Theodore Kordt from London.

Members of the staff said they had been well treated although they were kept under very close supervision.

President Lebrun, of France, messaged King George that the British and French people would be "invincible" in resisting "one of the most hateful acts of aggression recorded in history."

NBC Cancels 'Spot' Pickups in Europe

New York, Sept. 5 (AP).—The National Broadcasting Co. today canceled its schedule for "spot" pickups in Europe this week and announced it is going back to its regular schedule. Mutual Broadcasting System, also has no advanced European programs scheduled.

WABC—C. B. S. announced these European broadcasts for Wednesday: 7:45 a. m., Roundup by William Shirer in Berlin, Edward Murrow in London and Eric Sevareid in Paris; 1:45 p. m., roundup of the same; 5:30, a third roundup of the three capitals.

British Decree Names War Contraband

Arms, Fuel, Tools And Communication Facilities Included

The British Embassy announced last night that a proclamation has been issued in London specifying articles henceforth to be considered as absolute contraband of war in the United Kingdom.

They are:

All kinds of arms, ammunition, explosives, chemicals or appliances suitable for use in chemical warfare and machines for their manufacture or repair; component parts thereof; articles necessary or convenient for their use; materials or ingredients used in their manufacture; articles necessary or convenient for the production or use of such materials or ingredients.

Fuel of all kinds; all contrivances for transportation on land, in the water or air and machines used in their manufacture or repair; component parts thereof; instruments, articles or animals necessary or convenient for their use; materials or ingredients used in their manufacture; articles necessary or convenient for the production or use of such materials or ingredients.

All means of communication, tools, implements, instruments, equipment, maps, pictures, paper or other articles, machines or documents necessary or convenient for carrying on hostile operations; articles necessary or convenient for their manufacture or use.

Coins, bullion, currency, evidences of debt; also metal, materials, dies, plates, machinery, or convenient for their manufacture.

Conditional contraband was listed as "all kinds of food, foodstuffs, feed, forage, clothing and articles and materials used in their production."

Pacific Liners Sail

Shanghai, Sept. 5 (AP).—Two big British transpacific liners, the Empress of Japan and the Empress of Asia, tonight headed for Hongkong. They were said to have been convoyed by English warships.

Sellers Hold Scrap Iron For War Price

Junk Dealers Report Lead and Copper Up $4 and $5 Per Ton

Anticipating a rise in scrap iron and other "war metals," many suppliers of Washington junk yards are refusing to sell, in the belief they will get better prices if they wait a week or so, it was learned yesterday.

Despite its unprepossessing name, junk is an important war commodity and its importance is rising steadily, as measured in terms of demand and price.

"Lead jumped $4 a ton today and copper is up $5 a ton," said Samuel M. Silbey, manager of Berg Bros. Co. "We anticipate a rise in scrap iron and so do some of our customers, apparently, because just today three of them said they preferred to keep their scrap for a while, figuring they'll get more for it later."

Samuel Block, manager of the Georgetown Junk Co., had the same story—customers suddenly deciding to hold their iron in anticipation of higher prices.

"It will be a different story, however, if an embargo is placed upon war metals as well as arms and munitions," Block declared. "If you can't ship the stuff, no matter how badly it is needed over there, the price will drop.

Silbey said that while there are no restrictions on the export of scrap metal at the present time, he is doubtful that a certain scrap-laden ship will sail for England Sunday as scheduled.

"She's now being loaded in Baltimore," he asserted, "but I wouldn't be surprised if the ship doesn't sail, the risk being what it is on the other side of the Atlantic. At any rate, it's mostly cash and carry now. Cargoes must be paid for before they put to sea."

Silbey and J. R. Selis, of the Federal Junk Co., pointed out that London is now the world's biggest junk market. Until a few months ago Japan was this country's No. 1 scrap iron customer, but today it's England.

Lansburgh's

MEN'S SHOPS

SALE! 2,200 NEW FALL
1.65 and 1.95 SHIRTS

Featuring White Broadcloth Shirts with the New Aeroplane Cloth Collar

You've never worn a collar that could hold a candle to this sturdy cotton aeroplane cloth! And it will last not only as long but will outwear the shirt itself. Attached nonwilt collar. Also a great group of woven broadcloths and madrases, including 300 sample shirts from one of the country's best shirtmakers.

- Broadcloths
- Madras
- Oxfords
- Broad Stripes
- Cluster Stripes
- Solid-Color Styles
- Plenty of Whites
- Smart New Shades
- Sizes 14 to 17

Come in and see our new Fall selection of the Famous Arrow Shirts

Note the Newest Striped Oxfords Priced at $2

1.39

1.65 New Fall Broadcloth
PAJAMAS

- *Fast-Color Cotton Broadcloth*
- *Popular Notch-Collar Coat Style*
- *Smart Collarless Middy Style*
- *Sizes A to D Included in the Group*

1.29 *3 for 3.65*

Bring on your Fall nights! If you have a stack of these big roomy cut pajamas in your drawer you'll get your full measure of restful sleep. So handsomely tailored that you'd like to wear them for lounging. Cotton broadcloths in smart stripes on white grounds.

Lansburgh's—Men's Furnishings—Street Floor

AIR COOLED
Lansburgh's

Brilliant Fall Vogue!
Flash Red with GOLD
In Necklaces and Bracelets
1.95 each

Cap your costume with a dramatic, arresting gob of color! A whopping big necklace in vivid red with 24-karat gold-plated beads. Magic for "all-purpose" dresses.

Other Matching Pieces...$1.00 to $1.95
Air-Cooled Jewelry Dept.—Street Floor

Quick entries to Fall!
Kid or Suede GLOVES
2.95

Imported French gloves of superior quality. Choose the suede in burgoyne, bouteille green, fuchsia, gold, beige, white, brown, black. The kid in black, brown, wine, black with white stitching.

Air-Cooled Glove Dept.—Street Floor

Sale! Regular 65c 4-Ply All-Purpose
"SNOWBALL" Knitting Worsted
44c

Don't let winter get from around the corner before you have your Fall "knits" ready. Get your favorite wool—now—at this saving of 21c on each skein. Smart new Fall colors (plenty of black and white). 4-oz. skein.

50c Snowball Sport Yarn; medium weight; variety of colors; 2-oz. hgll.....39c

50c Mercerized-Sheen Crochet Cotton; Ivory, 700-yd. skein.....39c

50c Solarized Mercerized Crochet Cotton; soft texture; Ivory, 700-yard skein.....39c

Polarsheen Mercerized Crochet Cotton; natural ivory shade; 700-yd. skein.....39c

Air-Cooled Art Needlework Department—Third Floor

The Washington Post

Registered in U. S. Patent Office.

An Independent Newspaper.
(Published every day in the year.)

Eugene Meyer, Publisher.

The Associated Press is entitled exclusively to use for republication of all news dispatches credited to it or not otherwise credited in this paper and local news of spontaneous origin published herein. Rights of republication of all other matter herein are also reserved.

New York Office ..... 370 Madison Avenue
Chicago Office ..... 360 North Michigan Avenue

DELIVERED IN WASHINGTON

Daily, Sunday 1 yr.	$7.80	Daily Sunday 1 week	15c
Daily only, 1 yr	5.20	Daily only, 1 week	10c
Sunday only, 1 yr	2.60	Sunday only, per copy	5c

BY MAIL—MARYLAND, VIRGINIA, WEST VIRGINIA AND NORTH CAROLINA

Daily and Sunday		Sunday Only		Daily Only	
One year	$9.00	One year	$4.00	One year	$6.00
Six months	4.00	Six months	2.00	Six months	3.50
One month	85c	One month	40c	One month	60c

OTHER STATES, MEXICO AND CANADA

Daily and Sunday		Sunday Only		Daily Only	
One year	$11.00	One year	$4.50	One year	$7.30
Six months	6.00	Six months	2.50	Six months	4.00
One month	1.00	One month	45c	One month	70c

All Subscriptions by Mail Payable in Advance.
Entered at the Postoffice, Washington, D. C., as second-class mail matter.

TELEPHONE NATIONAL 4200.

Wednesday, September 6, 1939.

A Wise Precaution

Drastic restrictions upon Americans wishing to travel in Europe were foreshadowed by President Roosevelt's radio address on Sunday night. He gave assurance that "every effort of your Government" will be directed toward keeping the United States out of the European war. It follows logically that no citizen should be permitted, without compelling reason, to jeopardize his safety in a way that might raise an issue between the United States and any belligerent.

The loss of life among Americans traversing the Atlantic during the World War was undoubtedly a factor in the decision of our Government to enter that conflict. It is not to be supposed that such traffic can be entirely cut off. But in the interests of individual citizens, as well as the Nation, that traffic should be reduced to a minimum. The Department of State has shown good judgment in restricting the issuance of passports—or use of existing ones—to those relatively few persons who will be able to show "an imperative necessity for traveling in Europe."

This action is entirely in line with the endeavors of several Government agencies to facilitate the repatriation of American citizens now in belligerent countries. A definite policy is thus beginning to take shape. By evacuating Americans from the war zone, and preventing others from entering that area without imperative cause, the Administration doubtless hopes to avoid irritating incidents that would tend to inflame public opinion.

Ultimately the question of whether this country can maintain a neutral position will be decided on grounds of basic national interests. That decision will depend in large part upon the development of the war and further clarification of our relations to it. Certainly the answer to this vital question should not be influenced by thoughtless action on the part of individual citizens who are inclined recklessly to jeopardize their own safety.

Every reasonable step which the Administration can take to insulate our own people from the shock and dangers of war will help to concentrate attention upon the larger issues involved. The immediate concern, of course, is the safety of our own citizens. But every move toward that end should also help us to make a more objective decision as to how our fundamental national interest may best be protected.

Ghosts At Haverford

It is with more than a little anguish in their hearts that Americans will see the Davis Cup depart next week on its long journey. And yet the large gallery watching the decisive Quist-Riggs match was not hoping for any other outcome. No one would deny that the Australians deserve to take the famous trophy with them.

Heavy favorites from the beginning to face and beat the United States, the men from down under at first failed to live up to expectations. A hard-hitting American team surpassed all but its coach's fondest expectations, to take a 2-0 lead. Into many hearts there crept the hope that this set-back for the Australians was a good omen. Although there was nothing but sympathy for the men who were playing tennis with the gloom of war hanging over them, certain eerie analogies were thus, for a time, dispelled.

The challenge round series of 1914 was played at Pittsburgh, with the usual country club background and in an atmosphere strongly flavored with wealth, security and good living. On the day of the finals reports had come that across the ocean the greatest armies of history had joined in fearful combat. In that time and in that atmosphere it was impossible to realize that many a battlefield was to be carpeted with corpses before the Davis Cup would again change hands. Yet of the two Australian victors of 1914 one was destined to die a few months later at Gallipoli, the other to fight and suffer through four years.

This year Pennsylvania was again the scene of the challenge round series. Again the atmosphere was redolent of luxury; less so perhaps of security. Again came reports of great empires convulsed by war. But this time there was neither remoteness nor unreality about the news. Rather it was the match itself, so unimportant in its innocence, that may have seemed unreal.

Yet again, as 25 years ago, the Australians turned defeat into victory. Again the thunderous applause will give way to the more deafening and deadly roar of guns. Probably their success means nothing except that the better team overcame the terrible impact of evil news to go ahead with the business at hand. But few reporters or spectators present could content themselves with this thought. In a world already weighted down with emotion and sorrow, such an incredible repetition of history cast an ominous shadow.

American Neutrality

Two separate documents issued by President Roosevelt yesterday proclaimed the neutrality of the United States in the war now raging in Europe.

The first seeks to implement the duties which, under international law, devolve on neutral nations in their relations with belligerents. It specifies the kind of actions which, as long as the war lasts and as long as the United States remains neutral, are forbidden to citizens of this country and all others residing here.

For instance, the proclamation prohibits the recruiting by belligerents or their agents of individuals to serve in the armed forces of any of the warring nations. It also prohibits the "enlisting or entering into the services of a belligerent as a soldier, or as a marine, or seaman on board of any ship of war, letter of marque, or privateer."

The same proclamation also lays down in great detail what the armed vessels of belligerents are to be permitted to do and what they are barred from doing while in the harbors of the United States, the nature and extent of the supplies they may purchase here, the length of their stay, etc.

This proclamation follows a time-honored precedent. It differs only slightly in language and substance from that issued by President Wilson at the time of the outbreak of the World War a quarter of a century ago. There will be no differences of opinions among Americans as to the wisdom of its terms.

The second proclamation issued by President Roosevelt was mandatory upon him. That mandate came, not from the dictates of international law, but as a result of the provisions of an act of Congress passed two years ago to meet such an emergency as that which faces the Nation today.

The neutrality act makes it unlawful, once the President has found a state of war to exist, as he has now done, to "export, or attempt to export, or cause to be exported, arms, ammunitions and implements of war," to any belligerent nation. It also prohibits the purchase of bonds, securities and other obligations of belligerents and the making of any loans or the extension of any credit to belligerents. The President may at his discretion, however, exempt ordinary commercial credits or short-term obligations from the operations of this act.

The law also prohibits travel on the vessels of belligerent states, except for a period of 90 days after war has broken out, presumably to provide time for Americans to return home on any ships available to them. It bans the arming of American merchant ships. And it lays down rules for the licensing of munitions sales by Americans to other than belligerents.

Most of these provisions are noncontroversial. They arouse no differences of opinion. Even if the law is modified most of these regulations are certain to be retained.

The crucial provision and the one which has aroused the greatest controversy is that relating to the mandatory embargo on arms, munitions and implements of war to belligerents. The inclusion of this clause gave undoubted encouragement to the aggressors at the time the law was enacted. Its implementation at this time means, in effect, that we handicap the allies in their fight with Germany. Of particular importance is the fact that the allies will now be unable to procure even the airplanes they ordered here and which have been awaiting delivery.

The allies are not only in need of the arms, munitions and implements of war we are able to supply but because they possess the requisite sea power they are in a position to transport them across the Atlantic. Germany does not need our munitions and, lacking sea power, is moreover cut off from the American market.

In effect, therefore, the neutrality law which the President has put into force, helps Germany by denying the allies an advantage they might reasonably expect to obtain. Is this the kind of neutrality the American people want?

In a statement issued at Cleveland, Senator Robert A. Taft asserted that he favored a special session of Congress for repeal of the mandatory embargo on arms and implements of war. "It seems to me," he said, "that there is nothing unneutral about supplying arms to any nation which can buy them, just as we have throughout our country's history."

Mr. Taft's point of view will find a warm echo in many sections of the population. And the longer the action he recommends is delayed the more we place Germany at an advantage and Great Britain and France at a disadvantage in a war which the overwhelming majority of Americans believe was Hitler's doing.

Propaganda Offensive

Modern wars are not fought with arms alone. They are fought with all the material and spiritual resources of the belligerent nations. Morale is no less important than munitions.

It was undoubtedly the recognition of this vital fact that led the British to begin their war on Germany with an air raid whose purpose was not to destroy German lives but to capture German minds and hearts. Instead of letting loose death-dealing bombs over German cities, the British planes, on this initial raid, dropped millions of leaflets. Printed in German, these leaflets stated that the war was wholly of Hitler's making and that Great Britain is prepared to "make peace with any German government which is sincerely peaceful."

Concurrently, over the British radio, a message by Premier Chamberlain was broadcast to the German people. This message, repeated at intervals throughout the day, pointed out that Hitler has consistently violated solemn pledges. In effect, the message over the radio, like the propaganda via the leaflets, urged the German people to rebel against their present rulers and by changing the regime make the restoration of peace possible.

Thus the propaganda offensive is on. It will undoubtedly grow in magnitude as the war progresses. And the attempt to destroy the morale of the enemy will certainly not be confined to one side.

The Nazi government, for its part, is an old hand at the propaganda game. It will use every trick it has learned during the past six years to persuade the German people of the rightness of their cause, to wage a counter-offensive against foreign propaganda that may penetrate German lines and to carry this particular type of war to the enemy.

In this struggle for the minds of men, Germany is handicapped by the circumstance that its case is so highly vulnerable. The outside world knows only too well the sequence of events leading up to the outbreak of the war and Hitler's primary responsibility for the tragedy into which the world is plunged. For that reason Nazi propaganda is likely to prove ineffective in democratic countries. It is in Germany, where the people are ignorant as to the events leading up to the war, that propaganda should have telling effect.

To prevent the viewpoints of enemy powers and neutrals from reaching the German people a decree has been issued confiscating all radios capable of distance reception, making listening to foreign broadcasts a crime and repetition of what is heard over these broadcasts a capital offense in some instances. But the effect of these drastic measures on intelligent Germans may be only to increase their doubts and alarms over Hitler's course of action.

A Costly Strike

Probably no one will attempt to estimate the cost of the sand and gravel workers' strike which came to an end yesterday. But losses sustained by the Smoot Sand & Gravel Co. and its employes are unquestionably substantial. To these must be added enormous sums that would have been earned by approximately 5,000 men not directly involved in the dispute, except for their enforced idleness. Losses suffered by the Government because of the delay of its building program must also be counted in.

According to John B. Coyne, president of the A. F. of L.'s building and construction trades department, the strikers returned to work "to avoid further embarrassment to the building industry." So far as the public is informed, no such concern for the welfare of the building industry was felt by the company. Any real consideration of the public interest would have prompted the company to accept the compromise offered last week by the Labor Department's Conciliation Service.

It should be noted, too, that the union's change of heart came very late in the day. After being on strike for three weeks, the workers are reported to have accepted the terms which they turned down two weeks ago when suggested by the Conciliation Service. In that two-week interval many thousands of dollars have been lost to them and other employes in the construction industry here.

Settlement of the chief differences which led to the strike apparently remains to be effected. In other words, the situation appears to be about what it was when the strike began. If any gains can be recorded, they are minor. Only the losses mount up to a substantial figure. Both sides will have to review the incident in terms of regret.

You can cast reflections upon a man's ancestors, poke fun at his hobbies, laugh at his bay window or bald head, and kick his dog around, and still obtain his forgiveness—but he'll hate you for life if you tell him he has no sense of humor.

Another reason why money is so popular is because it will get you in almost anywhere and get you out of almost anything.

In ever so many cases a man spends years finding the right girl and then gets the wrong answer.

The Better 'Ole

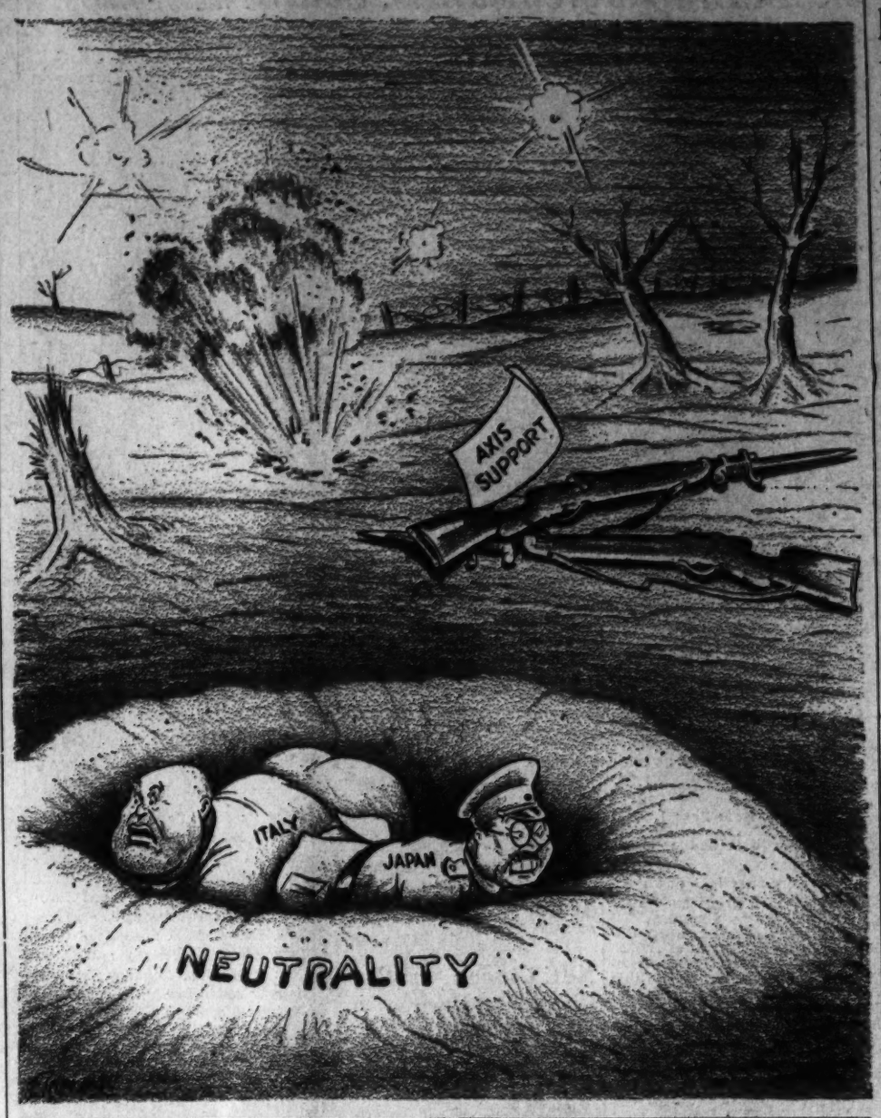

Reactions To The War

To the Editor of The Post—Sir: The splendid, front-page editorial on neutrality in your issue of September 2—two days before the President broadcast his plea for "true neutrality"—crystallizes the feelings of millions of Americans who cherish Anglo-Saxon freedom; for, in your own words, "the struggle of our civilization is against the theory of dictatorships." And Mr. Roosevelt aptly stated: "Even a neutral cannot be asked to close his mind or his conscience."

At long last England and France have indicted Hitler, and his accomplice Stalin, before the bar of world opinion as the arch foes of the democratic way of life. The patience of Job displayed by Mr. Chamberlain had its limit; but his ill-starred efforts to preserve the peace have not been vain.

Poland, the only remaining isle of democracy between Germany and Russia, deserves the rest of the democracies' heartfelt praise for her courageous stand. Poland dared say "No!" when "Yes" might have saved the lives of her gallant sons, but would have destroyed their souls forever.

I believe with you that it is of the utmost concern to us whether Britain and France survive this struggle or not. If they go down, then the liberties we have known on these shores for a century and a half are plainly illusory. If Hitler and his cohorts encompass Europe with their brand of ethos, the barbaric subjugation of all mankind will follow.

Naturally, at present, it is the fervent wish of the President to preserve the neutrality of the United States indeed, but future circumstances over which he can have no control may force this country to recede from such a position, and we may again find ourselves fighting not only for the freedom of the seas, especially if Germany wars on neutral shipping, but also in our new role as titular chief democratic state.

GUY d'AULBY.

New York, Sept. 4.

Germany's View

To the Editor of The Post—Sir: Can neutrality be saved? Perhaps, but not by such writings as the all - black - on - the - one - side - all-white-on-the-other first paragraph of your recent front-page editorial.

There may be no question as to who is the aggressor in this war; but unfortunately that term has come always to carry the connotation of being in the wrong (so that every opponent of the status quo would be in the wrong), and there is a great deal of wrong to be found on both sides, not only in the Versailles treaty, but in more recent events. Poland's refusal to even consider yielding Danzig, which should unquestionably have returned to Germany, blocked every start at negotiations. The unqualified support of Great Britain made the Poles feel so cocky that their attitude allowed of no peaceable solution (given Germany's attitude on the matter). This carte blanche support on Britain's part will probably rank among the great mistakes of history beside Germany's blank check to Austria-Hungary on the eve of the first World War.

At present the great majority of the people see both sides of the question. There is by no means the definite and fierce fixation of sympathies that you assume—as yet. But there soon will be unless the Fourth Estate recognizes its responsibility. As things are now, the progress of the war will probably be so reported that it can be interpreted only from one viewpoint—that Germany is wrong and Poland is right.

And at length any argument over war guilt will sound like quibbling with reports of the havoc wrought in Poland pouring in. And we will start to sell arms to the "democracies" (people will forget Poland is a Fascist dictatorship), and more ships carrying American citizens will be sunk, and so on and on and on. You know the rest.

If this is to be avoided, the newspapers must continually point out, in editorials and headlines, the German view as well as the Polish-British-French; they should even emphasize it, for the Nation's sympathies will take care of their seeing the anti-German view.

JACK SPEER.

Washington, Sept. 4.

From A Pacifist

To The Editor of The Post—Sir:—Twenty-five years ago Britons were called upon to slaughter Germans in defense of freedom, and Germans to slaughter Britons in order to save their country from a ring of enemies. The untruth that inspired the respective battle-cries did not show its face until it had claimed the bodies of ten million victims, and as it remains unknown to great masses of those proposed to be thrown to Moloch now, the same chants are being raised to the same god today.

Twenty years ago the more accomplished butchers of their fellowmen freely chose by huge majorities to squeeze their broken foe "till the pips squeaked." In pursuance of that enlightened policy Germany was stripped of most of her means of life at home and abroad, and reparations on an admittedly fantastic scale was extorted by a worse atrocity than any perpetrated on either side in the heat of conflict—the slow starvation of men, women and little children to death by blockade.

The British progressive press of those days warned the nation of where that policy must end, yet now that its own prophecies are being fulfilled before our eyes, the only lead it has to give us is in the direction of an unimaginably hideous repetition of the former holocaust. In spite of its recent failure to face up to the attack of the conscriptionists, some of us still clung to the hope that it would risk its popularity by making a stand for reason and peace at this last moment of fatality.

Pacifists expected the Stalin somersault, and have said so publicly for a year past. His desire and aim have been to see the democracies and the Nazi-Fascists fighting each other "a l'outrance," and so making a Europe fit for bolshevism to flourish in. Those may take a hand in such murderous folly who know no better, but I am one Briton who not only rejects it utterly, but pledges himself at whatever cost to hamper the destroyers, regardless of nationality, by all pacific means that come to hand. And I trust that every good American will do the same.

HARRY MARTIN HARDMAN.

Ashton-on-Ribble, Lancashire, Eng., Aug. 25.

European Affairs

To the Editor of The Post—Sir: Much of the talk about peace, principally by Roosevelt and the Vatican, does not appeal to discerning people. It is very evident that neither Hitler nor Mussolini pay any attention to it. Where were these "peace" advocates when Ethiopia and republican Spain were fighting for freedom?

The people of the United States are not and should not be concerned with European affairs when war is the issue. We have quite enough here at home to take up our attention. Although proclaiming peace and democracy, subversive influences are constantly at work to undermine our free institutions.

The great body of the American people have had enough of fighting in Europe. Let us now attend to our own affairs.

C. W. CLARK.

Washington, Aug. 31.

Thinking And Doing

To the Editor of The Post—Sir: Judging from published accounts, life in some European concentration camps is rather similar to life in Satan's region. Such reading gives one the impression that a despot considers it perfectly all right to inflict atrocities on his own people. And their countrymen outside these camps seem to be willing slaves, thinking a lot but saying and doing nothing about it.

In this great free North America we cannot imagine ourselves victims of such serfdom, can we? What are we doing to stop its growth in Europe and its inevitable repercussions on this side of the Atlantic? All human beings are God's people. Is it nothing to us that fellow-humans suffer? Can we be happy at their servility? There is a reason for their submission to intolerable conditions, but there is no reason for people on this continent to be indifferent.

STERLING BRANNEN.

Fredericton, N. B., Canada, Sept. 2.

War Propaganda

To the Editor of The Post.—Sir: For two weeks a crisis has been growing more ominous hour by hour. Germany is making war on Poland.

To the interested American, who listens to his radio, it has already become apparent that the ether waves are to play an important role in this great war.

If the policies of the two opposing sides are to determine the outcome, it may be interesting to compare the propaganda technique of Germany with that of France, England and Poland.

For the past year and more Herr Hitler's speeches have been broadcast to the world, probably on the assumption by him and his coterie of advisers that Hitler is the greatest radio personality since Marconi invented the wireless. Germany's trump card in her war of propaganda is the voice of Hitler with its defiance, intolerance of every decent code, spreading crude statements and vicious attempts at deceit.

If Germany thinks the world is going to swallow this vindictive stream of evil pouring from the mind and mouth of its acknowledged leader, it gives the world little credit indeed.

There is, on the other hand, from the broadcasting stations of France, England and Poland, some deference to the intelligence of listeners. There appears to be for the most part a fairly earnest effort, if not to tell the whole truth, at least not to greatly distort that portion of it revealed. These broadcasts have the general effect of sharply casting into relief the quiet, measured tones of nations facing or about to face great hardships with a quiet, but unquenchable courage.

HARRY R. LEE.

Washington, Sept. 2.

No Jitters

To the Editor of The Post.—Sir: Your September 2 front page editorial is merely a superfluous addition to the mass of proof that editors, no more than ordinary folk, are immune to jitters. Only 23 years ago, we started out on a crusade to make the world safe for democracy. At the expense of billions of dollars and many lives we helped to destroy the most of the so-called democracies, and to create more and more totalitarian states.

Now should we start on the war-path again, knowing, as we do, that to enter the war we must first give up all personal rights and property and become the helpless pawns of a dictator?

E. V. WILCOX.

Chevy Chase, Md., Sept. 2.

The Post Impressionist

Buried Treasure

"HOW THAT man has the courage to go on living is beyond my comprehension," Freyling said one night in the Faculty Club, motioning toward the departing figure of Bowers, the modern language professor, whose drooping form had just gone through the door.

"He certainly doesn't seem to enjoy living," I observed. "He never speaks to anyone and if you say something to him he jumps as if he had been caught plotting to bomb the college."

"Quite," said Freyling. "He is the most morose person I know, but with good reason. That abstraction you note in him, that far-away look in his eyes, that grim diffidence to everything about him is caused by the most colossal circumstance of frustration I have ever heard about. It is coupled, furthermore, with a responsibility so vast and grave that a weaker character than Bowers' would long since have cracked under it."

The fact is (Freyling continued) in Bowers rests a responsibility as weighty as that which lay on the monasteries which kept the lamps of learning dimly flickering through the Dark Ages.

It all began when Bowers was an undergraduate at Oxford. He had scarcely reached 20, and shaving was still an enjoyable novelty rather than the torture with which the Caucasian male introduces each day in a life for which he is manifestly unfitted.

Thus it was that Bowers could sing at his work of mowing down the still soft and unresisting velvet nap on his youthful cheeks. But suddenly, one morning, he stopped his singing with a jerk. He realized that the words pouring through his lathered lips were like no other language that he had ever heard.

He sat down in a daze, the lather still on his cheeks, and tried to collect his thoughts. He remembered that he had been singing the same song for some days past. He recalled it perfectly. It appeared to be two verses of four lines each, unrhymed but with a definite rhythm.

Then he remembered. It was a nursery song out of his childhood, taught him by an old Georgian nurse employed by his family in Constantinople, where his father had been in the British consular service.

Very much interested, Bowers took the song to several of the professors at Oxford to find out what language he was singing. And a suspicion, which he arrived at intuitively, was confirmed. The professors were stumped. The whole language faculty of Oxford was called in—in vain. The library was searched—also in vain.

Bowers switched from the mathematics tripos to the study of philology. Years went by and the obsession to discover the tongue of this little double quatrain grew. It may be measured by the fact that Bowers, an Oxonian, took his problem to Cambridge, but with equally futile results. Then to the Sorbonne and the German universities. Everywhere the answer was the same.

By this time Bowers was enough of a language student to know that he was on the trail of something stupendous. He knew that the approximately 50 words came from a root hitherto undiscovered. They were neither Semitic, Indo-European, agglutinative, monosyllabic, Finno-Ugrian.

By this time Bowers was driven as if by a demon. He knew no rest. The urge to discover more about this language was irresistible.

He returned to Constantinople, in the hope of rediscovering his old nurse. Months of searching proved only that she had died. The single clew he could find was the name of the village in Georgia whence she came.

Then followed what is truly an heroic saga—Bowers' years of wandering through the Caucasus in search of his language, or at least the village where the language was spoken.

His discoveries in that curious land, where man is believed to have first sprung, and which at the same time, until Bowers' researches, was the world's greatest linguistic terra incognita, need no further discussion.

But you know, of course, Bowers' five monumental volumes on the languages of the Caucasus which established him as one of the two or three greatest living philologists. His conclusive proof that villages there have been absolutely cut off, in culture, language and intercourse from neighboring towns just over a mountain pass has practically revolutionized certain phases of modern ethnological theory.

This should have been enough for any man, but not Bowers. The nursery song whose source he hunted was totally unrelated to anything else he found in and on both sides of the Caucasus. He could not even find the village he sought.

At least, after many years in the area, he came across a community whose oldest inhabitants recalled that there was a settlement by the name he gave some 40 miles away at the fork of two rivers deep in the mountains.

Bowers has told me that his exultation knew no bounds at this news. Although it was evening, he set out on foot with a donkey carrying his notebook and pack toward the goal of his wanderings. He arrived there at sunset the next day.

Below him on a little plain, where his trained anthropologist's eye told him must have been the site of a village, there was a broad and deep layer of rubble. A raw yellow scar in the hill above showed where the landslide had started.

"For the mind of a scholar like Bowers," Freyling concluded, "there can never be any peace. He is still searching for some people whose language may have come from the same source as his nursery rhyme. He has tried the American Indians, the South Americans, Tibetans, Polynesians. He knows, in his heart, his search is hopeless. But he must go on. For a man who knows 50 words in a language whose radicals are unrelated to any other spoken or written tongue on the face of the globe is forever a bond slave to the god Research.

"For the only man in the world who knows a new language, the god does not even temper its mercilessness with the promise of hope. Bowers knows he can't win, but he dares not lose."

ALFRED FRIENDLY.

The Athenia Incident

By Ernest K. Lindley

Ordinary Prudence

WHAT SANK the Athenia is unknown in Washington as this is written. Several officials accepted instantly—almost eagerly—the bald, unsupported report of the British Admiralty that it was sunk without warning by a torpedo from a German submarine.

Investigation may prove that the Athenia was sunk by a torpedo and, furthermore, that this torpedo was fired by a German submarine. On the other hand, the cause of the disaster may never be established. Such clues as are found may point toward a mine or a submarine of some other nationality. Or they may leave the whole matter a complete mystery.

Ordinary prudence prohibits jumping to conclusions. Like other belligerents in this war, the British are engaged in a life-and-death struggle. In times of peril they are adroit in cashing in on the reputation for veracity which they earn in times of peace.

British Desire U. S. Early Entry

THE BRITISH, obviously, will make an unremitting effort to draw us into full participation in this war. Our entry would be a guarantee of victory for them. Our early entry might save them the loss of millions of lives and the destruction or expenditure of billions of dollars' worth of property. They know as well as we do that the submarine controversy was the route over which we traveled into the war in 1917. They will do their utmost to draw us along the same route again. They would be disloyal to their own supreme national and imperial interests if they did not make this effort with every resource at their command.

Thus before one iota of proof had been made public that the Athenia was sunk by a German torpedo, Winston Churchill and other British leaders—and the British press and the British airways—were unqualifiedly putting the blame on the Germans and hopefully recalling the Lusitania.

The Germans presumably are going to sink British ships. They may wage unrestricted submarine warfare, which means that neutral shipping will be unsafe in the submarine areas. It is hardly conceivable that, as a matter of policy, they would begin by sinking an outbound passenger ship carrying more than 300 American citizens. If the Athenia was torpedoed by a German submarine it was more likely due to the poor judgment of the submarine commander.

American Citizens Travel At Own Risk

ASSUME THAT the Athenia was sunk by a German submarine, acting either in accord with orders or in disregard of them. What then?

During the 1914-18 World War we tried to maintain the right of our citizens to travel in safety on the ships of belligerents. That was the central point of our submarine controversy with Germany. Until we severed diplomatic relations with Germany only one American ship had been sunk with the loss of American lives. In this instance three American lives were lost, one from heart failure.

Many informed and responsible people felt at the time that our policy with regard to the submarine was unsound. Some felt that it was not in accord with international law.

After a careful study of our policies during the World War, the Wilson policy with regard to travel by American citizens on the ships of belligerents was renounced by Congress. This renunciation was approved—apparently wholeheartedly—by the President and Secretary Hull.

The neutrality act of 1935 authorized the President to require that American citizens should travel only at their own risk on the ships of belligerent nations. The President put that into effect on October 5, 1935, barely 24 hours after Italy invaded Ethiopia.

Rules Prescribed For Foreign Travel

THE PRESENT neutrality act makes it a penal offense for any American citizen to travel on a vessel of a belligerent nation, except under such rules as the President may prescribe.

The present law (like the 1935 law) makes specific exception, however, for American citizens whose voyage was begun before the President found a state of war to exist. It also allows a 90-day period after the President's proclamation, during which American citizens may return to the United States on the vessels of belligerents.

The American citizens on the Athenia obviously were not there in violation of American law. However, all or most of them seem to have embarked after Germany invaded Poland. For days it had been evident that there was grave danger of a general war. It had been widely predicted that if general war occurred, the action on all sides would be swift and drastic. Would it not have been wise to caution American citizens against departing for home on the ships of prospective belligerents?

If our Government is satisfied that the Athenia was sunk by a German submarine, without warning and without provision for the safety of passengers, it can protest and take other steps. But it can't push the issue too far without running up against the plain intent of Congress that in this war we shall not attempt to maintain the right of American citizens to travel on the ships of belligerents.

Germany On The Eve Of War

By An American in Germany

Berlin, August (by mail).

GERMANY TODAY has two minds: the official one that writes the news, the radio speeches and the endless series of posters in public places, the other mind that only speaks its opinions behind shut doors and windows, or in hushed tones in the beech woodlands and heather-covered moors.

Today the official mind says that the nation is being encircled as in 1914 and that a cruel blockade is surely being prepared to starve the hard-working heroic nation that has risen again to fulfill its destiny of world leadership. The stress put on this point is a sign of the angry disillusionment on the part of the government at its inability to win England to its cause. Hence the stress on the things that will take all the comforts that the average German worker enjoys today.

Toward England the private mind is disposed to be tolerant. Most thoughtful people felt that it was Chamberlain rather than Hitler who saved Europe last year from war, and many no longer trust Hitler as a result of this close shave they feel was due to his dangerous policies. Some of my oldest friends, the parents of twin sons now in the Reichswehr doing their two years' service, showed me proudly a signed letter from Mr. Chamberlain thanking them for their letter of gratitude to him last September. Turning to me the father said, "I have lost all confidence in our own government. The only thing that will rid my fatherland of this party now in charge is a war."

BESIDES a sense of insecurity in the present government, there is also a fear that some new change in policy may provoke a conflict. Changes have been frequent and astonishing even to party officials. The whole attitude now toward England reverses the hope expressed in "Mein Kampf" for a permanent friendship with England.

The constant denial of any German activity in the Spanish civil war was followed last June by a magnificent reception to the boatloads of heroes who had been decorated for their part in the Franco victory. The one thing that seems constant in the program is the persecution of the Jews, although the thinking German throughout the entire country decried with shame the affair of last November to me, saying that here the party had brought out more openly expressed opposition to itself than by any other action.

BUT ONE of the most useful changes at present has been the new policy toward Poland. The ten-year treaty on non-aggression signed with the Poles in January 1934, was a surprise to most Germans who had been taught to regard them as an inferior people, to be looked down on as rather harmlessly inefficient.

So the present campaign by the official press, radio and through a flood of recently released pamphlets and books on the dangers of Poland, her "mediocre culture," her "barbaric people" and the need to round out the eastern frontiers of Germany has been rather like a return to the old stand by the government, except that the atrocity campaign reports sounded a little like the material released against the Czechs before the Munich affair last summer. People began to suspect a repetition of that scene.

Beside the Polish policy there has been the riddle of the exchange of population in the South Tyrol for the thoughtful German to worry about. Not a word of this negotiation was published in the press, but as every radio owner tries to get London at 10 p. m. for news each night and Strasbourg gives news in German, most of the thinking people were well aware that something very difficult to explain was happening to the German minority in Italy.

AND LAST of all was the riddle of the right-about-face contained in the recently announced Russian deal.

Officially no propaganda was more sedulously carried on than that against the Soviet government by National Socialist Germany. The entire foreign press in Berlin grew weary of hearing daily from Dr. Goebbels that the Western world had been saved from bolshevism by the leaders of the Third Reich. Radio reception was cut off in Berlin from the powerful Moscow sender early in 1933, and it has been a treasonable offense punishable by death to listen to broadcasting from Russia. But in spite of this barrage, thinking people realized that the 1922 Rapallo Treaty of friendship between the two countries had never lapsed.

The Reichswehr has always known the strategic importance of this policy and at a staff banquet only a few years ago, the leading toast was given by a general to the Russian army, "Our enemies of yesterday, our friends of today and our allies of tomorrow."

TO KEEP the loyalty of the average man through the maze of changing policies, the government has played up the fact that every German must have unswerving loyalty to his leaders, who in turn cannot fulfill their duties without this complete faith. Posters to this effect hang in garages and shops. Dangers of spying through apparently harmless questions by foreigners are pointed out on posters in underground station exits and postoffices. Directions for conduct during air raid drills end with the words, "You must do your duty like a soldier at the front. Remain true to our leader!"

And what do the Germans feel about the possibility of war? No German wants war outside of the desperate few I have mentioned. Under the apparent facade of content has crept a fear of impending attack from without or within.

The word went out on the eastern frontier that after the fifteenth of August when the harvest was supposed to be gathered, anything might happen. Mothers of the 40,000 students who were placed with peasants in East Prussia and other grain regions to help get the crops in, told me that they feared their boys would be forced into the army out there if anything happened. All German families living in Poland were sending their children back to German relatives early this summer.

Every order to conserve gasoline, save wood, eat less meat, was taken as a sign that Germany was girding herself for a real struggle. The official mind could ask no questions, so no explanations were forthcoming. This only heightened the suspicions of the reasoning people. Rain delayed the harvest and parents rejoiced that nature might hold up the leader's plans so that their sons might live a little longer. The potato crop was reported molding in some places due to the delays in harvesting it, and again mingled fear and thankfulness gripped the intelligent minds of Germany; fear of starvation, on the one hand, and, on the other, hope that the specter might stay the leader's hand.

I SAT the other day with a great industrialist on his shaded veranda overlooking the Rhine. He brought news that gasoline was to be rationed and that the harvest had been spoiled by rain in many places. His wife apologized for a meatless dinner—four butchers could not give her even soup bones. We talked quietly of the increasing international tension and my host said finally, "Our leader must know that one air attack on a huge city like this would throw our whole economic system out of gear. He has given us what most Germans look on as undreamed-of prosperity and if he gambles on war, he knows that he will not only ruin his people but himself. I do not think he will dare take such a chance."

EVERYONE has work now and can buy enough to eat for the needs of the average German family. Wages are still on the old 1932 basis, to be sure, with a fifth to a fourth going to taxes and party charges. Hours run from sixty to eighty a week. Prices for necessities such as bread, butter, eggs, flour, bacon and coffee, as well as for certain cheap cuts of meat, are all controlled, so that the average citizen has what he wants to eat.

This summer when fruit and vegetable prices rose in western Germany, where the population is working on the western fortifications and in the armament industries, the government set prices even for such common articles as lettuce and cabbage, in an effort to keep this set of key workers satisfied and balance off supply and demand.

But with the increasing pressure of a rising demand for all consumption goods and along with this, the lack of labor supply on the land as well as in the trades supplying clothing, furniture, and all luxury goods, the government is struggling hard to strike a balance and assure a contented population and keep up the Four Year Plan at the same time.

A further complication in the food supply is the government policy of storing vast quantities of staples for use in case of actual trouble. Last winter there was an acute coffee shortage and when complaints grew too loud and widespread, the officials suddenly released just enough to quiet the popular outcry. However, this storing has been largely responsible for the butter allowance for each person, for the scarcity of good flour of all types and for the insufficient meat supply. Housewives make out three menus some times before they go to market, so sure are they that some important item on one or another menu will be unobtainable.

ON THE RAILWAYS the traffic has risen 10 per cent above the peak year, 1929. Through trains are nearly always late, sometimes as much as 40 minutes to an hour, something simply unheard of before in Germany. Rolling stock is in poor condition. The result is that there has been an increase in accidents, some of them serious, also an event rarely known before on German railways.

In spite of all these apparent difficulties, the average German is content to take life as he finds it. A worker now making bombs after seven years of unemployment said to me, "My people are so busy eating and drinking that they do not want to look up and see what lies ahead." They are also supremely confident that the head of their government knows everything, that he has never let them down yet, and a laboring man put it, "He lives only for us. He will never bring on a war and ruin all the wonderful things he has given us. He will do what is right for his people."

Trailer Tintypes

EIGHT CHILDREN YOU SAY? ANYONE ELSE LIVING WITH YOU? AND WHAT ABOUT SERVANTS? NOW, WE'D LIKE TO KNOW IF YOU HAVE A RADIO AND A PIANO
THE CENSUS

Fair Enough

By Westbrook Pegler

Actors Defeat Coup

THE STAGEHANDS' RAID on the actors' corridor has been beaten back, and the lily-handed hams are triumphant in a strident interunion spat which might have closed every theater, movie house and studio in the country. Briefly, the stagehands tried to muscle into the actors' domain by issuing a charter to that great mass of gin mill performers, many of whom get by on gall in the modern version of the old-fashioned back room or dump, where the patrons are assumed to be too drunk to give a damn, or, if sober, too chinchy to deserve consideration.

Of these people, in general, it cannot be said that they are actors, for they rarely even pretend to present any sort of play, nor could the friendliest critic call them singers, for they confine their efforts to the nuzzling of an electrified tin can, mounted on a half-inch pipe, and, in the case of the males whining and of the females moaning about love, or, more correctly, lust.

The actors claimed them and their field of employment for their union, because the customers had drifted away from the theater to the dive during the long siege of prohibition. The actors held the dump, or dive, to be, in a broad manner of speaking, a place of entertainment, and persisted in their claim of jurisdiction, even knowing that they were invading in many cases a suburb of the underworld.

Stagehands Sought Control Of Actors

THE ACTORS jim crowed these performers in a special honky-tonk division of the stage union, and it was this division which the stagehands tried to grab in a blitzkieg stroke executed at a time when the actors were having a little trouble with the honky-tonk talent. The stagehands' further plan was then to decree that all the real actors of the stage and screen must join the honky-tonk union, under control of the stagehands.

After that the existing unions of stage and screen actors would fall away and the entire personnel of the American amusement business would be governed by the stagehands.

The actors were prepared to strike, hoping that this would bring before the public full information concerning the affairs of the stagehands' union and the effect of the union's conduct on the amusement industry in general. In the face of the defiance and in consideration, no doubt, of the fact that the Federal Department of Justice is now investigating the stagehands in Hollywood, the actors on Sunday night were able to announce that the stagehands' union had retreated to its own borders.

Actors Now Willing To Forgive, Forget

THE HANDS relinquished the honky-tonk union to the actors and waived all claims in the actors' autonomy, and there is now a disposition on the part of the actors to forgive and forget in the interests of union harmony. But that policy would seem to throw down the public, to which the actors were on the point of appealing for support against conditions, which, if they did not overspeak themselves, were criminal.

If the situation was no better than the actors alleged when they were appealing for aid and comfort, then the public has a continuing interest in the case, and the actors' obligation does not wash out at this point.

Only two weeks ago, so the A. P. reported, the Department of Justice filed documents in the Federal Court in Los Angeles, stating that the Government had been informed that the stagehands' union had attempted to obtain money in violation of the anti-racketeering act.

SOME OF THE UNION actors claim to have information which would seem to pertain to the Government's problem, and an abrupt decision to forget the whole thing would place union harmony above the public interest.

And, aside from any question of criminality, the actors, after all their complaints of hard times and their demands for Government funds to revive the American theater, would seem duty bound, as citizens, to tell the Government what they have said among themselves about the extent to which the rapacity and dictatorial arrogance of the stagehands are responsible for poverty among the actors.

On The Record

By Dorothy Thompson

Propaganda In The Air

IT WOULD SEEM essential that while we are considering means of cushioning this country against the economic shock of war, and reconsidering whether the existing neutrality legislation is actually in the best interests of our neutrality, we should have a policy adopted regarding propaganda, and particularly regarding propaganda on the air.

The spoken word is probably far more inflammatory than the written word. The human voice is a more potent conveyor of emotion than is the printed page; it is less likely to appeal to reason; it is more capable of being misunderstood; from time immemorial it has been used to sway and control masses, and this possibility has been incalculably augmented by the radio and the power of reaching millions.

During the past fortnight a vast amount of time on the air has been given to broadcasting the news from Europe, and together with the news that comes from official bulletins and communiques and the reports of American foreign correspondents. We have listened day by day on short wave and on rebroadcastings of phonograph transcriptions, to the official propaganda of foreign governments.

Foreign Relays Are Questioned

THIS LAST, particularly, seems to me to be of very doubtful policy. It is technically impossible to prevent the American people from listening to the short-wave broadcasting directly from all countries, but I wonder whether it is in the public interest for any great networks to assist foreign governments by relaying their counsels to Americans so that they are available to every one with a radio.

Unless some general policy is adopted one network doing this will encourage other networks to do the same out of competition.

This war is a peculiar war—peculiar in many ways already, and bound to develop day-by-day surprises. But one of its most powerful weapons will be sound. This is the first war in history which the whole world can hear. In one country at least, so far, the war is being conducted by a revolutionary government which has an incredibly perfected technique of propaganda. This is Germany. The Nazi regime overthrew the German republic and captured the instruments of power inside Germany largely by an astute, ruthless, subtle and cynical platform and radio propaganda. Each of its separate campaigns—against Austria, Czecho-Slovakia, Poland and now against Britain and France—was preceded by a barrage of words over the air. That barrage now continues, both as an instrument of war and as an instrument of Nazi ideas.

Nazis Have Best Sending Station

IT HAPPENS that of all the warring nations Nazi Germany has the strongest sending station on the continent. Reports of the Warsaw broadcasting company are very difficult to hear and are transmitted by speakers with a bad English accent. The same is true for France. Germany, however, has an announcer whose English is perfect, and whose voice, transmitted from a phonograph record, is as clear as if he were speaking from the United States.

The German government itself is so aware of the power of the spoken word that immediately on the outbreak of the war it first prohibited listening to foreign broadcasts on pain of arrest, and decreed the death sentence for anyone who reported further what he might have heard. Fearing, apparently, that even this was inadequate, it then confiscated all short-wave sets.

The British government has done nothing to hinder its population from listening to any foreign broadcasts, believing that the die having been cast and Britain engaged in a life and death struggle, its people are immune. Furthermore, we are assured that there is no censorship of broadcasts from England by representatives of American broadcasting systems, except for reports about military operations which are, of course, forbidden to everybody. That is apparently true, but it may not remain so.

Seek To Influence Neutrality Policy

AND CERTAINLY the broadcasts of American correspondents from Berlin are not only censored but apparently partially ordered. I heard two broadcasts this week from American correspondents which were obviously transmitting very clearly what the German government wishes the rest of the world to know or think, but which in the most veiled way, in a manner explicable only to students of the German situation, attempted to convey certain other facts as clues to conditions there.

Is it really in the public interest that this should go on?

The German propaganda, unlike any other that I have heard, relates also to the reporting, often falsely, and always for propaganda reasons—of conditions in the United States itself. It is, of course, primarily designed, from this viewpoint, toward influencing our neutrality policy.

But do we wish to have it influenced by them, or by any one else except by ourselves?

American Networks Full of Propaganda

WHAT WOULD BE our policy if Russia in one way or another became directly involved in the war? Would we wish the propaganda of the Soviet government, which is also the center of the Communist international, distributed here, over the ether, by courtesy of American networks?

And, finally, in these extremely critical times when, from day to day, the most delicate decisions must be taken by our Government for our safety and security, do we want a free-for-all expression of the opinions of individuals every time we turn the dial?

Do we want to hear Gen. Johnson, presented as a military expert and presumably commenting on military affairs, make remarkable (and most inaccurate statements) about why we entered the last war?

What he said was immediately taken up by one country abroad and retransmited to the world as an expression of American opinion.

Or do we, for that matter, wish to hear Dorothy Thompson except as she confines herself to an attempted analysis of facts?

This columnist, who is seldom inhibited about the expression of convictions in the printed word, is aware that on the air she is exercising a brief monopoly of a certain space of time over major networks, and this, together with the extraordinary power of the spoken word, seems to her to justify the establishment of a clear policy.

I do not presume to recommend a policy, but I do suggest that one should be made.

Limited Summaries Of War News Urged

ALSO, IT WOULD seem to me that the reports of the war, which have interrupted all programs, might well be summarized into two or three reports a day. For one thing, I do not see how, in the long run, the present system can go on without damaging the press and bankrupting the broadcasting companies who must take the time away from advertisers.

But apart from that, the news is exciting, and since we have to keep our heads cool, it would seem wise to have our nerves racked less continually.

For this war began with, and will continue to be, a war of nerves, and unless we are extremely prudent we shall rapidly be drawn into this phase, at least, of the war.

Training in Crafts To Be Given at 'Old Wheat Row'

The National Craft Training Center, newly established project to revive interest in old crafts, will open a training course for craft teachers September 18 at 1317 Fourth street southwest, in one of Washington's oldest houses.

Training at the "Old Wheat Row" center will include courses in weaving, ceramics and wood and metal work, to fit teachers to conduct courses at recreational and welfare centers and for patients in hospitals.

Instruction will be carried on in a day course, five times weekly for 32 weeks; a night course meeting thrice weekly for 30 weeks, and a junior course, once weekly for 30 weeks. Registration days will be September 14 and 15.

Off The Record

By Ed Reed

"Now just suppose I'm old bossy, Mrs. Newly—that piece would be located about here."

Vision Institute Urges Inspection Of Drivers' Eyes

Periodic eye inspections for automobile drivers was recommended yesterday by the Better Vision Institute of New York City.

The institute reported that more than half of all Americans in their 40s have serious eye defects, while none of the States requires periodic checkups on drivers' eyes.

About half of the States have eye tests for applicants for driver's permits, but "none of the tests is very rigid," the institute said.

A. F. G. E. Group Gets Special Car

Washington delegates to the American Federation of Government Employes Eighth Annual Convention at Atlantic City, September 11-14, inclusive, will make the trip in a special car on a Pennsylvania Railroad train leaving Washington at 1 p. m. Sunday, it is announced by H. P. Strople, chairman of the transportation committee.

The Washington members are expected to be joined here by a few delegates from other cities.

First of all —a costume!

"Persian Lamb appears on everything," latest Vogue announces. On revers and pockets of this black figure-moulding wool jacket dress with tuck-flared skirt. $29.75

Fur revers, youthful new treatment of London-dyed squirrel on costume of Forstmann wool in brown or rust. Jacket as fitted as its lovely dress. $39.75.

Misses' sizes.

Gown Salon, Second Floor.

LAST 10 DAYS

SALE

OF FINE QUALITY

MEN'S FALL SUITS & TOPCOATS

Sale Ends Sept. 15, 6 P. M.

$38 SUITS.....Now $29.75
$45 SUITS.....Now $38.50
$50 SUITS.....Now $42.50
$55 SUITS.....Now $47.50
$60 SUITS.....Now $52.50
$65 SUITS.....Now $56.50

$60 Harris Tweed Coats, $52.50

Men's Topcoats and Overcoats

$50 Camel Hair Topcoats.....Now $44.50
$65 Camel Down Topcoats.....Now $54.50
$95 Crombie Cashmere Coats....Now $84.50
$50 Harris Tweed Topcoats.....Now $38.50
$45 Zipper Lined Topcoats.....Now $34.50

2—$125 Camel Pile Winter Overcoats, made in London.....$39.75
$45 & $50 Women's Man-Tailored Harris TWEED COATS..$39.75

LEWIS & THOS. SALTZ Inc.

1409 G STREET N. W.

DISTRICT 3823

NOT CONNECTED WITH SALTZ BROS. INC.

'War Babies' Soar

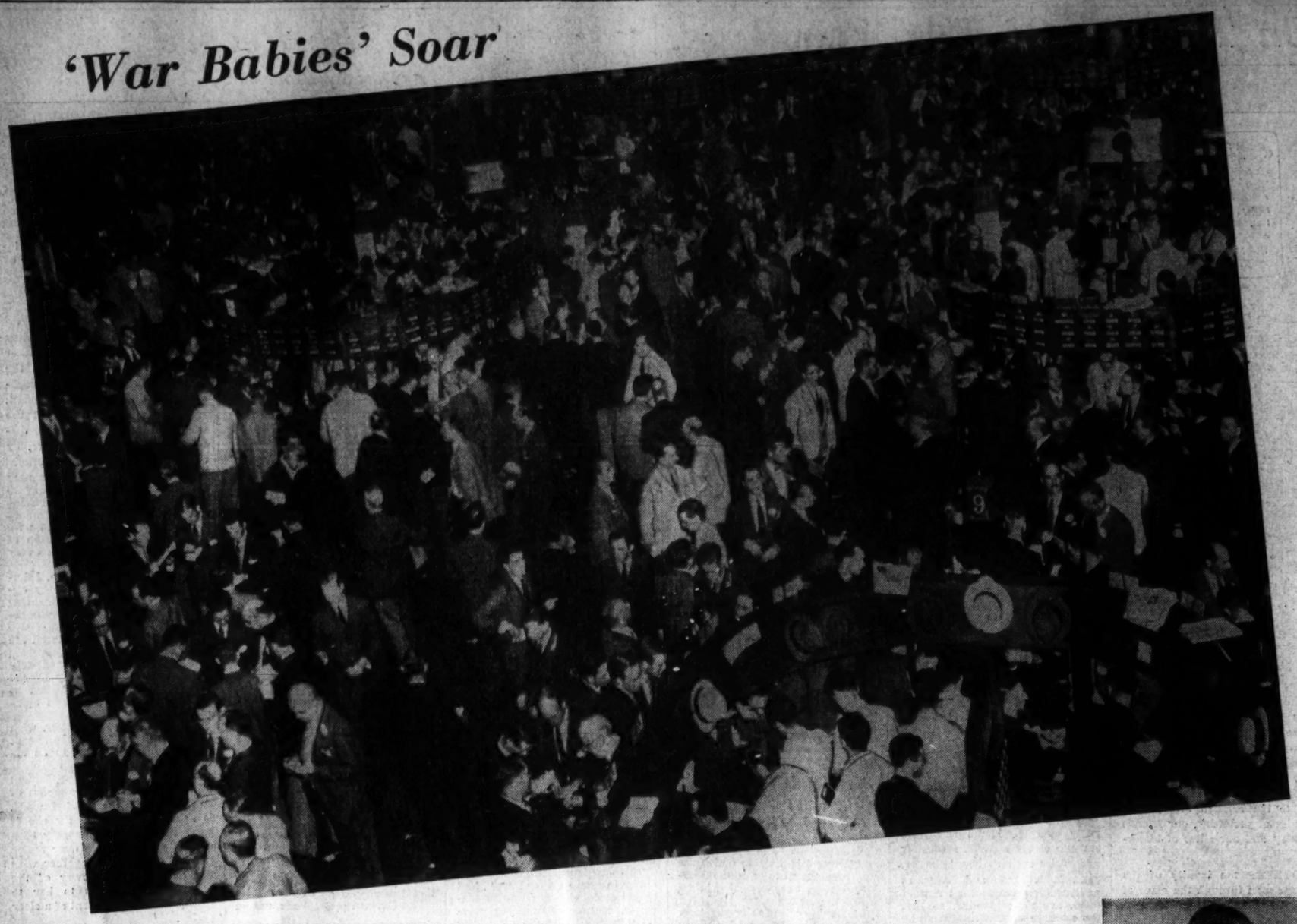

Stook Exchange Activity Reminiscent of the Late '20's

Associated Press WIREPHOTO

Brokers worked frantically in the jam on the floor of the New York Stock Exchange yesterday as they tried to execute the jam of orders in a war-boom market, one of the fastest in the history of the exchange. Prices soared 5 to 25 points as traders, envisaging huge purchases of war materials by England, France and other countries, scrambled for the war babies in early trading

'SD,' Nerve Center For War Problems

Post Staff Photo

1. HEAD of the new "SD" division of the State Department, created to handle special problems arising out of the European war, is "livewire," George L. Brandt

2. ARE THEY SAFE? Answers to hundreds of such questions about Americans listed as passengers on the sunken British liner Athenia are handled by the new Special Division. Foreign Service Officers Robert McGregor (left) and S. E. O'Donoghue handle the inquiries

Post Staff Photo

3. AIDING REPATRIATION of American citizens is one of chief problems of the "SD," its routing symbol. Paul C. Squire, consul at Venice, was pressed into service for evacuation work. He dictates orders to Patricia Kenney

War Flames on the Polish-German Front

Associated Press WIREPHOTO

A German motorcycle patrol rides past a group of flame-swept buildings in an unidentified community on the eastern front. (Photo radioed from Berlin.)

His Motto Holds a New Meaning

Associated Press WIREPHOTO

Motto of the Boy Scout in England has always been "Be Prepared." Today it takes on a new meaning as the youngsters play an active part in Britain's wartime preparedness measures. This one is a "war messenger," equipped with gas mask and bicycle

First Photo of War Preparations in German Capital

The Kilties Are Ready to Fight for England

Associated Press WIREPHOTO

The famous Essex Scottish Battalion went on a war basis in Windsor, Ontario. Members of the Canadian fighting organization are shown examining their enlistment papers as they wait for medical examinations

Berlin Has Prepared for Air Raids by French, British or Polish Planes

Associated Press WIREPHOTO

Photo radioed from Berlin, the first to come out of the German capital since opening of hostilities, presents the same picture of air-raid precautions that have been shown in photos from London and Paris. This is a scene outside a sandbag cellar on a Berlin street. (Photo radioed from Berlin to New York and wired to Washington)

Your Figure Madame!

By Ida Jean Kain

Woman, 5 Feet 1 Inch, Writes She Lost 80 Pounds by Dieting

IF YOU THINK that you are just naturally fat and that nothing can be done about it, there's no use arguing to the contrary. It would only be a waste of breath! But every now and then some ex-overweight writes a letter so sincere and so courageous that it reads like a challenge. It makes you want to see, even though you are "naturally fat," whether you can't do as well, perhaps better. Snatches of those letters are relayed to you today.

One of the most amazing weight reductions undertaken this year is recounted in the following note:

"I started on the diet January 17. At that time I weighed 270 pounds and I now weigh 190, but I want to get down to 135 pounds. I have found the balanced diet the road to health, so I'm sticking."

She has lost 80 pounds! And even a few pounds' weight loss is difficult for a person only five feet one!

And 54, Too

The changes in measurements are equally amazing. She reduced as follows: Bust, from 53 inches to 38; waist, from 48 inches to 33; hips from 64 inches to 41. She took—23 inches off the hipline. And—to keep you from arguing that age is against your reducing, we'll tell hers—she is 54!

A reducer who had been stout all her life writes frankly:

"I finally made up my mind to reduce and in just 40 days I have reduced from 188 pounds to 158. I have been very faithful in my exercise and I am overjoyed with the results. Here are my measurements, before and now: Bust, from 42 inches to 36; waist, from 37 inches to 30½; hips from 48 to 39½. There are so many women who think that because they have been stout all their lives they can't reduce. Tell them from me that they can!"

Another reducer lost 32 pounds in three months, which bespeaks a rigid adherence to diet. But the biggest improvement was made in her proportions through exercise, as you can see: Bust, reduced from 36 inches to 33; waist, from 31 to 25; hips from 42 to 34. She trimmed eight inches off her hips, and six off the waistline, all of which further proves the value of exercise.

BALANCED SLIMMING MENU

BREAKFAST	CALORIES
Melon	50
Soft-boiled egg	75
Toast, 1 slice	75
Butter, 1 pat, ¼ inch thick	50
Coffee, clear	
	250
LUNCHEON	
*Tomato soup, 1 cup	100
Shredded lettuce, with vinegar, seasoning	15
Grilled bacon sandwich (1 pat butter, ¼ inch thick, and 3 strips bacon)	250
	365
DINNER	
Broiled cube steak	100
Carrots	45
String beans, 1 cup	30
Beets	30
Butter, 1 pat ¼ inch thick	50
Bread, 1 slice	75
Butter, 1 pat, ¼ inch thick	50
Fruit	100
	500
TOTAL CALORIES FOR DAY	1,115

*Made with skim milk.

The Clans Are Gathering

Scottish plaids have hit a new high in popularity this year and are being interpreted in the usual classic sportswear, as well as in more formal wear. Here is in authentic Tartan plaid straight from Scotland. With characteristic Scotch thrift the simple school or office frock is designed with restraint, a zippered bodice, turn-down pockets and belt being its only trimmings. Colors include navy and green, blue and red, brown and gold, or black and blue

Home Study Aids Careers

CAREFREE SUMMER is over, autumn is here with its sobering thoughts. And many a young man or woman wonders "What will I be doing—where will I be—a year from now?"

Those going to college can look forward to an ever-expanding world of new knowledge, new contacts. But those unable to go—do they have only the same dull job to look forward to?

In these days of wide cultural resources no one needs to feel condemned to a rut, to uninteresting contacts. A college course can be had at home—and often your own special interest may be your best starting point.

Perhaps you delight in the athletic exhibitions you see in movie "shorts," you love to go to games. Then at your library read about the Olympics, first held in ancient Greece.

The Greeks, you find, were not only great in athletics, but in sculpture, philosophy, literature.

Study these subjects in outline books, up through the ages to modern times, and you will be "going to college." You will acquire the broad background of knowledge that marks the college type, that wins attention in social and business life.

Send 15 cents in coins for our booklet, "Suppose You Haven't Gone to College," to The Washington Post, Home Institute, 109 West Nineteenth street, New York, N. Y. Write plainly your name, address, and the name of booklet.

The Gentler Sex

—By Malvina Lindsay

Basic Wardrobe

ANNOUNCER—We now present Miss LaJeanne DeSpain, expert on beauty, fashion, speech, posture, conversation, art, music, politics, love-making, rose culture, badminton and guppey raising, in another broadcast in her series, "The Personality Glamorous."

MISS DeSPAIN—Thank you, Mr. Spiel. Good morning, my dear friends. Today I am going to talk on the most crucial problem that is now facing American womanhood—the fall wardrobe. But first let me read you this lovely little note that I have just picked at random out of the tons of fan mail that awaited me this morning at the studio. Now just listen to this:

"Dear Miss DeSpain—You saved my marriage by your recent talk on chin straps. You are doing a marvelous work. Won't you tell soon how to get rid of buffalo moths?"

ELOISE M.

Thank you, Eloise M. It is so lovely of you listeners to write in this way and tell me how I can help you in achieving what is every woman's birthright—a radiant, magnetic, compelling, glamorous, devastating, calculating—or rather, I mean captivating, personality.

Now about your fall clothes. I am only going to outline what I consider a basic wardrobe for the average woman.

Of course, your first essential is a nice all-purpose fur coat. I think it would pay in the long run to get mink. Nothing gives a woman such a feeling of self assurance as a mink coat. And, as the poet has said, self-confidence is the first step to beauty. Moreover, men adore mink. A recent Nation-wide poll has shown that nine out of ten women who were wearing mink coats on the street were accompanied by men escorts.

However, a great many men prefer silver fox and since it is a little early now to wear mink I would suggest that you pick up somewhere a little silver fox bolero to bridge the season with. Then with an ermine trimmed black velvet evening coat or cape you will have all the wraps you need for the entire season.

Now with a mink coat and a silver fox bolero you do not need a great many dresses. However, there are times when you have to take off your coat and for such emergencies I would have several little knock-about dresses—two of silk and two of wool should suffice—that is, if you get basic dresses that you can build up with accessories such as the new massive gold jewelry a large bib necklace of putty colored or amber beads, some cultured pearls—and by the way always be sure that your pearls are cultured as men respond more quickly to cultured pearls—

Half a dozen evening dresses should meet all your needs. You should have one for definitely formal events and I would get a stunning creation for this because men like to escort the woman who is the cynosure of all eyes as she enters the ballroom. Then you will need one for the informal formal event, if you get what I mean, and one for the formal informal event, one for dinner, one for the theater and one for those numerous vague parties when you're not sure what you ought to wear.

Now, friends, as my time is up, I am going to continue my talk on the basic wardrobe at this same hour tomorrow. Also at that time I shall speak on budgeting, how to make pin money at home and the use of leftovers.

Mary Haworth's Mail

Gently Reared, Lonely Girl Who Found Perfect Bliss In Brief Love Affair Asks if It Was Worthwhile

DEAR MARY HAWORTH: Are a few months of complete and ardent happiness worth a lifetime of knowing that you were not the refined and conventional young lady that you should have been? Do a few months of happiness make up for nearly 20 years of loneliness? I shall go back to the beginning of my life and say that I was born in a small town, the baby of a very well-to-do family. I had everything that any little girl could want.

Then came the depression and with it, the death of my mother. Both proved to be a great shock to my father. But the only thing that impressed me was the death of my mother, because Dad still managed to give me everything, even though he had to sacrifice a great deal to do so.

A few years later, my father married a very nice lady and we moved to the city. I cannot say that I disliked my step-mother, or that she disliked, me. I think it was merely a case of jealousy on the part of both; and also, the fact that my step-mother was anything but maternal and is not, as yet, a mother. The result was that I felt very far away from Dad, and she influenced him against giving me my way about things. Being very young, I felt that Dad no longer loved me, and that my new mother didn't want me to have any fun. When I went to them with my little troubles, they practically ignored me.

Three years of this environment proved very detrimental to my mental poise and as a result I was sent abroad to school, but was soon recalled because of war scares. I entered college and remained one year. I was restless, as I had been all my life, and I decided to go to business school. In the two years since my return from Europe I have gone promtrotting, to house parties, night clubbing, everything that one does for excitement. I was gay but not happy, and my parents were interested only in my health.

About eight months ago, a young man was introduced to me and we soon became good friends. He was the only person who had ever been interested in what I did, where I went, if I had fun, and did I really think I was happy. Yes, I was; but only because of him. Our friendship soon became an awe-inspiring love. It was beautiful and I was really happy. I may have been foolish in doing some of the things I did. But I loved the boy and he loved me. I loved him so much that I killed his love for me. I loved him so much that I was afraid he would be captured by some other girl. I did not want him to see or even to dance with other women. It was only natural that he would resent this and that some of his love would die.

He is gone now, because of my foolishness. He will never see me again unless by accident, and yet I am not sorry for anything that transpired between us. I did not know that when a girl will do anything for a young man he soon becomes weary of her and looks around for other conquests. He knew that I loved him and I believe now that he left me not only because he resented my jealousy but also because he knew he had made a conquest and felt the time had come to pass on.

Now I will soon be able to get a job and look around for another kind of happiness—the happiness of independence. Will this make up for the love I have lost? And will I profit from my experience? Yes. But it does seem a shame that a girl has to lose so much to gain just a little. I do believe that if parents were a little more interested in giving their children more than just money and good times that the young girls of today would not be in so much turmoil; that their one real love would not be such a brief affair; because they would be better schooled about love and would know how to handle its appearance intelligently.

I know that I will never again love anyone as much as I have loved this young man who brought me my first real happiness. But I do know that I will love in the future with a stronger sense of pride and intellectual control. But will I be content in the future, knowing that I let something very fine slip through my fingers? Or will I always resent my parents for not educating me in love and true feelings?

At 19 it seems very foolish to write a letter like this, but I lost the only person in the world who spelled happiness for me. And I don't want the same thing to happen to any other young girls because of their parents' lack of interest in all that vitally affects them. Most sincerely.

NINETEEN.

Brave Heart Rejects Cynicism and Regret

DEAR NINETEEN: One with your gallant and generous spirit need suffer no gnawing regret for having fumbled a first defenseless encounter with Love. I cannot believe that anything "very fine" slipped through your fingers when this boy took himself out of your life. His loss is incomparably greater than yours, if he but knew it. And perhaps he may come to realize that fact in future years.

To read your letter is to recognize the fact that it was penned by a thoroughbred, since only persons of the highest moral caliber—possessed of indestructible purity of purpose—have the grace to review their mistakes without whimpering, for the purpose of seeing what lessons they may contain, that will be of benefit to themselves and others.

Your document is likewise remarkable for its hardy, unsentimental lack of bitterness toward your lover, for his betrayal of trust, and toward your parents for their witless failure to assist you in developing an emotional balance and psychological maturity of viewpoint that might have obviated a painful experience. This proves that you have already won through, without such help, to an enviable degree of emotional stability; it suggests that you come of excellent stock.

It is encouraging indeed to feel that you do not intensely resent, even now, your parents' careless sin of omission. And I trust that you will not permit such an attitude to develop in future. Resentment—as E. Stanley Jones points out in his book, "Victorious Living"—is a crippling sin against one's self; a paralyzing handicap to personal growth. It is an emotional reaction inextricably bound up with self pity, and should be avoided at any cost.

Far from being a "foolish" letter from a girl of 19, yours is a poignantly straightforward and discerning recital, highlighted by an intuitive wisdom that is singularly disproportionate to your experience. Many another girl who had suffered a similar disillusionment would have failed altogether to grasp the point which you perceive, namely, that the woman who would find security in love must love with "a strong sense of pride and intellectual control."

Many another girl would have chosen to believe that love is a snare and a delusion and that all men are knaves and liars, seeking thereby to exonerate herself of all blame for what had happened. The courageous honesty with which you have accepted the lesson that life had to teach, in this instance, gives every reason to believe that you will eventually find a love that is worthy of your qualities: a love beside which this bittersweet adolescent experience will fade into nothingness. M. H.

Miss Haworth will be glad to help you in solving your problems. Write her in care of The Post Woman's Page.

I'll Take:

Virginia Ham—Beaten Biscuits, Says Ernest Humphrey Daniel

Favorite foods of Washington men are given daily in this column.

By Martha Ellyn,
The Post Food Editor.

DO YOU KNOW the tradition that you should always buy ham cut from the left hind leg of the pig? This theory developed because the porker scratches itself so much with his right foot that it makes the ham very tough. Persons who take hams seriously assure me there is a lot of truth in this idea and for that reason they never eat anything but a left-legged ham.

Mr. Daniel

Ernest Humphrey Daniel, prominent business and civic leader, thinks regardless of the side from which the ham is secured that there is nothing quite so delicious as a home-cured patrician Virginia ham. There are almost as many ways of cooking a ham as there are hams. But, they all boil down to the same objective—the delicious food that Mr. Daniel says is a favorite with him. Cold sliced ham, uncooked vegetables, snappy cheese and beaten biscuits are also on his preferred list.

By snappy cheese, this dairy enthusiast says he means what was called "store" or "rat cheese" in his boyhood days in Virginia. The variety is now designated as Cheddar cheese or American Dairy cheese. As he is a president of the Carry Ice Cream Co. I suspected that ice cream would be his favorite dessert. I confirmed this assumption and learned that vanilla is the favorite flavor.

Every true Virginian loves beaten biscuits and Mr. Daniel is no exception. The art of making beaten biscuits is in the number of strokes given the dough. There is an old Southern rhyme to the effect that 200 licks are given for the home folks—never fewer, and if company is expected there must be 500 strokes. To avoid giving the wrong number of strokes I have accepted the method worked out by the School of Household Science and Arts of Pratt Institute. The following is it's recommendation.

Beaten Biscuits

Mix 2 cups flour, ½ teaspoon salt, ½ cup shortening and about 1/3 cup water to make a very stiff dough. There is a machine made for kneading these biscuits. If such is not available, put dough on a very solid wooden block (floured) and beat as hard as possible with a smooth, heavy wooden stick. A hickory one is traditional, but a heavy wooden potato masher is a good substitute. The foundation must be very firm. An ordinary table will be damaged by the beating. Give 1,000 strokes—about 20 minutes continuous beating. Place on a floured board, roll ½ inch thick, cut with floured cutter—2 inches and prick each with a fork. Place on greased baking sheet in a moderate oven until cooked through, about 12 minutes. If a machine is used put the dough through it from 100 to 150 times.

Mr. Humphrey was born in Fairfax County, Va., and educated in the District of Columbia schools, and George Washington University. He is president of the Carry Ice Cream Co., director of the Beatrice Creameries of Chicago, treasurer of the International Association of Ice Cream Manufacturers, chairman of the National Dairies industry committee and vice president and chairman of the District Boy Scouts.

Exclusive OSHKOSH LUGGAGE *With Us*

Do It All With One Case

Oshkosh Week-Ender

Modern students like to carry as few pieces as possible. This up-to-date case carries everything . . . *Hat . . . Shoes . . . Evening Cape . . . inner garments . . . and outer garments* . . . necessary for feminine attire. Ideal for parties and week-ends during school year. The only case we know of that will *carry everything.* Comes in tan pyroxylin coated fabric.

32.50

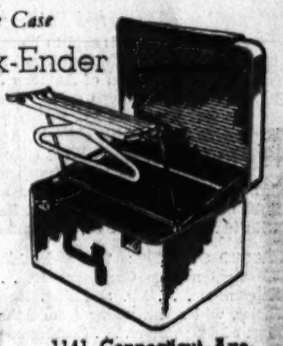

Camalier & Buckley Fine Leatherwear

1141 Connecticut Ave.

2 Doors Above the Mayflower

FURS

reflecting the authentic fashions of 1939-40

Our autumn fur collection is now complete. It represents the newest silhouettes and fur manipulations recently reported from Paris. Price concessions will prevail until the fifteenth of September.

Furs from 135 to 3,000

m. pasternak

1919 CONNECTICUT AVENUE

AIR CONDITIONED

BEST & CO.

3435 CONNECTICUT AVE., N.W., NEAR ALBEMARLE ST. • Emerson 7700

VISIT BEST'S WHEN YOU GO TO THE FAIR

WOOL GABARDINE CLASSIC FOR CAMPUS OR COUNTRY

25.00

COLLEGE GIRLS will find this two-piece classic a perfect campus "uniform" and well-dressed women will like it for casual country life. It's made of the fine, smooth wool gabardine that tailors so beautifully—has a smart, button-down skirt and a trim blouse which may be worn in or out. Tan, blue, rust, green, rose. Sizes 12 to 40.

THE STORE IS COMPLETELY AIR-CONDITIONED

MEN'S FLORSHEIMS EXCLUSIVELY AT ALL HAHN MEN'S SHOPS

"LASTICIZED" SUEDE achieves a new beauty of line . . .

-definitely Florsheim

"LASTICIZED" SUEDE . . . HANDLED DEFTLY AS FLORSHEIM HANDLES IT . . . IS THE IDEAL MATERIAL TO ACHIEVE THAT DISTINCTIVE SIMPLICITY THAT MAKES ALL FLORSHEIM SHOES SO BEAUTIFUL. THEY HUG YOUR FOOT GENTLY . . . OUTLINE IT GRACEFULLY . . . GIVE IT A NEW BEAUTY OF SILHOUETTE THAT IS PARTICULARLY SMART WITH THIS SEASON'S DAYTIME FASHIONS. SCORE ANOTHER FASHION SUCCESS FOR

FLORSHEIM

Matinees

10.75

Other styles in sizes 4-11. AAAAA to C. 9.75 and 10.75

HAHN

WOMEN'S FLORSHEIM SHOP

1348 G ADJOINING MEN'S SHOP

STEINWAY PIANOS

New Model Verticals:

Style 40 "Sheraton," mahog. . . . $560
"Pianino" Model, mahog. $585
Baby Grand, Model "S" $985

DROOP'S • 1300 G

Clara May Downey's

Olney Inn

OLNEY, MARYLAND
30 Miles North of White House
Out Georgia Ave. Extended

Fine Food and Cocktails

Owned and Managed by
Clara May Downey

In Washington—It's Jelleff's for

Sara Drew Foundations

$7.50 and $10

Extra Size Garments Scientifically Made for Larger Women

All the talents of experienced corsetieres have been turned towards the problems of the larger figure. Now a garment has been perfected to give the heavier woman a good figure with the greatest possible comfort. Rigid boning and tight lacing are things of the past—for these corsets exercise their control through skillful design. You'll be thrilled with the wonders that Sara Drew foundations work with your figure, be pleased with their ease.

Visit our Special Size Corset Shop and be fitted in a Sara Drew Foundation garment!

Second Floor

Jelleff's 1214-20 F St.

Arrivals From Europe Cheered by Capitalites

Concern Felt for Many in Warring Nations; Bambie McKenna Back From Finland; Merle Thorpe, Jr., and Nicholas Biddle Arrive

By Hope Ridings Miller,
The Post Society Editor

IF THIS COLUMN lately seems entirely given over to heralding homecomings from Europe, it's because they're a chief concern of Washington residents these days. Time was, of course, when returning Capitalites were accorded merely notes in social columns, but that was before war blacked out interest in other social happenings and every arrival from abroad was an achievement.

Over current tea cups, talk revolves around only two subjects—when and whether persons who have been traveling in Europe will be safely home; and whether this country can stay strictly out of foreign entanglements. Along the latter lines, you can hear plenty of convincing arguments on both sides, none of which I care to report. But about expected returns of Washington residents, I can tell you that:

Miss Bambie McKenna, daughter of Mr. and Mrs. Royal T. McKenna, who went over to England a few weeks ago to visit her aunt, arrived on the Queen Mary and is now in New York. Mrs. McKenna, who has been in Seal Harbor, Me., for some time, will join her daughter in New York today and both will come directly to Washington.

Also coming in on the Queen Mary was Merle Thorpe, jr., whose parents are expected to return to Washington today after being away several weeks. They visited some time in the Southwest, and then returned to White Sulphur, W. Va., for a few days. Their son, Day Thorpe, who also spent the week-end at the resort came back to Washington Monday.

Expected to Arrive This Week

BYNUM HINTON, JR., who was in Germany just a few days before war broke out, is returning home on the Ile de France, which is due to dock in New York this week-end.

Expected to arrive in New York on the Manhattan (on which Postmaster General James A. Farley is traveling) are Mrs. Melville Bell Grosvenor and Mrs. William A. Morgan, who, until shortly before sailing, believed they would not be able to obtain passage home until September 22.

Also expected to arrive in New York today is Mrs. Mark Bristol, who has been in France most of the summer as the guest of Mr. and Mrs. Julian Allen. Reports have it that accompanying Mrs. Bristol is Mrs. Allen's daughter, Miss Stephanie Pell, who will enter school in this country.

"Somewhere in Latvia," is the latest report of whereabouts of Miss Mary V. Johnson, who spent the past month in Germany, Poland and the Scandinavian countries. She was in Warsaw when the war broke and is supposed to have gone directly from there to Riga. No word has been received here as to the date of her return. When she went over, she expected to be back the latter part of this month.

Dr. Sexton Reported Sailing

Dr. Lyman Sexton is said to be sailing home on the S. S. Staatendam, on which Mrs. Stanley Woodward also has passage.

Nicholas Biddle, son of Anthony J. Drexel Biddle, American Ambassador to Poland, arrived on the Queen Mary; thus allaying fears of his friends that he would not return in time to be an usher in the forthcoming marriage of his cousin, Anthony Drexel Duke and Alice Noel Rutgers, an outstanding Long Island event set for September 9.

Others coming in on the Queen Mary included Harry Norment, who has been vacationing in England and who will remain in New York until the first of next week; and Mrs. Ogden Mills, who sailed in July with her son, Philip Fell, to spend six weeks in England.

ALSO OF NOTE: The Swiss Minister, Marc Peter, has returned to Washington from Gardiner, Me. . . . Mme. Peter will join him here tomorrow. . . . Mr. and Mrs. Donald Richberg and their daughter, Eloise, will return today from Rehoboth, Del., where they have spent most of the summer. . . . Coming back to Washington with them will be Barbara Caldwell, who has been their guest at Rehoboth. . . . Barbara will enter the Madeira School this month. . . . Her mother, Mrs. Irene Caldwell, was a guest of the Richbergs at Rehoboth last week-end.

Army Girl and Houseguest

Harris & Ewing

Miss Shirley Cowan and her houseguest, Miss Dorothy Moore, were snapped in the garden of Miss Cowan's parents, Col. and Mrs. Egbert W. Cowan, at Fort Myer. Miss Moore arrived in Washington yesterday from New York City with her parents, Mr. and Mrs. William Moore, of Palm Springs, Calif. They are all guests of Col. and Mrs. Cowan

Col. Hardy Due Here Today With His Wife

Will Occupy Former Home of the Newmans, Ordered to Des Moines

Scheduled to arrive in Washington today, Lieut. Col. Edwin N. Hardy, U. S. A., and Mrs. Hardy soon will move into the house at 1108 South Arlington Ridge road, formerly occupied by Lieut. Col. and Mrs. Richard D. Newman.

Miss Rosemary Newman, daughter of Col. and Mrs. Newman, made her debut in Washington a season or so ago. Col. Newman was recently ordered to Fort Des Moines, Iowa, but their plans for leaving for that post have been held in abeyance until Col. Newman, now a patient in Walter Reed Hospital, recovers from his illness. Mrs. Newman is at present making her headquarters at the hostess house in the hospital grounds.

Miss Newman, who has recently been a house guest of Maj. and Mrs. Gilbert X. Cheves and their daughter, Miss Dorothy Cheves, is at home for a day or so, but she and Mrs. Newman will be guests of Lieut. Col. and Mrs. Robert P. Stout, 2933 Cathedral avenue, until Col. Newman is discharged from the hospital.

Capt. and Mrs. Cheves now have as house guests, Capt. Verne D. Mudge, U. S. A., and Mrs. Mudge, who were until recently stationed at Fort Bliss, Tex. Capt. Mudge has been detailed here as a student this fall at the Army War College. Capt. and Mrs. Cheves recently entertained at a cocktail party in honor of their house guests.

Mrs. Mudge is the former Miss Hortense Short, daughter of Brigadier Gen. Walter Short, retired, and Mrs. Short, who now make their home in San Diego, Calif. Capt. and Mrs. Mudge left Fort Bliss in May and motored to San Diego, for a few months visit with her parents before motoring across the continent to Washington.

About The Town

With Dudley Hermon

Mrs. Ralph William Close Returns From England With War Sidelights

WHAT IT'S LIKE to cross the Atlantic under the shadow of war in Europe was described yesterday by Mrs. Ralph William Close, wife of the Minister of South Africa, who was lucky enough at the last moment to get passage home on the Queen Mary, landing in New York on Monday.

"From the first day at sea we had blackouts," declared Mrs. Close from the legation kitchen, where she was making a housewifely tour of inspection. "Paper was pasted over the portholes. We could read in bed, but if we went out on deck at night we were not allowed to light cigarettes."

Mrs. Close heard King George's address on Sunday morning while she was eating lunch in the dining room. "As meals were served in relays," she explained, "we had to appear on time at table, instead of drifting in when we wished. News that England had declared war against Germany was told us after church services on Sunday."

"The atmosphere on board was sad and anxious," she continued, "but the ship's personnel was simply wonderful and took perfect care of us. Naturally all the crew and stewards were worried, as they didn't know when they would be able to return to England or what was happening to their families."

Mrs. Close rushed back a month earlier than she had expected and had to share her cabin. "But of course I was delighted to do it," she said.

Despite the fact that the tea dance room on the Queen Mary was occupied by 40 women and their beds, there was dancing on board as usual. The lecture room and library were also crowded with extra cots, which were left up during the day. The ship went at full speed all the way across, and there were two days of rough weather.

UNTIL SHE DASHED with her luggage for Southampton to board the Queen Mary, Mrs. Close had been with her daughter, Mrs. W. S. Mann, wife of Commander Mann, of the British Royal Navy, at a seaside cottage in Sussex.

"It was amazing to see how carefully this little village had made plans in event of war," said the minister's wife yesterday. As an example of how the English seem to be thinking of everything, she said that arrangements had even been made to send to the children evacuated from London their favorite newspaper comic strips.

Mrs. Mann, who paid Washington an extensive visit last year, will remain at her cottage in the country with her children, instead of opening her London house. "I don't know where Commander Mann is now," said Mrs. Close.

THE WAR has changed the plans of many Americans. Mrs. John Winant and her daughter, Constance, had passage for Europe on a boat sailing yesterday, but now, of course, are not going. They were to have joined Mr. Winant, former chairman of the Social Security Board, who now heads the International Labor Office in Geneva.

Miss Winant was in Middleburg over the week-end to attend the coming-out party of Miss Barbara Iselin. She is also a friend of Adelaide Chatfield Taylor, daughter of the Wayne Chatfield Taylors, so probably will spend some time in Washington this winter.

The two Winant sons will attend St. Alban's School this winter. Mrs. Winant is at the family home in Concord, N. H.

WASHINGTON'S YOUNGEST diplomatic hostess will be 19-year-old Graziella Estigaribbia, whose marriage to 40-year-old Horatio Fernandez, Paraguay's new Minister here, will take place next month. The newly appointed envoy was speaker of the house in his country and served as attorney general during the Chaco war. He has been a member of several delegations of the Paraguay government to other countries, and was at the Pan-American Conference in Montevideo. He will not come to Washington until after his marriage.

The Capital has not yet made the acquaintance of the future Senora de Fernandez, as she did not accompany her father, Gen. Estigarribbia, to Washington, where he served as Minister for a year or so. He went home last June to become President of Paraguay.

Pablo M. Insfran, Charge d'Affaires of the legation, will leave the end of the month to return to his homeland, where he will be minister of economy.

Alice Houlihan, Dr. Genau Wed

Dr. and Mrs. John Hall Genau, who were married Labor Day, are on a honeymoon trip through the South. The bride, the former Miss Alice Ann Houlihan, is the daughter of Owen Houlihan and the late Mrs. Houlihan, of Chicago, and Dr. Genau is the son of Mr. and Mrs. Aloysius T. Genau, of this city.

Their wedding took place in the Church of Saint Aloysius, the Rev. Thomas Edward Mitchell, cousin of the bridegroom, officiating, assisted by the Rev. Henri J. Wiesel and the Rev. William Horigan.

The bride was escorted to the altar by Robert Dore Fuller and John Joseph Fuller, cousins of the bridegroom. She wore a gown of white satin with a fitted bodice, full skirt and long sleeves. Her fingertip veil fell from a halo of white satin and orange blossoms and she carried a white prayer book from which fell sprays of lilies of the valley.

Her maid of honor and only attendant was her sister, Miss Betty Houlihan, of Chicago, who wore an ice-blue satin dress made with a fitted bodice, full skirt and puffed sleeves. Her picture hat of French pink felt was trimmed in blue velvet and she carried a bouquet of pink roses and blue delphinium. Francis X. Genau was best man for his brother and the ushers were Joseph A. Genau and Robert A. Genau, other brothers.

A breakfast at the Dodge Hotel for members of the two families followed the ceremony. Mrs. Genau, mother of the bridegroom, wore dark blue crepe with black accessories and a corsage of lillies of the valley. Another sister of the bride, Mrs. Albert Schlag, chose a dress of airways blue with matching accessories and a corsage of orchids.

As her going away costume the bride had chosen a frock of Alice blue crepe with dark blue accessories. She topped off her ensemble with a corsage of yellow roses.

The bride is a graduate of St. Ita's Academy in Chicago and her husband is an alumnus of Georgetown University's school of arts and sciences and its dental school.

Joaquin Elizalde Cuts Trip Short, Returns to D. C.

The Resident Commissioner of the Philippines, Joaquin M. Elizalde, has returned to his apartment at the Shoreham after an air trip across the continent.

He had intended to fly on to Manila, but the international crisis brought him back to Washington. Senor Elizalde's aide, Juan Toreno, is expected to arrive in the Capital today.

Senora Elizalde and their two daughters, Senorita Elenita and Senorita Cecilia, who left Washington early in the summer for a trip around the world, are at present in Switzerland, where they may remain for some time, as the commissioner thinks that staying in Switzerland probably would be safer than trying to return immediately to the United States.

Turkish Secretary Is Leaving Today

Leaving today for New York is Resid Anamur, Secretary of the Turkish Embassy, who has been transferred to Argentina as Counselor of the Legation there.

Mr. Anamur will sail for Buenos Aires aboard the S. S. Argentine on Friday. Originally Mr. Anamur was scheduled to go to Tokyo to assume duties as Charge d'Affaires. He was notified just recently, however, of the change in plans.

Martha Shelton Gives Luncheon

Miss Martha Shelton, daughter of Mr. and Mrs. Watson V. Shelton, entertained at a luncheon yesterday afternoon at the Shoreham for a group of her friends, most of whom will leave soon for college.

The hostess, who was graduated from Holton-Arms Junior College in June, will enter the University of Maryland.

Guests were Miss Virginia Steuart and Miss Marie Horning, both of whom will enter the University of Wisconsin; Miss Frances Bowie, who is to be a student at Cornell, and Miss Nancy Williard, Harcum College student.

Several young ladies, who may make deuits this season, were at the party. They were Miss Achsah Bowie Dorsey, Miss May Simpson, Miss Katherine Reeves and Miss Rosslyn Buchanan. Other guests were Miss Betsy Carson, who will enter University of Maryland; Miss Barbara Sweet, William and Mary student; Miss Bettie Ragle, attending Holton-Arms; Miss Margaret Crowell, who plans to attend Avery Junior College in Danville, Va.; Miss Dorothy Shelton, Miss Ardath Brown and Miss Marian Dixon.

Miss Shelton with her parents and her sister, Vivian, recently returned from Cape May, N. J.

Chewnings Plan To Make Home In Richmond

After a wedding trip in the South, Mr. and Mrs. Edward Conway Chewing, jr., will make their home at 107 North Belmont avenue, Richmond, Va. The bride, the former Miss Boude Mason, is the daughter of Mrs. Isabelle Schofield Mason, of Miami Beach, Fla., and of Dr. William Lloyd Mason, of Richmond. They were married at St Giles Church, in Richmond, the Rev. Blanton Belk officiating.

As "something old," the bride wore a ruby bracelet which her great-grandmother had worn at her wedding in Edinburgh, Scotland, and which had been handed down to the oldest daughter of each generation. Her gown of white moire taffeta was made with a full skirt, and her veil of illusion fell from a headdress of lilies of the valley. She was given in marriage by her brother, William Lloyd Mason 3d.

The bridegroom's sister, Miss Louise Murray Chewning, was maid of honor, and William Murray Chewning, of Annapolis, was best man.

Among out-of-town guests were Mrs. William Norfleet, of Washington, aunt of the bride, and Mrs. Harry Stinemeyer, of this city.

Mr. Chewning is the son of Mr. and Mrs. Edward Conway Chewning, of Stonewall Courts, Richmond.

Mrs. Caldwell Luncheon Hostess

Mrs. Irene Caldwell, whose time these days is being divided between Washington and her recently acquired farm in Virginia, had a few friends lunching with her yesterday at Pierre's.

In the company were Mrs. Dorothy B. Harper, who is planning a small luncheon in honor of Mrs. Paul V. McNutt shortly after the latter returns to Washington for the season; Mrs. Charles E. Pynchon, whose daughter, Anne Ellis, will leave soon for New York to continue her music studies; Mrs. Warren Wheaton, Mrs. Carroll Stewart, and Miss Emma Pearly Lincoln.

Mrs. Ellen Woodward Back From Vacation

Mrs. Ellen S. Woodward, member of the Social Security Board, returned yesterday to Washington after several weeks' vacation in the South.

Mrs. Woodward visited Tennessee, Mississippi and Alabama.

Forthmans Plan To Live Here

Mr. and Mrs. Ferdinand Forthman, who were married on Saturday, will make their home here after a honeymoon in Bermuda. The bride, the former Miss Alberta Bernice Robbins, is the daughter of Mrs. Alexander Goldsborough Robbins and Mr. Robbins, and Mr. Forthman is the son of Mrs. Corna M. West, of Waynesboro, Pa.

The ceremony took place at the Methodist Church in Cambridge, Md., the Rev. Dayton E. McClain officiating, assisted by the Rev. George F. Allen. The bride, who was given in marriage by her brother, Louis Robbins, of Cincinnati, wore a white moire gown and long veil held by a coronet of pearls and orange blossoms. She carried a nosegay of bride's roses and baby's breath.

Mrs. W. Miles Hanna was matron of honor. Bridesmaids were Miss Jane Corkran, Miss Isabelle McWilliams, Mrs. Dorothy Brown and Mrs. James M. Bowen. The Misses Dolcie and Susanne Sheets served as junior bridesmaids, and Mark Robbins Stewart was ring bearer.

S. B. Fleagle was best man. Ushers were Harold Martin, Abram Landis, W. Miles Hanna and Henry Robbins.

A reception at the Cambridge Country Club followed the ceremony. The bride and bridegroom attended Western Maryland College.

Capital Golfers At Tournament

The eighth annual Women's Mason and Dixon Golf Championship has brought a number of leading Washington golfers to White Springs, W. Va., where the tournament began on Labor Day. Many of them are accompanied by their husbands and families.

Among those who joined the week's influx to the mountain resort are Dr. and Mrs. Joseph McCarthy, Mr. and Mrs. Harvey J. Cooper, Col. and Mrs. H. A. Knox, Maj. and Mrs. W. H. Warren, Mr. and Mrs. Harry L. Cobb, Mr. and Mrs. C. F. Rhodes, Mr. and Mrs. Houston R. Harper and Miss Julie Harper, Mr. and Mrs. D. C. Thomas, Mr. and Mrs. R. N. Trezise and Mrs. R. B. Meckley.

Others include Halbert P. Brown and his daughter, Miss Marion S. Brown, Mrs. George F. Goetzman, Mrs. Frank Roy Keefer and Miss Edith V. Miller. At White Sulphur from Washington suburbs are Mr. and Mrs. H. A. Mihills and Miss Jeanne Mihills and Mrs. R. E. Burks, of Chevy Chase, Mr. and Mrs. Herbert Lacey, of Silver Springs, Md., and Mr. and Mrs. Alfred Paul, of Bethesda.

Among those who spent Labor Day week-end at the resort were Dr. and Mrs. John K. Freiot, of Washington, Mr. and Mrs. F. G. McCarow, of this city, Mr. and Mrs. Edward Calhoun, of Bethesda, and Roy Davis, of Forest Glen, Md.

Mr. and Mrs. Kratz Honored at Dinner

The Director of the Division of Vocational Rehabilitation in the Office of Education and Mrs. John A. Kratz were honor guests at a dinner given last evening on the Shoreham Terrace by staff members of the Office of Education.

The Hunt Country

By Nina Carter Tabb

Society Turns From Horse Shows To Attend Two Weddings Saturday

SOCIETY IN THE hunt country will turn from horse shows and horses this coming week-end to attend two important weddings that will take place on Saturday.

Miss Constance Bentley Lyon, daughter of Mr. and Mrs. Moncure Nelson Lyon, of Purcellville, Va., will be married to Dr. Ferdinand Edme Chatard 4th, son of Dr. and Mrs. J. Albert Chatard, of Baltimore, Md., on Saturday morning at 11:30 at St. Francis de Salles Catholic Church in Purcellville. A wedding breakfast will follow at noon at the home of the bride's parents, Black Oak Ridge, near Purcellville.

Among the many who will come from Baltimore for the occasion will be Mrs. Robert Bentley, of Pikesville, grandmother of the bride-to-be and Dr. and Mrs. Chatard, parents of the bridegroom.

AT 4:30 on Saturday afternoon Miss Francis Glover, daughter of Warren Irving Glover, of Washington, will be married to Arthur Mowbray Randolph Charrington, jr., son of Mr. and Mrs. A. M. R. Charrington, of Warrenton, at All Souls Church, Washington. Numbers of people from Washington will attend both weddings.

Mrs. Kate Page Biddle, of Pinehurst, N. C., and Richard Wallach, jr., of Warrenton, were married in New York yesterday at noon. Mr. Wallach is the son of Mrs. Richard Wallach, of Warrenton, and the late Mr. Wallach, who was formerly from Washington. He is a nephew of Mrs. Woodbury Blari and of Mrs. Rose Wallach Merriam, of Washington.

The former Mrs. Biddle has lived in Warrenton for the last three years, where she has an apartment. The wedding came as a surprise to their many friends in Virginia, some of whom received telegrams from them only the evening before to tell them of the event.

Mrs. Richard Wallach, sr., is visiting her son-in-law and daughter, Mr. and Mrs. Gaines Gwathmey, at Westbury, Long Island, and with them attended her son's wedding yesterday. Mr. and Mrs. Wallach will live in Warrenton.

MISS VIRGINIA CALVERT and Miss Sarah Warren, of Warrenton, debutantes of last season, are starting a business today in Warrenton, which is of great interest to people in Middleburg and the surrounding countryside. They have their office in the Blue Parrot building on Culpeper street. The name of the business is "At Your Service" and their slogan is "We'll Try Anything."

They really mean what they say for these enterprising and attractive girls will arrange parties and entertainments, address invitations, write notes, open and close houses, wrap Christmas presents, do shopping, plan meals, give you original recipes and be altogether useful and charming.

THE FAIRFAX Horse and Pony Show will be held on Saturday, beginning in the morning and lasting all day, with 16 classes. This will give horse show fans a chance to show their horses once more this season, for shows home, Blue Ridge Farm, after hunting.

Cub-hunting already has begun in most neighborhoods and people are getting their hunters up from their summer's rest and making them fit and ready; soon all will be activity in the hunting field and this promises to be a good season with many foxes about.

"New Brilliance"
in Flare-red and Black
BUSTLE DRESS
16.95

A flattering two-tone dress, with sleeves of flare-red that is repeated in back of the waist and draped over the shoulders—contrasting with the black skirt and front bodice. A "little middie" effect is created by the draped bosom and snug waistline. An all-purpose dress with extra belt to replace the bustle, if your mood desires. Sizes 12 to 18.

From our new Third Floor Better Dress and Gown Salon

AIR COOLED
L. Frank Co.
Miss Washington Fashions
12th and F Streets

Exquisite

Complete Autumn Collections Are Now Ready . . .

Discriminating women know that Clothes in the Erlebacher Manner do something for them. The new arrivals have been chosen from the most exclusive sources by a Fashion-Wise Staff and can be depended upon to interpret the mode in the most exquisite taste.

Coats . . . Suits . . . Dresses . . . Costumes . . . Millinery Ready-to-Wear or Custom Made . . . Winkelman Shoes . . . Gowns . . . Sportswear . . . Furs.

Erlebacher
1210 F St. N.W.

All Furred and Fur Coats are priced the same NOW as in August!

CATLIN'S FURNITURE
is carefully chosen for quality and design. We believe our customers like the nicer furniture at a moderate price.
LAMPS DESKS SOFAS CHAIRS TABLES
Come In. Browse Around. You Will Not Be Urged to Buy.
Charge Accounts Invited
CATLIN'S
Lighting Fixtures
1324 N. Y. Ave. NA. 6882

The Integrity of the store from which you buy is of Importance.

Julius Garfinckel & Company

Autumn's Choice for Smart Versatility

THE NEW COSTUME SUIT

TWO-PIECE STYLE, DRESS-PLUS-JACKET OR LONGER COAT, BEAUTIFULLY DISTINCTIVE FOR WOMEN OR MISSES. ON THE THIRD FLOOR.

Town costume, interchangeable for the need. Many times you'll wear only the lovely, hour-glass silhouette dress, especially on crisp, cool days. Then for real warmth, wear two pieces as a costume suit. The softly textured wools are stunning in black, verdant green, port brown or the new Orchid tone pinks, smart on their own merit or with luxurious fur trim. Exclusive, of course, and therefore perfect for your charm and individuality.

F at Fourteenth

Mrs. Lydia Van Zandt Sandy Spring Speaker

Mrs. Lydia Van Hagan Van Zandt will speak on "Why Not a Union of the Democracies?" at the Community House, Sandy Spring, Md., this evening at 7:45. The meeting has been arranged by a Maryland group interested in the idea of a Federal Union of the Democracies and is open to the public.

DAVIS LAFAYETTE WALL BED SHOP WASHINGTON D.C.
FRENCH & COLONIAL FURNITURE
1747 Rhode Island Ave. N. W.
At Conn. Ave.
Phone District 5084

Miss Nordeen Tells Of Germans' Views

Not Everybody in Reich Is Behind Nazi Program, Friend She Met There as Delegate To Church Youth Conference Advises Her

By Jessie Ash Arndt,
The Post Club Editor.

"Not everybody in Germany is behind this program. Please pray for us."

Georgia Nordeen, one of the United States delegates to the World Conference of Christian Youth, in Amsterdam, addressing the Woman's Council of the National City Christian Church yesterday, told of this request made of her by a German woman.

Miss Nordeen, representing the Disciples of Christ, was one of 325 delegates from this country. Following the sessions, June 24 to August 2, in which 1,350 youths participated, the young people toured other European countries including Germany. It was while being entertained in a German home this request was made to Miss Nordeen and four other young foreigners with her. "Do not judge us too harshly," their hostess begged. "We are all living under strain. I hope we have proven to you tonight that everybody in Germany is not behind this program."

Would Refuse To Fight

Miss Nordeen, who was introduced yesterday by Mrs. O. B. Atwood, new president of the Woman's Council, told of the Amsterdam conference sessions. There was vigorous sentiment among the young people in her group against going to war under any circumstances. Many of the boys, she said, declared they would refuse to fight. Expressions of this determination were mainly among the Americans. Young people of France accepted as a matter of course responsibility for fighting if war came, she said. Those of some of the other countries did not take a definite stand, but all were agreed that international disputes could be settled by other means than by war if nations were united in behalf of arbitration.

This subject and that of the relation of Christian youth and the state were of greatest interest to the discussion groups, said Miss Nordeen. The American delegation placed allegiance to God before that to the state, but the Europeans differed on this point.

There was also a difference in their attitude and that of the Americans in regard to the individual and his religious life. The young people of this country were of the opinion that there should be emphasis on social action tending toward universal betterment, while the Europeans believed it was sufficient for the individual to live his own life according to his light.

Resolutions Held To Be Valueless

No resolutions were passed at the convention. The delegates decided resolutions were scraps of paper which meant nothing. They concentrated their efforts on understanding each other's viewpoints and forming friendships.

There were no official German delegates, but two youths from Germany took their holidays at that time and attended the conference.

Miss Nordeen, who is the daughter of Mr. and Mrs. Carl E. Nordeen, of Mount Rainier, Md., was one of two delegates from the District. The other was Miss Dorothy Potter, daughter of Louis A. Potter, minister of music at Calvary Methodist Church, and Mrs. Potter. The girls arrived home a week ago Sunday. Miss Nordeen is a graduate of the University of Maryland, where she was a member of Alpha Xi Delta Sorority, and is the young people's worker of the Disciples of Christ for the Capital area.

Devotions Led By Japanese Girl

Preceding her talk yesterday, a short devotional service was conducted by Hide Mano, a Japanese student at Lynchburg College. Miss Mano is preparing to return to Japan and teach in a missionary school in Tokyo supported by the Disciples of Christ. She is a guest at the home of Mrs. E. M. Reese, 423 Allison street, until the opening of college, when she will enter her senior year. Before enrolling at Lynchburg, she was for two years a governess to the children of the secretaries at the Japanese Embassy here.

The program and luncheon of the Woman's Council yesterday opened its fall season, and was attended by guests from the Young People's Conference of Disciples of Christ in the District. Among them were Thelma Herriman, Jane Gongwer, Helen McIlree, Ruth Sellers, Marilu Reese, Rex and Ben Barger.

New officers of the council, in addition to Mrs. Atwood, are Mrs. James M. Gongwer and Mrs. J. B. Crosy, vice presidents; Mrs. Edwin L. Davis, recording secretary; Mrs. E. Eugene Merriman, corresponding secretary; Mrs. Ralph Humberd, treasurer, and Mrs. James B. Cunningham, retiring president. Mrs. Raphael Harwood Miller, wife of the minister, also is a member of the board.

Return From Abroad

Mr. and Mrs. Carl F. Jeansen after an extended trip abroad have taken an apartment at Tilden Gardens on Connecticut avenue.

On Council Program

Post Staff Photo

Miss Georgia Nordeen (left), of Mount Rainier, Md., and Miss Hide Mano, a Japanese student at Lynchburg College, who were on the program yesterday at the opening of the Woman's Council of National City Christian Church. Miss Nordeen was a delegate to the World Conference of Christian Youth, held June 24 to August 2 at Amsterdam, Holland

Mrs. Fleming Hostess to Wives Of Geodesy Union Delegates

Will Entertain at Dinner Tonight for Speakers and Officials of International Group, Before Sessions Open at 8 P. M.

Mrs. John A. Fleming, a member of the women's entertainment committee for the Congress of the International Union of Geodesy and Geophysics, yesterday afternoon was hostess at a garden tea in honor of wives of the foreign delegates. The affair, which was the first given for them was at her home, 8 Drummond avenue, Chevy Chase, and followed a sightseeing tour for the guests.

Mrs. Fleming was assisted by Mrs. Richard Field, of Princeton, N. J., whose husband is president of the American Geophysical Union, and Mrs. D. La Cour, of Copenhagen, wife of the president of the International Union of Geodesy and Geophysics.

Tonight Dr. and Mrs. Fleming will entertain at dinner in the Rose room of the Washington Hotel at 6:30 for speakers and officials of the union who will be seated on the platform at the opening session in the departmental auditorium at 8 o'clock. Secretary of State Hull is scheduled to preside at the session but, if he is unable to do so because of the pressure of international affairs, Hugh Wilson, former Ambassador to Germany, will take his place.

Others on the program who will be included among the dinner guests are Dr. LaCour, Dr. Frank B. Jewett, president of the National Academy of Sciences; Prof. R. S. G. Harrison, of Yale University; Prof. S. Chapman, of the Imperial College of Science and Technology in London, and Dr. Cloyd Heck Marvin, president of George Washington University, where the congress sessions will be held.

Among Mrs. Fleming's guests yesterday afternoon were Mrs. James de Graaff Hunter, of England; Mrs. Gustaf Slettermark, of Sweden; Mrs. Carl Rosen, of Sweden; Mrs. Gustaf Ljungdahl, of Sweden; Mrs. Hans F. Jelstrup, of Norway; Mrs. Henrik Arctowski, of Poland; Mrs. G. Van Dijk, of Holland; Miss Laura S'anchez and Miss Graciela Amescua, of Mexico; Mrs. C. C. Inglis, of India; Mrs. E. C. Bullard, of England; Mrs. Henry G. Booker, of England; Mrs. Pierre Jacquinot, of France, and Miss Tove LaCour, daughter of the international union president.

Kappa Gamma Chapter Meets

The first meeting of the fall semester of Kappa Gamma Sorority was that of Delta Chapter, held last night at the Raleigh Hotel. The chapter began its second course of instruction, having completed two years of applied psychology with Dr. John Bentley, of American University.

Dr. M. C. Batchelder, of American University, last night gave the first in a series of six lectures on "Language and Literature of England." This course traces the development of English literature from the Anglo-Saxon, through the Victorian period, with special emphasis on Chaucer, Shakespeare, Milton and contemporary writers.

Miss Ethe Lee Moore is president of the chapter. Other officers are Miss Weldon, first vice president; Miss Harriet Bury, second vice president; Miss Mildred Beckett, recording secretary; Miss Luella Keerbt, corresponding secretary; Miss Vida Hurst, treasurer.

The chapter has a membership of 40 and expects to enroll up to its maximum of 75 within the next two weeks.

Mrs. Helen McChesney, national president of the sorority, has announced that Mrs. Agnes McCall Parker has been added to the list of instructors on the educational staff for the winter season. She will give four lectures to each chapter in the course on "Human Culture" on the subject, "The Enrichment of Life Through Finer Self-Expression." Mrs. Parker is director of the Studio of Personality Analysis and Development, and is known as a lecturer both before clubs and on the radio.

Birth Announced

Mr. and Mrs. John Frederick Royce announce the birth of a son, Charles Morgan Royce, on September 1 at Columbia Hospital. Mrs. Royce, the former Miss Helen Hughes, is the daughter of Mr. and Mrs. Charles Wesley Hughes, of Washington.

Madame Chairman

By Suzanne

Credit Women's Breakfast Club Plans Informal Lawn Fete at Adams Home

MEMBERS of the Credit Women's Breakfast Club have kept up regular meetings through the summer despite vacation breaks in their ranks. This month they will have not only their breakfast meeting on the third Thursday but also a party tomorrow night.

Mrs. Ruth Adams will be hostess at the party, an informal lawn fete, at her home, 4430 Ellicott street northwest. The girls will wear slacks or shorts, prepared for an evening of games and contests—one of the latter a glamour girl revue. Root beer and hot dogs will be the chief refreshments.

The credit women have planned programs of practical use in their business in the last season. Mrs. Alice Underwood, as educational chairman, has conducted a course of study covering all procedure in a credit office from typing to taking a credit application to interviewing the customer.

Only one speaker has been presented in recent months and that was Judge Lucy Somerville Howorth, president of the Business and Professional Women's Club, who addressed the group shortly after return from Norway. Next winter the members plan to invite other prominent men and women to address them, discussing other subjects than credit, to which they have devoted themselves almost exclusively until now.

An address to the breakfast club makes two demands on a guest speaker which talks before other organizations do not entail—they are early rising—and brevity. The credit women meet at 8 a. m. and are on their way to their offices at 9. There are no long programs—just an hour for eating, business and speaking. The breakfasts are held at the Raleigh Hotel.

Miss Wilhelmina Gude is president of the club, serving for her second year with all the other officers: Miss Martha Bean, vice president; Miss Mary Hodan, treasurer; Mrs. Ruth Adams, corresponding secretary, and Miss Alice White, recording secretary. There are 50 members.

THE CAPITOL HILL GROUP of the Business and Professional Women's Club yesterday held its second meeting, a luncheon at the Methodist Building. Judge Lucy Howorth, president of the club, and Mrs. Nell V. Smith, president of the Professional Writers Club, were guests. Mrs. Elsie Coleman is chairman of the group which will meet regularly in the winter season. Its members are women employed on the Hill who are affiliated with the B. and P. W.

John E. Bentons Back From Tour of West

Mr. and Mrs. John E. Benton, with their daughter, Jean, recently returned from an extensive tour of the West.

Miss Benton will return to Mount Holyoke College the middle of the month.

AIR CONDITIONED
METRONOME ROOM
DANCING FROM 9:30
music by THE Penguins
SONGS BY PENNY
No Cover Charge
WARDMAN PARK HOTEL
Connecticut Ave. and Woodley Road

THE HECHT CO.
F Street at 7th NAtional 5100
Wear over untrimmed coats, suits, daytime and evening dresses!
Fur Jackets
29.95
So versatile, they have no trouble keeping their lead in the ANNUAL ADVANCE SALE! Bulky! Long-haired! . . . just as you want them! Of lustrous black-dyed Chinese dog . . . very durable!
Thrift Coat Shop—Third Floor—The Hecht Co.

THE HECHT CO.
F STREET AT SEVENTH NATIONAL 5100
A New Album of Records From "The Wizard of Oz"
—Featuring Judy Garland and the Victor Young Orchestra
Four Records—Eight song hits 1.90
The eight catchiest tunes from the screen sensation of the age. Here's the line-up:
Record 2672 . . . "Over the Rainbow and "The Jitterbug"—Sung by Judy Garland.
Record 2673 . . . "Munchkinland . . . Part I and II—Victor Young Orchestra with vocals by Ken Darby.
Record 2674 . . . "If I Only Had a Brain" and "If I Only Had a Heart"—Victor Young Orchestra with vocals by Ken Darby.
Record 2675 . . . "The Merry Old Land of Oz" and "We're Off to See the Wizard"—Victor Young Orchestra with vocals by Ken Darby.
Records—Air-Conditioned Main Floor—The Hecht Co.

DINING • DANCING • ENTERTAINMENT
THE Terrace UNDER THE STARS
QUEENS OF THE SKY, High Aerial Performers—MARTHA KAYE & HAL SIDAIRE.
Eccentric Dance Diversions—BILLY DALE.
The Juggling Clown. Dancing transferred to Air-Cooled Blue Room in inclement weather.
Barnee Directing—Maxim Lowe Music
Dinner, $2—Sat., Holidays, $2.25—including cover. Supper cover, 50c; Sat., Holidays, $1, plus tax. For reservation, phone ADams 9700.
The Shoreham
CONNECTICUT AT CALVERT

Step Up Your Fall Costumes With
"VAN RAALTE" GLOVES
$1
—Van Raalte looks forward into Fall and brings you tailored gloves with the new looking side-wall or wrist-insert types. They use a new rayon fabric, soft and suede-like, in bottle green, maroon, red plum, brown and black. Sizes 5½ to 7½.
Kann's
STREET FLOOR

TAKE THE WASH OFF THE LINE . . . AND IRON AT ONCE WITHOUT SPRINKLING!
No sprinkling or rolling with the
Steem-ELECTRIC
Reg. U. S. Pat. Off.
STEAMING IRON
This amazing new iron dampens as you iron . . . saves hours and hours of work. Makes ironing day easier than ever!
New "Streamline" model STEEM-ELECTRIC STEAMING IRON
A. C. or D. C.
GUARANTEED $9.95
RIDES ON A CUSHION OF STEAM
Just fill with water and plug into socket. Steam soon appears and you're ready for amazing ironing results. See how it glides on a cushion of steam
• You'll want a new Steem-Electric Steaming Iron the minute you see how it lightens ironing. It glides on a cushion of steam—no pressure from you—and no lifting between strokes. Just push it to one side. *Won't scorch or burn.*
And there are a dozen other uses for this amazing iron: Press woolens without a cloth (so you can see what you're doing)—and without giving the fabric a "shine". Steam velvets *perfectly.* Iron rayons, delicate organdies or metallics *safely.* Do your own pleating. Block felt hats. And do other things you never dreamed you could do so economically at home. See the Steem-Electric Steaming Iron. You owe it to yourself and your family to have one.
See Special Demonstration Street Floor
Kann's

Last-Minute News in Four
FALL BLOUSES
From Our Popular "Sports Shop!"
Plaids in a rayon blouse with long sleeves, tiny buttons. $1.99
Brass buttons on a blouse of rayon crepe with cardigan neck and short sleeves. $2.99
Pinched tucks in yoke and at waist! Button back with full sash! Soft rayon satin. $3.99
Bustle back blouse of "Tree Bark" rayon satin. Youthful short sleeves. For afternoon or evening wear. $5.95
SECOND FLOOR
Kann's

Arms Embargo, U. S. Neutrality Put Into Effect

Propaganda Curb Planned; Defenses To Be Strengthened

AMERICA, from Page 1.

carry" sales of war supplies to all countries that can pay for them and transport them from America in their own ships.

It is estimated that Britain and her allies will be deprived, by the embargo, of about 600 warplanes being produced here on order. Unfilled portions of the orders were said to amount to around $45,000,000 or $50,000,000.

Embargoed are various types of rifles, machine guns, howitzers, ammunition, bombs, tanks and other military vehicles, vessels of war and armor plate for them, aircraft and aircraft engines and parts, many types of explosives, flame throwers, and numerous types of gas.

The proclamations name as belligerents Germany, France, Poland, the United Kingdom, India, Australia and New Zealand. Canada and South Africa have not yet definitely gone to the aid of Britain.

Our Sympathies Unaffected

The first, noting that a state of war "unhappily exists" between the countries named, says the laws of the United States demand "an impartial neutrality." However, the President pointed out they do not interfere with the "free expression of opinion and sympathy," a statement in line with his declaration of Sunday night that he could not ask the people to remain neutral in thought as well as in action.

The document listed 17 unneutral acts prohibited by law, including enlistments here for service in armed forces of the belligerents, and preparation in this country of any expedition against any belligerent.

War vessels of the fighting nations were warned not to use United States ports or territorial waters to prepare for hostile operations against their enemies. Belligerent war vessels which enter United States ports must, generally, leave within 24 hours. They may take on only enough fuel here to carry them to their nearest home ports and only a peace-time supply of food. No more than three warships of a belligerent or its allies may occupy an American harbor at one time.

Canal Zone Notified

Accompanying this proclamation was an executive order directing the War, Navy, Treasury, Commerce, Justice and other departments and agencies, as well as the Governor of the Panama Canal Zone, to enforce the proclamation.

The embargo declaration cites sections of the neutraltiy law requiring the President, whenever he shall find a state of war exists between two or more foreign states, to proclaim that fact; sections providing for the embargo and sections enumerating penalties for violation.

Embargoed Articles Listed

There follows, in the proclamation a list of the articles which shall be considered arms, ammunition and implements of war under the resolution.

The President made it clear, at his press conference, that the arms embargo supersedes all contracts entered into for delivery of American planes and other embargoed materials to a belligerent. Elsewhere it was pointed out that although Canada is not a belligerent, it would be illegal to ship embargoed materials there for transshipment to England or other nations at war.

75 Planes on Way

From Los Angeles, Calif., came word that two British freighters and a French steamer, loaded with 75 American planes, cleared United States waters yesterday in advance of the embargo decree, and were convoyed by two Canadian destroyers.

Mr. Roosevelt said that Americans returning from Europe have the right, for 90 days, to use ships of belligerent powers, and that the 1930 London naval treaty forbids the sinking of such ships until passengers and crew have been provided a safe haven.

He made it clear that German denials that a submarine sank the British liner Athenia had not been accepted here. He said no report on the issue had been received from the embassy at London, but that statements had been received from some of the survivors a submarine sank the vessel.

He said that in ruling out naval convoys for American war refugees it had been decided there would be less danger of attack if American ships, with flags painted on them, and with lights on at night proceeded normally, than if they were escorted by warships. Alone, and so conducting themselves, the President said, such ships could be picked out as non-belligerent if the slightest care is used.

Explains Defense Needs

With regard to filling gaps in the national defenses, he pointed out that patrol duties would require the reconditioning of some of the laid-up destroyers of the World War type, and that additional Army men will be required for the Canal Zone.

Aside from the arms embargo, the neutrality law forbids Americans to travel on the ships of belligerent nations—after ninety days—to furnish supplys to belligerent warships, or grant loans to belligerents. It lets the President, with some limitations, specify what articles are subject to the ban.

Proclaiming neutrality in the Panama Canal zone, Mr. Roosevelt also issued an executive order designed to "prevent damage or injury to the canal." It authorized canal officials to take complete charge of transiting vessels, even to the point of ejecting the officers and crew from the ships. It specified that no more than three ships of a belligerent or its allies may be in either terminal area of the canal at one time, and that no belligerent vessel may be in the area more than 24 hours exclusive of the time required for transit.

Belligerent aircraft may not fly over the Canal Zone.

To the ban on travel on belligerent ships by Americans after 90 days, Secretary Hull announced an exception. Americans may use these vessels, he said, if traveling over waters other than those adjacent to Europe and in the submarine zone.

Specifically, he said that without special authorization of the Secretary of State, Americans shall not be permitted to travel on the belligerents' vessels "on or over the North Atlantic Ocean, east of 30 degrees west north of 30 degrees north or on or over other waters adjacent to Europe or over the continent of Europe or adjacent islands."

This Means School's About to Start

Post Staff Photo

We hate to remind you kiddies about this, but when things like this begin, it's about time for school to open again. One of the first children to report yesterday at the Addison School for vaccination was Cathaleen Bingman, 5. Dr. John Echardt vaccinated the school-age children, preparatory to the opening of public schools in the District on September 18.

Parochial schools open Monday

German Liner Bremen Still Missing; Other Ships Reach U. S. With Refugees

By the Associated Press

New York, Sept. 5.—The $20,000,000 German liner Bremen, biggest merchant marine prize now on the high seas, was still unreported tonight—a fugitive prowling furtively toward a safe harbor six days after leaving New York without passengers.

Because it is regarded as unlikely now that she would try to run the British naval blockade, shipping men believe the 51,656-ton ship is heading for a country likely to remain neutral.

Like another North German Lloyd liner, the Columbus, it was thought the Bremen might head for Veracruz, Mexico. In any case it was held probable that the Bremen with her 908 officers and crew would be safe from sinking because of the value of the ship. Then again, it was possible she might already be in the hands of enemy naval craft.

Polish Liner Arrives

While word of the Bremen was awaited, shipping schedules were slowed down further by the fear of submarine attacks or capture at sea.

The Gdynia American (Polish) liner Batory arrived from Gdynia, Poland, and Copenhagen via Halifax, with 842 passengers and tied up indefinitely at Hoboken, N. J., across the river from the point where the French liner Normandie and the Cunard White Star (British) liner Queen Mary are docked with no immediate prospect of sailing back to Europe.

The Batory's captain disclosed the ship had been escorted through the English Channel by two British destroyers and also down the coast from Halifax.

The United States liner President Roosevelt, carrying 539 passengers, 125 above normal capacity, arrived today from Cobh, Ireland. She carried $21,000,000 in gold.

Cots lined corridors, public rooms and foyers. Most passengers were Americans and happy to be back.

The Cunard White Star liner Samaria, a day late, came up the bay behind the President Roosevelt with 693 passengers, 245 of them Americans. She carried between $12,000,000 and $15,000,000 in gold.

Passengers said the Samaria observed blackouts at sea and zigzagged in accordance with wartime precautions.

The sailing of the President Roosevelt was advanced to tomorrow to speed back to Europe for more American refugees. Fifty men were assigned to paint giant American flags on each side of the ship fore and aft and to paint big flags on tarpaulins covering forward and after hatches. The name of the ship was painted in big letters on the sides.

The Champlain, of the French Line, arrived with 1,178 passengers, 784 of them Americans. About 60 slept in cots set up in the gymnasium and lounges.

Blackouts were in effect during the crossing. Wooden covers and black paper covered portholes and upper deck windows.

Passengers said the British and French statements of war had been announced en route but none reported having seen naval craft at any time.

Two other French liners were en route: The De Grasse, due tomorrow, and the Ile de France, which left Havre Saturday with more than 1,000 passengers.

The Holland America liner Nieuw Amsterdam sailed from New York this afternoon with orders to omit regular stops at Plymouth, England, and Boulogne-sur-Mer, France. Her departure was delayed two hours while workmen finished painting Dutch flags on her sides. She carried 295 passengers, including Prince Felix of Luxembourg and his son, Prince Jean.

The liner Statendam sailed for New York from Rotterdam with more than 1,600 passengers.

The Italian liner Rex, which is scheduled to leave Naples for New York Saturday, has been booked to capacity by returning Americans.

Rates for the voyage have been set considerably higher than normal. The minimum price for first class passage is $400; tourist passage is $250.

The higher tariffs are believed to be due to increase insurance rates and the fact that the vessel is expected to carry only a few passengers on the return trip.

Only dollars are being accepted in payment and the sailing will give Italy well over $500,000 of needed foreign currency.

War Zone Bonuses Due

New York, Sept. 5 (AP).—National Union representatives and Frank J. Taylor, president of the American Merchant Marine Institute, agreed in principle tonight on union demands for life insurance and monthly bonuses for seaman on ships entering war zones.

Excambion at Boston

Boston, Sept. 5 (AP).—The Excambion of the American Export Line arrived today from southern Europe with 118 tourist American passengers.

British Tankers Leave Texas

Houston, Tex., Sept. 5 (AP).—Two British tankers, their names withheld by the British consul, headed out into the Gulf of Mexico today, their destinations secret.

WASHINGTON COLLEGE OF LAW
Three-Year Day Course
Four-Year Evening Course
Leading to degree of LL.B.
One-Year Graduate Course
Leading to degree of LL.M.
May be apportioned over 2 years
Register Now for Classes Beginning September 18
Write, telephone or call
2000 G St. N.W., Washington, D. C. MEtro. 4585

WOODWARD SCHOOL For Boys
Y. M. C. A. Activity
Individualized Instruction
—that is what sending your boy to Woodward School amounts to. If he has difficulty in one or more subjects, he isn't left to his own resources; but is given personal attention—to the end that he thoroughly understands each day's lesson in each subject he has studied.
We have small classes here; with men teachers who understand boy psychology. They cultivate in them a genuine interest in their studies—and when you get a boy's ambition fired up he "goes places" fast.
We are glad to have parents consult us with their educational problems, either at the school; or a representative will come and see you.
Membership in the Woodward School includes physical training, athletic and swimming instruction.
Fall Term Opens September 18th.
Write for Fall Catalogue
James J. King, A. B., Head Master
1736 G Street — Y. M. C. A. — NAt. 8250

Southeastern UNIVERSITY (CO-EDUCATIONAL)
School of Accountancy
Classes for beginners and advanced students leading to B.C.S. and M.C.S. degrees. Early morning classes at 6:50, evening classes at 5:30 and 7:20. EVERY INSTRUCTOR IN ACCOUNTING A C.P.A.
CATALOGUE ON REQUEST
FALL TERM BEGINS SEPTEMBER 18
1736 G Street N. W. NA. 8250

COLUMBUS UNIVERSITY
Evening Courses for Men and Women
SCHOOL OF LAW
Three-Year Course Leading to Degree of Bachelor of Laws
One-Year Course Leading to the Degree of Master of Laws or Master of Patent Law
SCHOOL OF ACCOUNTANCY
Walton Course
Three-Year Course Leading to Degree of Bachelor of Commercial Science
One-Year Course Leading to the Degree of Master of Commercial Science
C. P. A. Preparation
1323 Eighteenth Street N.W. Telephone DEcatur 3443
JUNIOR COLLEGE
The courses offered include English, French, German, Greek, History, Mathematics, Public Speaking and Science
Single subjects may be taken
1760 N Street N.W. Telephone NAtional 1492
FALL SEMESTER OPENS SEPTEMBER 18, 1939

PRIVATE CLASSES LIMITED TO 6 STUDENTS
SANZ SPANISH SCHOOL
COURSE STARTS SEPT. 18th
1128 Conn. Avenue N.W.
Original Sanz Method
Madrid and South American Professors
RE. 1513

TEMPLE SECRETARIAL SCHOOL
Enroll now for Beginners' and Advanced Classes
DAY SCHOOL—Secretarial Course Including Gregg Shorthand, September 11, 18, 25, Secretarial Course Including Stenotypy (Machine Shorthand), September 25.
EVENING SCHOOL—Secretarial Course Including Gregg Shorthand, September 11, 25. Secretarial Course Including Stenotypy (Machine Shorthand), September 18. Court Reporting Class, September 18. Advertising, September 25.
1420 K Street N.W.
National 3258

Specialized One-Year Unit Courses in All Branches of
DRAFTING
Patent Office, Architectural, Sheet Metal, Mechanical, Aircraft Topographic (Maps), Lettering, Electrical Machine, Landscape and Statistical.
ENGINEERING
(Also Standard Four-Year Engineering Courses)
Machine Design; Airplane Design; Heating and Vent. Eng.; Electrical Eng.; Mechanical Eng.; Refrigeration Eng.; Civil Engineering; Combustion Engineering (Aero—Diesel—Auto); Building Design; Air-Conditioning Eng.; Radio and Television; Surveying and Mapping; Reinforced Concrete Eng.; Engineering English; Landscape Architecture; Engineering Salesmanship; Mathematics
Building Construction Blueprint Reading and Estimating; Mechanical Blueprint Reading; Aircraft Blueprint Reading
TRADE SCHOOL
Amateur Code Op.; Radio Repair & Service; Refrig. Rep. & Serv.; Combustion Engines; Shop Arith., and Math.; Practical Electricity
Aero—Diesel—Auto
COMMERCIAL ART
Send for Special Commercial Art Catalogue No. 38
General Commercial Art; Cartooning and Caricaturing; Commercial Illustrating; Fashion Illustrating; Interior Decoration and Architecture; Architectural and Landscape Rendering
Columbia Technical Institute
Paul J. Leverone, Principal
Recognized for 30 Years
Start Now—Day or Evening Classes
No Entrance Requirements—Engineering Registrations Now Open
1319 F St. N.W. Send for Catalogues or Call MEt. 5626

Southeastern UNIVERSITY (CO-EDUCATIONAL)
School of Law
Classes for beginning and advanced students. Early morning classes at 6:50, day classes at 9:30, evening classes at 5:30. Entrance Requirements: Two years pre-legal education.
CATALOGUE ON REQUEST
FALL TERM BEGINS SEPTEMBER 18
1736 G Street N. W. NA. 8250

FRENCH SPANISH GERMAN
★ NATIVE TEACHERS
★ UNIVERSITY GRADUATES
Famous Conversational Method
Year Course $65. Enroll Now.
LACAZE ACADEMY
The Distinguished School
1536 Conn. Ave. MIch. 1937

Washington Preparatory School
Co-Educational—Classes
Thorough Preparation Is Offered
—for college and university—or to better equip for business.
Small classes—which mean individualized attention—under a trained staff. Convenient evening hours, moderate tution.
Fall term opens Sept. 18th
Without obligation send for catalogue—or better still, phone NA. 1250 for a Faculty Representative to come and confer with you.
James J. King, B. A. Principal. Leroy J. Maas, B. S. Director.
1736 G Street Y. M. C. A. NAt. 8250

Accountancy
Pace Courses: B. C. S. and M. C. S. Degrees. C. P. A. Preparation. Day and Evening Divisions; Coeducational
Send for 33rd Year Book.
BENJAMIN FRANKLIN UNIVERSITY
1100 16th Street, N. W. at L . RE 2262

Randolph-Macon ACADEMY
FRONT ROYAL, VIRGINIA
Military . . . Fully Accredited
FORTY-EIGHTH SESSION STARTS SEPTEMBER 20th
Delightfully located at the northern entrance to the Skyline Drive, just 68 miles from Washington. Large number of Cadets from Washington and vicinity attended Randolph-Macon last session. College Preparatory — Distinguished Record — Small Classes — Supervised Study — Fireproof Buildings — Indoor Swimming Pool — Gymnasium — Indoor Rifle Range — 2 Athletic Fields — Large Campus. A cordial invitation is extended to visit Randolph-Macon and to inspect this school's complete equipment.
For Catalog, Address
Col. JOHN C. BOGGS, Principal

Secretarial courses begin, Day and Evening Sessions, September 11 and 18.
B. C. S. and M. C. S. degree courses, majoring in accounting, begin September 13, 18 and 25.
Choice of evenings and hours for employed people.
STRAYER
A NAME that is known across the nation, standing for superiority in commercial education.
DURING the past 35 years over 55,000 young men and women, from 48 states and many foreign countries, have attended Strayer College for Secretarial and Accounting courses.
A STRAYER diploma or degree is a valuable asset. Its prestige precedes graduates wherever they go, opening doors of business offices to them.
THOUSANDS OF ADULTS, now employers, business executives, or professional men and women, remember Strayer training as their stepping stone to success.
STRAYER EMPLOYMENT SERVICE secures positions for graduates. 1020 employment calls have been received since January.
ASK FOR SECRETARIAL OR ACCOUNTING CATALOG

HOMER BUILDING
Thirteenth and F Streets
NAtional 1748

The Washington Post EDUCATIONAL DIRECTORY
Schools listed in this directory are personally known to and are recommended by the director of The Post's School Information Bureau. Schools interested in advertising in this directory are requested to call The Post School Department, NAtional 4200, Extension 212, regarding eligibility and rates.

Accountancy
BENJAMIN FRANKLIN UNIVERSITY 1100 Sixteenth St. N.W. at L
Pace Courses in Accountancy and Business Administration leading to B.C.S. and M.C.S. degrees. C.P.A. Preparation. Ask for 33rd Year Book. RE 2262 Day and evening departments.
INTERNATIONAL ACCOUNTANTS SOCIETY, Inc.
A Correspondence School since 1903. Professional Training in Accountancy. Washington Representative: Investment Building, MEt. 4171.
STRAYER COLLEGE OF ACCOUNTANCY B. C. S. and M. C. S. degrees conferred. Graduate course includes preparation for C. P. A. examination. Fall term begins September 18. Ask for catalog, or call for personal interview. Homer Building, 13th and F Streets. NA. 1748.

Art
ART STUDENTS ACADEMY DAY and EVE. REp. 2632
900 Albee Bldg., 15th & G
Advertising Art—Fashion Art—Animated Cartooning—Placement Service.
COLUMBIA SCHOOL OF COMMERCIAL ART Day Evening
General Commercial Art, Cartooning and Caricaturing, Commercial Illustrating, Fashion Illustrating, Interior Decoration and Agriculture, Architectural and Landcape Rendering. Start Now. Send for Catalogue. COLUMBIA "TECH." Est. 29 years. 1319 F St. N.W. MEt. 5626. FREE EMPLOYMENT SERVICE FOR STUDENTS AND GRADUATES. SUMMER CLASSES—CLASSROOMS AIR CONDITIONED!
NATIONAL ART SCHOOL DAY—EVENING
1503 21st St. (21st at Mass. Ave.) DU. 2610. Study the Commercial Arts that pay. 24 YEARS EXPERIENCE. STUDENTS ASSISTED TO POSITIONS. Catalog on request.
STUART SCHOOL OF COSTUME DESIGN
Specialized professional training in fashion art, costume design and clothes construction. Day and evening classes. Fall term October 2. Catalogue on request. 1711 Connecticut Ave. North 3373.

Business and Secretarial
BOYD SCHOOL OF COMMERCE "ACCREDITED" Est. 21 Years.
SECRETARIAL and ACCOUNTANCY Courses of COLLEGE Grade. Gregg and Boyd Shorthand, Typewriting, Bookkeeping, Accounting, Comptometer, all calculating machines. CIVIL SERVICE, resident and Home Study courses. English, Spelling Beginners' and Finishing Courses. Day-Evening Sessions. POSITIONS Guaranteed Graduates of Complete courses. Opening hourly. No solicitors. Inquire NOW for Catalogue. NAt 1340, 1333 F St N.W.
MOUNT PLEASANT SCHOOL FOR SECRETARIES
Exclusive Placement Service. Tivoli Bldg., 14th & Park Rd. COl. 3000.
STRAYER COLLEGE OF SECRETARIAL TRAINING
Courses for High School graduates and college students. Advanced classes for those who have previously attended commercial schools. Fall term classes form on Sept. 11th. Day and evening sessions. Ask for catalog or call in person. Homer Building, Thirteenth and F Sts. NAtional 1748.
TEMPLE SECRETARIAL SCHOOL 1420 K Street N.W. NAtional 3258
Review and Advanced Classes throughout the summer in Shorthand, Stenotypy and Typewriting. Day and Evening School.
Register in advance for Complete Secretarial Course. Day School, September 11, 19 and 25; Evening School September 11 and 25.

Diesel Training
WASHINGTON DIESEL SCHOOL 140 One St. N.E. DU. 1578
Prepare for a well-paid job in one of the nation's fastest growing industries. Course includes all modern engines, theory and practical shop training. Day and evening classes forming. Enroll now for special summer rates.

Drafting
COLUMBIA SCHOOL OF DRAFTING THE RECOGNIZED DRAFTING SCHOOL
All branches of Drafting, including Mechanical—Architectural Patent—Topographic—Aircraft—Statistical—Electrical—Sheet Metal. Hundreds of graduates in U. S. Civil Service and private positions. Day & Evening Classes—FREE EMPLOYMENT SERVICE—Catalogue. Start Now! COLUMBIA "TECH" (Est. 29 years.) 1319 F St. N. W. MEt. 5626. SUMMER CLASSES—CLASSROOMS AIR CONDITIONED!
NATIONAL DRAFTING SCHOOL The Modern Accredited Drafting School
1502 21st St. (21st at Mass. Ave.) DUpont 2619
A modern method of practical instruction in all branches of drafting. We equip you to pass the Civil Service Examination. Catalogue. INVESTIGATE OUR METHOD BEFORE ENROLLING.

Hotel, Club, Restaurant and Institutional
THE LEWIS HOTEL TRAINING SCHOOL
Only school of its kind in the world teaching Hotel, Club, Restaurant and Institutional Management by Correspondence and Resident School. Correspondence courses begin any time. Resident day classes form Jan., Feb., Sept., Oct. 4 months duration. Free placement service. 23rd and E Sts. N.W. Phone Branch 6, MEtropolitan 4682.

Languages
BERLITZ SCHOOL OF LANGUAGES 1115 Conn. Ave. NAtional 0370
FRENCH, SPANISH, GERMAN, ITALIAN or any other language. Day and evening. Private or class instruction by the Berlitz Method. Est. 1878. THERE is a BERLITZ SCHOOL in EVERY LEADING CITY of the WORLD
LACAZE ACADEMY OF LANGUAGES 1536 Conn. Ave. MIch. 1937
Native teachers. FRENCH-SPANISH-GERMAN. Other languages. Famous Conversational Method. Enroll now for special discount. Terms.

Stenotypy
TEMPLE SECRETARIAL SCHOOL 1420 K Street N.W. NAtional 3258
STENOTYPY—THE MACHINE WAY OF TAKING DICTATION
Beginners' Class, Evening School, Sept. 18, 7 P. M. Day School, Sept. 29. Theory and Advanced Classes. Day and Evening School. Dictation Classes, 40 to 200 words a minute, including Court Reporting.

Post Want Ads Bring Results

Mid-Western Milk Faces Rejection Here

Officials Oppose Schulte Proposal To Open Market

District officials yesterday indicated that the latest proposal of Representative William T. Schulte (Democrat), of Indiana, and the Embassy-Fairfax Dairy for opening the Washington market to Midwestern milk will be rejected.

A shortage of health department inspectors and a lack of funds for extensive traveling allowances, were given as reasons why the District will not send inspectors into Ohio and Indiana to examine dairy farms.

Final decision of the Commissioners probably will await the return to the city of Corporation Counsel Elwood H. Seal because of the legal question raised by the acting health officer, Dr. Daniel L. Seckinger. On Saturday he asked for an opinion and instructions.

Officials pointed out, however, that even though the 1926 milk act permits the health officer to send inspectors wherever producers request a permit to ship milk into Washington, that the inspections are necessarily restricted by the limitation of the staff.

The health department now has only eight field inspectors to keep check on the dairy farms of near 1,400 producers in Maryland, Virginia and West Virginia. Two more inspectors check the local dairy plants and the Baltimore dairy which ships milk into the Capital in paper cartons.

James J. Ward, president of Embassy-Fairfax, proposed to the health department to establish a milk-receiving station in Ohio, providing he is given assurance that the District will inspect the farms and grant them permits when approved.

Schulte, who sponsored legislation to open the Washington milkshed to Midwestern producers, accompanied Ward to the District Building last week in behalf of the proposal and called on the Commissioners and health officials.

Maj. W. C. Morris Rites Tomorrow

Funeral services for Maj. William C. Morris, 48, Army Air Corps, will be held at 2 p. m. tomorrow at Fort Myer Chapel, with interment in Arlington Cemetery. Maj. Morris died Monday night in Miami Valley Hospital, Dayton, Ohio, after a brief illness.

He had been on duty in Washington since June 9 in the office of the Chief of the Air Corps. A graduate of the United States Military Academy, he entered the aviation section of the Signal Enlisted Reserve Corps in 1917. He served in the war as a second lieutenant in the aviation section of the Officers' Reserve Corps. He completed courses at the Air Service Pilots School the Air Pursuit School and the Air Corps Tactical School, and held the ratings of military airplane pilot and air observer.

Survivors are his wife, Mrs. Maurine G. Morris; a daughter, Marilyn I. Morris, and his father, Z. A. Morris, sr., of Concord, N. C. Maj. Morris resided here in the Kennedy Warren Apartments.

William Reed's Funeral Today

Funeral services for William H. Reed, 68, real estate salesman, of 4208 Twelfth place northeast, will be held at 2 p. m. today at the Centennial Baptist Church, Seventh and I streets northeast, with burial in Glenwood Cemetery. He died Monday in Georgetown Hospital.

A native of Spottsylvania County, Va., he lived here more than 35 years. He was a member of the Washington Centennial Lodge of Masons and the Junior Order of United American Mechanics.

He leaves two sons, Henry D. Reed and Stacy M. Reed; a daughter, Mrs. May R. Jeffries, and a sister, Miss Helen L. Reed, all of this city.

Capital News In Brief

Multiplicity of Causes

A Chinese restaurant proprietor listened yesterday with more interest than sympathy to the appeals of two men for aid to stricken China.

He remembered they had been there twice before. The first time they wanted funds for China and the restaurateur contributed. The second time they said they were policemen and got another contribution. Yesterday the Chinese held them in conversation until police could be called.

Investigation, police said, showed the men, who were arrested, had been collecting donations for two months, from Chinese for China, from Jews to combat Nazis, from Gentiles for police benefits and from Germans to combat Jews.

Loitered With Toy Pistol

When everybody gets together this one may be solved.

A 32-year-old meatcutter was arrested yesterday in the 1000 block of N street northwest and held for loitering. He had a toy pistol in his pocket.

Lieut. John Fowler, chief of the robbery squad, said he knew in advance an attempt would be made to hold up a grocery store messenger. How Fowler's detectives were where they were when they were is anybody's guess.

Embryo Lawyers' Fate Due

Nine hundred and sixty-eight men and women who toiled on the bar examinations for three days here last June may learn the outcome next Monday, Judge Ralph Givens, chairman of the District court committee on admissions and grievances, said yesterday.

If Continent Shifts, Hold On, Is Word

Geodetists From 35 Nations in Parley; Admit Discoveries Might Aid War

The possibility that continents may drift around a bit was raised yesterday at a meeting of the International Union of Geodesy and Geophysics as an explanation of astronomical and geological "errors" accumulating over the years.

While maintaining that he did not necessarily support the continental drift theory, Dr. Harlan T. Stetson, of the Massachusetts Institute of Technology, declared in a report on "Variations in Longitude" that the supposition "must be met and evaluated without prejudice."

He intimated that astronomers who get irritated when their observations fail to stay put and "certain geologists who would like to have continents moved" so as to make earlier calculations correct, might benefit most from a recognition of the possibility.

Discoveries Useful in War

To judge from figures he presented, the man in the street scarcely needs to bother—just so he stays with the continent.

Artificial earthquakes, mechanical sounding devices and all the latest means for exploring ocean bottoms also were on the program for the first sessions held by the scientists at George Washington University.

Although no one mentioned it officially, many of the recent discoveries could be used in warfare just as effectively as in explorations. By means of sounic devices for instance, locations of submarines could be detected from distances not dreamed of in the last war and recent great improvements in the "art of undersea exploding" could be tried out on ships as easily as to make earthquakes.

Come From 35 Nations

The delegates, who come from 35 countries, will be welcomed formally to the United States tonight at the Departmental auditorium by Secretary of State Hull. In case he is unable to attend the meeting, Hugh L. Wilson, former Ambassador to Germany, will extend the welcome.

Dr. E. C. Bullard, of Cambridge University, England; Dr. F. A. Vening-Meinesz, celebrated Dutch scientist, and Dr. W. T. Thom, of Princeton University, led discussions on oceanography yesterday. D. J. E. Church, of the University of Nevada, presided over a meeting of the Commission on Snow and Glaciers.

Boy, 3, Killed, 2 Others Hurt In D. C. Traffic

A 3-year-old boy was killed yesterday, the District's fifty-eighth traffic fatality, and two 5-year-olds were injured on the city's streets. Last year's traffic toll at this time was 64.

Joseph L. Carter, colored, 3, of 2488 Phillip's court northwest, was crushed under the wheels of an ice truck while playing in an alley near his home. The heavy vehicle, operated by William S. Burley, colored, 50, of 1156 Nineteenth street northwest, was moving about 5 miles an hour, police said. Burley will appear at a coroner's hearing.

Eugene Cater, 5, of 1206 I street southeast, was struck by an automobile at Eighth and D streets southeast and was sent home after treatment. George Newton, 5, of 1230 Thirty-sixth street northwest, was admitted to Georgetown Hospital after he fell from the rear of an ice truck near his home.

K. of C. to Open Season

The fall season of the Spalding Council, Knights of Columbus, will be opened at 8:15 p. m. tomorrow at Knights of Columbus clubhouse, 918 Tenth street northwest.

'Mermaids' Will Dance Tonight in Takoma Aquacade

Post Staff Photos

Eleanor Holm will have to look to her laurels with such goings on as these at the Takoma swimming pool, Fourth and Van Buren streets northwest. Last night was final rehearsal for the water pageant which will start at the pool at 8 tonight. In addition to exhibition of swimming and diving, those who attend will see Ruth Schenkil (left) do a toe-tap dance. She climbed the ladder to persuade you to come. There will be mermaids with grass skirts, too. Loraine Schrenker, Eugenia Burrows and Audrey Woodford (left to right, at left) will do an Hawaiian number. Pageant is sponsored by the District Red Cross and Welfare and Recreation Association

Smoot Strike Ended as Aid To Building

Company Agrees to Negotiate Settlement With Employes

The Smoot Sand and Gravel strike—which for three weeks kept 5,000 men idle, and paralyzed $54,000,000 worth of construction work in Washington—was compromised yesterday "to avoid further embarrassment to the building industry. The announcement was made by John P. Coyne, president of the building and construction trades department, American Federation of Labor. Normal operations at the Smoot plant will be resumed this morning, a company spokesman said last night.

The office of W. E. Reynolds, public building administrator, said work would be rushed on the new Social Security and General Federal Office Buildings, major projects delayed by the deadlock. The Federal Office Building is scheduled to house census activities beginning about January 15.

Basis of the agreement, it was announced, is recognition of the union and promise by Lewis E. Smoot, chairman of the firm's board of directors, to negotiate a contract covering wages, hours and other conditions of employment.

This conforms with a proposal submitted two weeks ago by Howard T. Colvin, Labor Department conciliator, which the union accepted but the company turned down.

In announcing the deadlock was broken, Coyne said last night resumption of operations at the Smoot plant "did not mean the union had definitely settled its dispute with the company."

Smoot employes will actually return to work under the same conditions which prevailed when they struck, but Coyne promised full A. F. of L. support in launching immediate company-union negotiations.

Father Walsh Returns to G. U. After Lecturing in Europe

"I feel sorry for you Americans with no war to go home to."

That was the farewell spoken nine days ago by a young Briton to the Rev. Edmund A. Walsh, vice president of Georgetown University, who returned to Washington yesterday after three tense weeks in England, France and Holland.

Dr. Walsh explained that the Englishman was no jingo but simply shared a conviction common throughout France and Great Britain—that "the final clash of fundamental concepts has begun."

The educator boarded the President Roosevelt in Southampton August 27 after a dramatic 72 hours, beginning when the American consul at The Hague, Holland, notified him the liner's sailing date had been advanced a week because of the crisis.

Dr. Walsh at the time was lecturing on "The Evolution of American Diplomacy" at the annual session of the Academy of International Law. He completed his series before rapidly thinning audiences, as the governments heading for war called home their nationals.

Antiaircraft guns had been erected within sight of The Hague's Peace Palace when Dr. Walsh hired a taxi at midnight, August 26, to drive him along the dikes to The Hook of Holland, where he caught the boat for Harwich, England.

He found London "preparing stolcally and methodically for a siege," Waterloo Station crowded with children en route to shelter zones, trucks outside banks and business houses loading up records for transport to safety.

On the docks at Southampton "women and children were in tears" when they learned the President Roosevelt could not accommodate them all.

The "chaos and heartache" suffered by stranded Americans in Europe demonstrates "the absolute necessity of a strong American merchant marine," Dr. Walsh said. He recalled that the United States "paid a heavy price for that same lack of foresight" in 1914. Dr. Walsh was caught in Austria-Hungary on the outbreak of the World War.

American policy toward the war must not be formulated without the most careful study, said the regent of Georgetown's Foreign Service School.

McCartney's Son Tells Of Blackout at Sea

A blackout and other precautions on the Queen Mary and the passengers' reactions to news of the Athenia disaster and the war declarations were described here last night by Noble McCartney, son of Dr. Albert J. McCartney, pastor of Covenant-First Presbyterian Church.

Arriving in New York on Monday morning after a trip from England he said "seemed like months," the Princeton University student brought assurance that his parents, about whom much concern has been felt, are safe in London. The time of their return is uncertain, he added.

"When news reached us Sunday night of the Athenia's sinking, the order was immediately given forbidding lights and smoking on deck, and no one was permitted on the top decks," he asserted. "While the passengers were of course shocked at the news, they did not feel unduly alarmed about the safety of the Queen Mary as it was then on the North American coast.

"No one thought that the Germans would be bold enough to torpedo a ship so close to the United States," he declared, "so there was no evidence of panic."

Young McCartney, who was accompanied by two classmates from another city, with whom he had been touring Europe, said the reaction to Britain and France's declaration of war against Germany was that America would soon be in the conflict.

City Cleans Up Debris From Storm

D. C., Park Service Employes Busy in Basements, Streets

District and Park Service employes worked under clear skies yesterday to clean up the city, after the worst September thunderstorm in hitsory had left damages not yet officially estimated.

Ralph S. Chapin, sewer department official, who handled 300 complaints from houseowners during and after the storm Monday night, said the job of cleaning out flooded basements, and checking for damage to the city's sewer system was nearly complete late yesterday.

The Sewer Department called in all its available men at midnight, canceled all routine duties, and kept crews busy through the day responding to complaints or residents, Chapin said.

He said that of the 300 complaints, about 75 were for flooded cellars. The District sewers handled flood water conditions without serious damage, Chapin said.

Despite the heavy punishment of the rainstorm, Washington's parks and park roadways were in normal use through the day, according to the office of National Capital Parks.

The only reminder which Rock Creek Park motorists had of the deluge were "do not enter" signs along Piney Branch Parkway betwene Sixteenth street and Beach drive. This stretch, closed while debris is removed and minor repairs made, will be reopened "in a day or two," said officials.

Pending an inventory, they withheld estimates of storm damage throughout the park system but predicted it would not be high. The greatest single loss was the undermining of a temporary bridge over Rock Creek at K street. Repairs were made by CCC enrollees who worked throughout the night Monday and yesterday morning. The bridge was back in use yesterday.

Scotch to Rise; War Catches Dealers Short

Imported Liquor Famine Feared; Stocks Here Short

Washington lovers of imported liquors may as well prepare to dig deeper into their pockets within the next 30 days, owing to the war in Europe.

Wholesale prices of imported liquors, especially Scotch, which is particularly relished by Washington's elbow benders, have not yet been advanced, John A. Korman, president of Independent Distributors, Inc., said last night. But, he added, stocks of local wholesalers are woefully short and prospects of replenishing them are uncertain.

"We have been in touch with New York distributors," he said last night, "and they tell us their stocks are depleted. So far we haven't been able to learn what we can expect for the future."

Korman and other wholesalers explained that they had been forced to halt certain cencessions on sales of imported liquors and, as a result, some retailers had complained of price-boosting.

Yesterday, Korman said, his firm "had a wonderful day's business" in imported liquors, especially Scotch and vermouth. But "with the drinking season approaching we expect a strong demand for champagne and other imported wines."

"We don't expect any trouble," he added, "with Italian wines."

Anna Rogenmoser Is Dead at 51

Mrs. Anna E. Rogenmoser, 51, resident of Washington for 28 years, died yesterday at Garfield Hospital after a five-month illness.

A native of New York City, Mrs. Rogenmoser was the wife of Leonard J. Rogenmoser, Census Bureau employe. Others surviving are four daughters, Miss Jeanne Rogenmoser and Mrs. Gladys Quinn, of this city; Miss Lillian Craig, of Chicopee, Mass., and Mrs. Bertha Kay, of Hyattsville, Md.; her mother, Mrs. Mary Francis, and her father, William Francis, both of Ozone Park, Long Island, N. Y.

Funeral services will be held at 7:30 p. m. today at Ryan's funeral southeast. Burial will be at Wellsville, N. Y., Friday.

D. C. Woman Wins Prize at Reunion

Shenandoah, Va., September 5.—Mrs. Ruth Cave, of Washington, D. C., was declared the winner Sunday of the prize offered annually to the person coming to the Kite-Foltz-Koontz-Shuler, Reunion from the farthest distance. More than a thousand persons were in attendance at the reunion at Shuler's Pool, near Stanley.

The following officers were elected for the year: Randolph Koontz, of Stanley, president; Clyde Koontz, of Elkton, vice president, and C. A. Shuler, Grove Hill, secretary-treasurer.

Retirement Bill's Loss Laid to 3

Ramspeck Places 'Credit or Blame' In Speech to N. F. F. E. Delegates

Special Dispatch to The Post

San Francisco, Calif., Sept. 5.—The blame or credit—according to the point of view—for the failure of Federal employe retirement amendments was fixed specifically upon three men by Representative Robert Ramspeck (Democrat), of Georgia, in a speech before the biennial convention of the National Federation of Federal Employes here today.

Turning from a plea for extension of the merit system, the chairman of the House Civil Service Committee said: "In the last session of Congress amendments to the retirement law were considered. No doubt you are disappointed at the results attained. The failure to pass the type of amendments supported by your organization can be traced to three men.

Names Three

"The credit, or the blame, according to the point of view, rests with Mr. Stinson, of the National Association of Letter Carriers; Mr. Alifas, representing the machinists, and Mr. Alcorn, of the Joint Conference on Retirement. If they had supported the House bill it would have been accepted by the conferees."

He said that in his opinion the employes lost things of great value through failure of the conferees to accept the House bill.

The N. F. F. E., he said, "has taken the right, the far-sighted and the fair position on this matter. We cannot expect the Government to bear an undue portion of the cost of retirement. Neither can we expect the employes to have earlier ages for retirement without according the right to the Government to exercise the same option under proper safeguards," he said.

Asks Fairness to Taxpayers

"If we are to protect this system we must amend it so as to make it fair to the citizens who pay the cost. In some respects this is not true now," Ramspeck added.

On the merit system, Ramspeck said: "If we wish to retain the liberty and the freedom we now enjoy we ought to be willing to make the effort necessary to have honest and effective government. We cannot have an honest nor an effective administration of our Government if it is placed in the hands of a political party or faction not interested in proper governmental policies."

He continued that "if our Government is in the hands of a political machine and that machine lives on spoils, we will have bad government. If those in power are interested primarily in patronage and contracts they will sacrifice policies of government, they will become corrupt and inefficient and the people will rebel."

Montgomery GOP To Ride Donkey For Party's Sake

Montgomery County Republicans will forsake the elephant for the donkey tomorrow night, but it will be to earn campaign funds.

Takoma-Silver Spring Republicans will be pitted against Bethesda-Chevy Chase G. O. P. in a donkey baseball game at 8:15 p. m. at the estate of Robert L. McKeever on the Brookeville pike, also known as Georgia avenue, about 2 miles from the Silver Spring, Md., traffic light.

The game is sponsored by the Montgomery County Young Republican Club, Ralph Seebold is chairman, assisted by Elmer Goebel and Francis Hammann.

Under Clear Skies, Washington 'Turns Back the Flood'

Post Staff Photos

Washington called its clean-up forces to the colors yesterday to erase all evidence of the "flash flood," which swept the city Monday night. At left—Park Service workmen repair temporary passageway over Rock Creek, under the Calvert Street Bridge, partly washed away by the rain from the worst September thunderstorm in the city's history. Right—The temporary bridge over Rock Creek at K street was closed to traffic yesterday as damage caused by the washout was rapidly repaired

RUGS $2.50
Shampooed by Hand 8x10 9x12
ORIENTALS, 9x12.....$3.50
STANDARD RUG COMPANY
1214 18th St. N.W. MEt. 4161

RUG CLEANING
9x12 Domestic Cleaned $1.50
Cleaned and Washed $2.75
Oriental Rugs Washed and Repaired Reasonably
Fire and Moth Proof Storage
CALL Michigan 2228
STAR CARPET WORKS
2316-2318 P STREET N.W.

SAVE 66%
BY RECAPPING SMOOTH TIRES
New treads scientifically moulded to smooth tires guarantee as many miles of service as original treads—Save 66% of cost of new tires!
BEFORE
AFTER
Recommended AAA Merchant
5.50-17 $5.48
6.00-16 $5.98
6.50-16 $7.00
7.00-16 $7.50
Other sizes on request
LEETH BROS.
1220 13th St. N.W. ME. 0764

Call DUPONT 3829
FOR DIXIE-HOT FRIED CHICKEN
12 to 14 individual pieces Fried Chicken sealed in a loaf of Butter-toasted French Bread. Add 15c for delivery. Daily, Sunday, 9 a. m. to 2 a. m. Serves four $1.00
Dixie-Hot Roast Chicken..$1.50
Delicious Potato Salad..20c Pt.
Crispy French Fries....10c Pt.
DIXIE CHICKEN SHOP
2213 14th St. N.W. DUpont 3829

Nelson B. Bell About the Showshops

Friday Brings a World Premiere to RKO-Keith's

Star, Producer, in Person, With 'Nurse Cavell;' Lunts to Open National's Season October 2; News Notes and Gossip of the Theater

ANOTHER WORLD PREMIERE of extraordinary timeliness, preceding that of "Thunder Afloat," already announced for September 15, will be celebrated at RKO-Keith's Theater on Friday night of this week. It promises to be one of the most notable events of its kind in local motion picture annals.

George Schaefer, president of RKO-Radio Pictures and RKO-Theaters corporations, has designated the National Capital as the city for the first showing on any public screen of "Nurse Edith Cavell," produced in this country by Herbert Wilcox, one of the foremost of England's producer-directors, with Anna Neagle, remembered for her sterling impersonation of the Queen in "Victoria the Great," as star. Both Miss Neagle and Mr. Wilcox will make the trip to Washington to be present in person when their later joint achievement is disclosed to the public for the first time.

BELL

The star and her producer will arrive in this city Friday noon and will be greeted by the Hon. Melvin C. Hazen, president of the Board of District Commissioners, and other Washington officials. A press interview will follow immediately after their arrival at the Carlton Hotel. Following a dinner to the dramatic desks of Washington, Baltimore, Richmond, Norfolk and other eastern cities, Miss Neagle and Mr. Wilcox will make a joint personal appearance on the stage at RKO-Keith's preceding the showing of "Nurse Edith Cavell."

This world premier is unique in that it is not "tied in" with the regular Washington engagement of the picture. The premiere will consist of a single showing Friday night at 9:30 o'clock. The regular booking is tentatively penciled in for early October.

In order that there may be no confusion in the public mind, it should be understood that "In Name Only," which is being held for a second week at RKO-Keith's, with Carole Lombard, Cary Grant and Kay Francis starred, will be shown continuously all day Friday through the 7:35 p. m. screening and will be resumed Saturday morning, September 9.

Readers of this department of The Post have been informed at some length, from time to time, as to the factual story Producer Wilcox has sought to incorporate in "Nurse Edith Cavell" and the exceptional resources that were placed at his command to insure the picture's accuracy. Official archives, contribution by those who knew Edith Cavell in life—some of whom appear in the cast—and other valuable data, made available during the 25 years since the first World War, all were at Mr. Wilcox's disposal. While "Nurse Edith Cavell" is declared to be neither partisan nor propaganda, it comes to the screen at a moment that lends it multiplied interest and, one suspects, poignance.

Hard on the heels of the settlement of the major controversies that threatened a general strike in all branches of the American theater comes official announcement from Manager Edmund Plohn, of the National Theater, that the new season of living drama will be inaugurated on E street the week of Monday, October 2, with a single weeks' engagement of Alfred Lunt and Lynn Fontanne in their peculiarly stylized acting version of Master Will Shakespeare's "The Taming of the Shrew." Never before seen in the Capital, this offering will be the first of the subscription plays presented under the auspices of the Theater Guild and the American Theater Society of Washington.

Following the Lunts, the week of October 9, will come Helen Hayes in the Charles MacArthur-Ben Hecht West Coast success, "Ladies and Gentlemen," in which Washington's brilliant star turns to comedy.

Other bookings for the 1939-40 season at the National include "Outward Bound," with Laurette Taylor and Florence Reed; Katharine Cornell, in the Playwrights' Company's successful production of S. N. Behrman's "No Time for Comedy"; Ethel Barrymore in her new play, "The Farm of Three Echoes"; the erstwhile controversial musical, "Leave It to Me," with William Gaxton, Victor Moore and Sophie Tucker, storm center of the recent strife; the Eddie Dowling production of Paul Vincent Carrol's "The White Steed"; Tallulah Bankhead in Lillian Hellman's sensationally successful "The Little Foxes," and the new streamlined edition of the Ziegfeld "Follies."

A lice start, even if a little later than has been the rule in recent years.

An important item in Manager Plohn's announcement is to the effect that work has started under a $10,000 contract to the Hudson Air Conditioning Co., for a comprehensive modernization of the National's ventilating system. This installation will be the final step prior to the eventual air-cooling of the historic playhouse to make it available for year-round use.

Yesterday was not devoted entirely to sitting on the receiving end of an almost continuous messenger service. Before these interesting bulletins began to shower their desks, the guys and gals of the press sat in on a preview screening of "Blackmail," starring Edward G. Robinson, and practically had their hair singed, as well as curled, by the torrid sensationalism of the film play opening on the Capitol screen day after tomorrow.

"Blackmail" is a high-powered melodrama of the oil fields and the chain-gangs that opens and closes with blistering oil well fires, with a tale of treachery, brutality and mild horror sandwiched in between. In its story of the supreme double-cross, persecution of the innocent, hair-breadth escapes and mounting suspense, this subject may be relied upon to move any audience out toward the edge of its collective chair. It is vigorously played by the star, Gene Lockhart, Guinn "Big Boy" Williams, John Wray, Arthur Hohl and a long cast of subordinate characters, with the old "heart interest" centered in Ruth Hussey and Master Bobs Watson, who recently did such fine work with Lionel Barrymore in "On Borrowed Time."

If you think Eddie Robinson is the only star in the film, wait until you see Gene Lockhart in the role of the oiliest rat you ever clapped an eye on!

They slipped over a fast one at yesterday's screening, too. Ahead of "Blackmail," something by the name of "The Ash Can Fleet" was bounced up there on the screen to give credit for the invention of the submarine and the depth bomb to David Bushnell, who died some 100 years or so ago. From the number of times it made use of the unquoted term of "thunder afloat," one wonders . . .

Thank-Goodness-for-That Note

The rains went!

Are Pivotal Figures in Drama of Violence

FOUR OF THE PRINCIPALS IN "BLACKMAIL"

Left to right—Gene Lockhart, Ruth Hussey, Bobs Watson and the star, Edward G. Robinson, as they appear in one of the less turbulent scenes in Metro-Goldwyn-Mayer's production of "Blackmail," opening on the screen at Loew's Capitol Theater on Friday

The Olney Offers Week of Rousing Fun

'Thieves Fall Out' Is Briskly Acted Mystery-Comedy

By Nelson B. Bell

"THIEVES FALL OUT." The Olney Theater presents Mary Brian in a new mystery-comedy in three acts by Alice MacKenzie and John Hayden. Staged by Mr. Hayden; settings by Charles Squires.

—THE CAST—

Joe	*Allen Swyer*
Louis	*Joseph Vitalle*
The Boss	*Arthur Pierson*
Clarence	*Richard Irving*
Spud	*Fred Sherman*
Raymond Ford	*Jack Sheehan*
Agatha	*Mary Brian*
Dill Farnsworth	*Frank McNellis*
Jergens	*Richard Midgely*
Bradley	*John Sikken*

The most enthusiastic, spontaneous and, one might almost say, continuously hilarious reception of the Olney Theater's current season last night was bestowed upon "Thieves Fall Out" by a near-capacity audience. As a consequence of a diluvial Monday night, last evening's performance was the one which assumed all of the aspects of the play's "first night."

Presented for the first time on any stage at the Olney this week, "Thieves Fall Out" is reputedly headed for Broadway and the "big time." While there are still occasional weaknesses that need to be remedied, audience reaction to its deft combination of mystery and farcical comedy last evening would seem to indicate that this is not too vaunting an ambition for a play which, for the most part, moves briskly, sustains its mood with as reasonable fidelity as this type of charade is supposed to and virtually reaches its final curtain before the real solution of the "mystery" is divulged.

Suspense Is Vital Factor

This, of course, is the type of serio-comic thriller that prohibits any revelation of its plot beyond the fact that a band of jewel thieves have taken possession of an abandoned house on Long Island Sound for a hideout from which they may engineer their forays with some hope of secrecy and security and in which they may safely divide the spoils of their midnight depradations. Only the house happens to be haunted, by reputation, and, to all appearances, actually, as the unbroken events of a single night begin to unfold themselves.

The invading plunderers are The Boss, Joe, a dim-witted "lookout;" Louis, the gunman; Clarence, the former prize fighter, now the Jimmy Valentine of the mob, and Spud, the best second-story man in the business. To their number are added a glib and dapper little man by the name of Raymond Ford, the ostensible owner of the property and a surprisingly willing accomplice in all of their evil deeds, and Agatha, a mysterious young woman of unknown identity, who seems to be wandering through life in a trance.

Ghostly Goings-On

All of these nervous people are made the jittery victims of a weird assortment of ghostly manifestations that take the form of hidden voices, strange tappings, gusty sighs, pens that rise up and write without the aid of human hands, the ringing of "disconnected" phones, hidden panels and, for Clarence, a few invisible, but sound clouts on the head with a blackjack. Added anxiety is lent the proceedings by Louis' irresistible impulse to knock Joe off with a .38 as the speediest means of coping with his magnificent stupidity.

The development of all this hokus-pocus is accompanied by a staccato barrage of amusing lines that sometimes are pretty heavily sprinkled with paprika. Many of them are dragged in by the heels; others are obvious wisecracks that are anticipated even before they are spoken. There needs to be a bit of judicious weeding out here. There is, nevertheless, such an abundance of more or less legitimate comedy in the piece that it is productive of a great deal of honest laughter. "Thieves Fall Out" is by far the most expertly acted offering that has graced the boards of the Olney. Arthur Pierson, Joseph Vitalle, Fred Sherman, Allen Swyer and Richard Irving form a splendidly diversified quintet of journeyman crooks and Jack Sheehan, as Raymond Ford, scores an unerring and perfect bullseye. Mary Brian, as Agatha, the only feminine figure in the play—and "figure" is the word—contributes an ingenuously deceptive characterization that is a gem. Another female character—a housemaid, even—would add needed balance to the predominantly male gender of the cast. Frank McNellis, as a caricature sheriff; Richard Midgley and John Sikken complete the roster of principals.

The Olney, by all means, this week for a rousing and joyous evening in the theater.

The New Yorker

By Leonard Lyons

HOLLYWOOD.—Eddy Duchin arrived here this week, and again the rumors were revived concerning his protraying the title role in the "Life of George Gershwin" . . . Duchin first won acclaim at the Central Park Casino, when he played the piano in Leo Reisman's Orchestra. Capt. John Wanamaker, the department store merchant, was a ringsider every night and approved of Duchin's playing . . . "Eddie, would you like a Bechstein piano?" Wanamaker asker him . . . "Of course," Duchin assured him—and the next day the expensive piano arrived, with a note of presentation from Wanamaker. The note read: "This is for you, P. S.: But please use our Piano Tuning Department, because business is lousy—J. W."

PAUL DRAPER yesterday settled his contract with Sam Goldwyn for 75 per cent of the salary stipulated . . . Goldwyn had intended using Draper in the Goldwyn Follies—but there won't be any more Goldwyn Follies, nor will Sam ever again employ such artists . . . Goldwyn offered to place the dancer in the new picture, "Raffles." When Paul read the script and learned that he was to be introduced into the story by having a party guest say: "Guess whom we have here with us—Paul Draper, the dancer," he arranged for the settlement . . . "Artists slow up the screen story anyhow," Goldwyn declared. "Sure—look what Heifetz did to "They Shall Have Music."

CHARLES CHAPLIN is telling his friends that the international complications won't affect his production of "The Dictator." The recent activities in Europe have increased Chaplin's resolve to do the picture, and, undismayed, he insists that he'll start shooting next week . . . George Stevens, the director, has an all-color movie of "Algiers," taken with his miniature camera during the production . . . Frank Morgan, who secured a straight five-year contract of employment, immediately insured his voice and health with Lloyd's of London . . . Alec Templeton, the blind pianist, will conduct a symphony orchestra in Chicago this fall. The arrangements now are being made.

ORSON WELLES has become the movie industry's foremost subject of envy, because of the contract which permits him to produce, direct, write and portray two roles in his first movie venture . . . Alva Johnston, the biographer, will do a three-article series about Welles for the Saturday Evening Post . . . At 20th Century-Fox a group of writers were discussing Orson's work and the fact that he is writing two roles for himself. They discussed George Arliss, who also had the distinction of portraying two roles—in "The House of Rothschild." But even two roles didn't suffice for Arliss. He met the scenarists to discuss the story and made the subtle suggestion: "You know, gentlemen, as a matter of historic fact, an important meeting once took place between Rothschild—and Disraeli."

LARRY ADLER, who is working at the Cocoanut Grove here, arrived from England, where he had been a guest at the home of the Duke of Kent . . . One of the ladies present approached Adler and said: "Can you play my favorite tune—'Lull in My Life'?" . . . Adler obliged, and later told Kent: "You introduced me to that lady, but I didn't get her name. She said her favorite song is 'Lull in My Life.' Who is she?" . . . "She," the Duke informed, "is the former Queen of Spain."

AL JOLSON is so distressed at the decision rendered against Henry Armstrong that he's announced that he'll never go back to New York to see any prize fights . . . Although the servants at Pickfair are very fond of Buddy Rogers, they still speak dreamily of the days when Douglas Fairbanks held court there and would startle the guests by walking fully dressed into the swimming pool . . . Alex Aarons, the producer, hadn't seen his sister, Ruth, ever since she was 14 and found it difficult to reconcile himself with the fact that she had become the world's table tennis champion. He returned to New York and was goaded into playing one game with his kid-sister. She treated him with the respect due a big brother—and permitted him to score a single point.

BEN BERNIE took Ashton Stevens' 80-year-old mother to the races at Agua Caliente . . He introduced her to "Mr. Marx, a friend of your son's" . . . Ten minutes later he presented "another friend of your son's, Mr. Marx" . . . And shortly thereafter Bernie brought a third Mr. Marx to her. They were Harpo, Chico and Groucho . . . "Tell me, Mr. Bernie," asked the venerable Mrs. Stevens, "doesn't my son know anybody except men named Marx?"

Film Table

Palace—"The Wizard of Oz," at 12:10, 2:30, 4:55, 7:15 and 9:30 p. m.

Earle—"Golden Boy," at 11 a. m., 1:40, 4:25, 7:10 and 9:55 p. m. Stage shows at 12:45, 3:35, 6:20 and 9:05 p. m.

RKO-Keith's—"In Name Only," at 11:15 a. m., 1:20, 3:25, 5:30, 7:35 and 9:40 p. m.

Loew's Capitol—"Lady of the Tropics," at 11 a. m., 1:40, 4:25, 7:10 and 9:55. Stage shows at 12:45, 3:30, 6:10 and 8:55 p. m.

Metropolitan—"Indianapolis Speedway," at 11 a. m., 1:05, 3:15, 5:20, 7:30 and 9:30 p. m.

Columbia—"Stanley and Livingstone," at 11 a. m., 1:00, 3:10, 5:25, 7:35 and 9:45 p. m.

Little—"Stolen Life", at 11 a. m., 12:40, 2:30, 4:10, 7:40 and 9:45 p. m.

Trans-Lux—Newsreel and shorts, at 10 and 11:15 a. m., 12:30, 1:45, 3, 4:15, 5:30, 6:45, 8, 9:15 and 10:45 p. m.

Mount Vernon (Auto Theater)—"Three Smart Girls Grow Up," at 8:05 and 10:25 p. m.

Tivoli—"Andy Hardy Gets Spring Fever," at 1, 3:35, 5:40, 7:40 and 9:45 p. m.

Ambassador—"Golden Boy," at 1:25, 3:25, 5:25, 7:25 and 9:30 p. m.

Uptown—"Captain Fury," at 1:35, 3:35, 5:35, 7:35 and 9:40 p. m.

Calvert—"Each Dawn I Die," at 1:35, 3:40, 5:40, 7:45 and 9:50 p. m.

In Dual Role

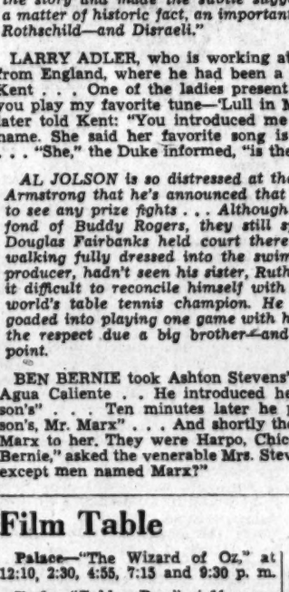

ELISABETH BERGNER, who impersonates twin sisters in "Stolen Life," the film play currently being accorded its first Washington presentation at the Little

Louella O. Parsons

Close-Ups and Long-Shots Of the Motion Picture Scene

Hollywood, Sept. 5 (INS).—The curtailment of the foreign market is having a serious effect on all the studios and while quality pictures will be in order you will see no more million-dollar epics until the war is ended. Big companies such as Warners, Twentieth Century-Fox and Metro-Goldwyn-Mayer lose $400,000 a week in European revenue, so naturally these spectacles and lavish productions are being postponed.

LOUELLA PARSONS

Warners have stopped work on the $200,000 stage being built for "The Sea-Hawk" and yesterday Hal Wallis decided instead to star the popular Errol Flynn in Somerset Maugham's "The Outpost" with Geraldine Fitzgerald as his leading lady. "The Sea Hawk" will eventually be made but not under present conditions. Should England accept George Bernard Shaw's wise suggestion that the theaters be kept open, it's doubtful even then that money could be taken out of the country.

Here's a surprising piece of news. The Group Theater of New York, according to Roman Bohnen, one of their leading actors and a member of the group's governing council, is going into the movie business. Bohnen, now in Hollywood working in "Of Mice and Men," says the group already has financing and is looking for film material either in original scripts or one of their own successful play productions. This right-about-face calls for some comment, I think, since this organization, the alma mater of John Garfield, Franchot Tone and other top actors, only gave permission with the greatest reluctance for their actors to accept roles in the movies.

Phyllis Brooks goes into Walter Wanger's "Send Another Coffin," with Pat O'Brien, as her first assignment since her return from Europe. Poor Phyllis is terribly worried about Cary Grant, who is on call for military service in England. It doesn't cheer her up very much, either, to be assured that Englishmen in America will probably not be called immediately until they have exhausted the enlistments over there. Cary, as you know, has taken out his first American citizenship papers, but they are not final—and if there is too much delay there is little doubt but that he will eventually be called.

Snapshots of Hallywood collected at random: George Raft won't get here until Thursday. Three guesses why; Rita Beery Foyt (Wally's former wife) and her bridegroom stepping out at Slapsie Maxie's, her first appearance since her recent illness; what's this between Franchot Tone and Mary Healy? It's an every night date now; Townsend Netcher is now buying Louise Stanley's dinners; Cary Grant and Phyllis Brooks carrying a portable radio with them to the Troc; Leonard Penn and Gladys George dancing together at the Troc, the first time since he was taken sick; the Jean Hersholt's hosted a party at Earl Carroll's for Prince George of Denmark, his aide, Eric Horblue and the Danish Consul and his wife; Wendy Barrie and Greg Bautzer dining at the Beverly Derby, the newest twosome in town.

The Paul Lukases are here and are happy that Daisy's mother, who has been living in Poland, is with them; Bob Oliver, who has been escorting Mary Martin hither and yon, eating ice cream sodas at the Delhaven with June Lang; Lin Howard flew in for the last race at Del Mar and right out in company with Bing Crosby. The boys go East to watch their nags run; William Holden, en route from New York, stops at his home town at O'Fallon, Ill., where the natives will welcome their hometown boy with a big celebration; the Wayne Morrises giving Mrs. M's mother a farewell dinner. She leaves for Chicago, returning in time for the arrival of the Morris heir; Huntz Hall, one of the Dead End kids, is spending all his time with Ruth Skinner who recently separated from Nick Stuart. They've been at the La Conga every night for a week.

That's all for today. See you tomorrow!

Stage and Screen To Honor Edwards

The biggest testimonial in the history of show business is being planned for Gus Edwards, the first of the star makers.

Dozens of present-day luminaries who got their start with Gus will honor the veteran showman on his sixtieth birthday to signalize the world premiere of Bing Crosby's new Paramount film, "The Star Maker," a story inspired by Edwards' life and songs. With Eddie Cantor, one of Gus' discoveries, as master of ceremonies, the banquet will be held in Los Angeles immediately preceding the world premiere of the picture.

English Tutor Set For Terry Kilburn

Terry Kilburn, 11-year-old English actor, will have a tutor this fall—to teach him English. The young boy has become so Americanized in the last two years that his parents feel it necessary to have an English tutor for him, so that he won't completely lose the "native tongue."

In Hollywood

With Hedda Hopper

Hollywood, Calif., Sept. 5.—What next? Tomorrow our Mary Pickford will be queen of the National Tobacco Festival. And like Cinderella will ride into Richmond, Va., in a hundred-year-old coach, driven by Uncle Henry Mose, to be greeted by the Governor and then a Southern chit-chat over a national broadcast. Mary will tell about her first visit here. But has she forgotten her touring days when she covered every whistle stop in the country? No mention of Buddy serenading her en route. In fact, no mention made of Buddy.

HOPPER

Jean Hersholt entertained Dr. Paul Christian on set of "Dr. Christian" in which picture Jean is Dr. Paul Christian. He was amazed to learn there is a Dr. Christian Society of America composed of 40 doctors having that name—12 of 'em. Paul. Jean was made honorary president of the society.

"Murder in the Big House" is a field day for the Irish with Barton McLane, Charles Bickford, Dennis Moore, Barney O'Toole, Pat McGee, Pat Moriarty and Gene O'Donnell. O'Donnell was "Slick" in the picture, but sprained his ankle first day and was about to be replaced. "Look—do I have to be 'Slick'? Why can't I be 'Limpy'?" And he is.

An interoffice communication at Metro: "Please hand in your opinion on Fred Astaire and Eleanor Powell." Now, boys, no crowding.

Dartmouth Alumni will have its Hollywood opening September 17. Speakers will be Arthur Hornblow, Walter Wanger and Anton Keough, vice president of Paramount. Yes, "Winter Carnival" brought them together.

Bing Crosby's greatest supporter is Harry Tiel, Australian reviewer, who writes of "East Side of Heaven": *It may sound ridiculous but it wouldn't hurt if Bing received an academy award. You just try and pick a flaw in his voice. I can't."*

Charlie Ruggles has learned to conserve his energy. Has a slide from his bedroom window to the swimming pool.

Wonder if it's smart to make the Stephen Foster of American memories such a drunkard on the screen? In "Swanee" Don Ameche plays the part, and script calls for him to be inebriated in nearly every scene.

Dance Director Nick Castle, couldn't convince his back east relatives that he's important in pictures, 'cause they never see him on screen. So begged for a bit before camera, to prove his point. He won—in "Swanee" does a few steps— in blackface!

When fans write Joe E. Brown for his photo, he responds: "Send me yours first." He has thousands and values that collection of his fans' photos.

Jack Benny's lost so many books that he's designed a book plate that he hopes will shame borrowers into returning them. It's a picture of Abe Lincoln trudging through the snow, book under his arm.

Note on a Paramount call sheet: "If sun shining, no clouds and not too windy, we leave studio at 6 a. m. for location. In event of bad weather report to stage eight for dust storm scenes."

Warner's are making "Gambling on the High Seas" on a gambling ship. When an extra approached Wayne Morris and asked him to join in a game of roulette. Wayne said: "Sorry, but this is all I can afford." And dropped a penny in—a peanut machine!

Funny coincidence on the "Four Wives" set when Rosemary Lane asked Eddie Albert to feel her pulse, a hammer in the machine shop came out with a terrific boom, boom, boom.

Pupil Aids Magic Tutor Present Act

"I got the best of the deal when I gave Robert Young lessons in magic. As a matter of fact, I learned more from him than he did from me."

So declares Paul LePaul, professional magician and one of the greatest card manipulators in America, who acted as tutor to the actor when he played the magician in "Miracles for Sale."

"Watching Young practice his tricks," says LePaul, "made me realize that the magician is an actor, impersonating a character who can perform supernatural acts. But the magician concentrates on what he's doing with his hands, and doesn't as a rule develope his acting side, just as an actor concentrates on his characters. Well, I taught Young how to use his hands as he played a magician—and watching him taught me to use my head while my hands acted a magician."

Bell Tolls 'Quiet'

A large bell has been installed on the "Dancing Co-Ed" set to silence the crew just before a shot is taken.

AMUSEMENTS

Celebrate Loew's Jubilee of Golden Hits
Cool CAPITOL
DOORS OPEN 10:45
NOW
HEDY LAMARR
Robert TAYLOR
"LADY of the TROPICS"
Stage
STAN KAVANAGH
THE DEBONAIRS
FRIDAY
Little Caesar at his mightiest
Edward G. Robinson
in
"BLACKMAIL"
Ruth Hussey - Bobs Watson
ON STAGE
"FALL FOLLIES"
with Guy Stage Cast!

Cool PALACE
DOORS OPEN 11 A. M.
NOW
Mighty! Amazing! Magical!
"The WIZARD of OZ"
Judy Garland - Frank Morgan
Jack Haley - Ray Bolger
Coming
BING CROSBY
"The STAR MAKER"

Cool COLUMBIA
DOORS OPEN 11 A. M.
NOW . . SPENCER TRACY
"Stanley and Livingstone"
FRIDAY . . . In Technicolor
"FOUR FEATHERS"

LAST DAYS
LAST NITES
GLEN ECHO
SEASON ENDS AT
MIDNITE SUNDAY

CAYETY
BURLESQUE
VALERIE PARKS OWN SHOW

Route 1 Three Miles South of Alexandria
OPEN AIR
DEANNA DURBIN
"3 SMART GIRLS GROW UP"
LATEST DISNEY
SIT IN YOUR CAR ENJOY THE MOVIES

TRANS-LUX THEATRE
WAR PICTS., CLIPPER SERVICE; SQUALUS; MARCH OF TIME; DISNEY CARTOON; OTHERS
SPECIALLY SELECTED SHORT SUBJECTS

AMUSEMENTS

RKO NOW KEITH'S 15th at G
ALWAYS COMFORTABLY COOL
2nd WEEK
Carole LOMBARD
Cary GRANT
Kay FRANCIS
in the RKO Radio Picture
"IN NAME ONLY"
Added...THE DIONNE QUINTUPLETS and ALEXANDER WOOLLCOTT in "FIVE TIMES FIVE"
Disney's "THE AUTOGRAPH HOUND"
INTERRUPTION—
of "IN NAME ONLY" Showings
BECAUSE We are to bring you
A SPECIAL AND UNIQUE
WORLD PREMIERE!
FRIDAY—(Sept. 8th) at 9:30 P. M.
FOR ONE SHOWING ONLY
NURSE EDITH CAVELL
with its star
ANNA NEAGLE
(world acclaimed for her "Victoria the Great")
and the producer Herbert Wilcox
APPEARING IN PERSON
NOTE—
Showings of "IN NAME ONLY" current attraction, will be continuous Friday through the 7:35 P. M. showing—and will be resumed Saturday morning, September 9th.
Coming A NEW STAR ★ GLORIA JEAN ★ in "THE UNDER-PUP"

AMUSEMENTS

Warner Bros. Cool EARLE LAST 2 DAYS
GOLDEN BOY
a Columbia Picture
From The Stage Hit By Clifford Odets
Barbara Stanwyck
ADOLPHE MENJOU · WILLIAM HOLDEN
on Stage
"FUNZ-A-POPPIN"
Laugh-Filled Stage Frolic
COMING FRIDAY
JOHN GARFIELD
PRISCILLA LANE
in Warner Bros. Drama
'DUST Be My DESTINY'
— on stage —
"Laugh Parade"
A Fun & Jollity Revue
11c to 1 P. M.

Warner Bros. Cool METROPOLITAN
"INDIANAPOLIS SPEEDWAY" Warner Bros. Auto-Thriller
LAST 2 DAYS
with ANN SHERIDAN
PAT O'BRIEN · JOHN PAYNE
COMING FRIDAY
BETTE DAVIS
Miriam Hopkins
in Warner Bros. Drama
'THE OLD MAID'
with George Brent

FIRST Washington Showing!
Elisabeth BERGNER
"STOLEN LIFE"
with Michael REDGRAVE
LITTLE

WARNER BROS. THEATERS
For additional information phone Decatur 0800

Today's NEIGHBORHOOD Movies

Theaters Having Matinees.

AMBASSADOR 18th & Col. Rd. CO. 5393. Mat. 1
Healthfully Air-Conditioned
William Holden, Barbara Stanwyck in "Golden Boy" at 2, 3:35, 5:55, 7:55, 9:45. Also Newsreel.

BEVERLY 15th & E Sts. N.E. LI. 3300. Mat. 1 P. M.
Parking Space Available to Patrons.
Healthfully Air-Conditioned
Brian Aherne-Victor Mature in "Captain Fury." At 1:30, 3:30, 5:35, 7:35, 9:35. Walt Disney Cartoon.

CALVERT 2324 Wis. Ave. N.W. WO. 2345. Mat. 1 P.M.
Parking Space Available to Patrons.
Healthfully Air-Conditioned
James Cagney, George Raft in "Each Dawn I Die" at 1:35, 3:45, 5:40, 7:45, 9:50. Also Newsreel.

CENTRAL 425 9th St. N.W. Met. 2841. Opens 11 A.M
Healthfully Air-Conditioned
John Howard-Gail Patrick in "Grand Jury Secrets." At 11:30, 2:30, 5:30, 8:30. Ray Milland in "Hotel Imperial." At 12:35, 3:35, 6:35, 9:35.

KENNEDY Kennedy, near 4th N.W. RA. 6000. Mat. 1 P. M.
Parking Space Available to Patrons
Healthfully Air-Conditioned
Baby Sandy, Mischa Auer in "Unexpected Father" at 1, 2:45, 4:30, 6:15, 8, 9:50. Also Newsreel.

PENN 650 Pa. Ave. S.E. LI. 8179. Mat. 1 P. M.
Healthfully Air-Conditioned
Ginger Rogers in "Bachelor Mother" at 1:25, 3:26, 5:40, 7:45, 9:50. Also "March of Time," Comedy.

SHERIDAN Ga. & Sheridan N.W. RA. 2400. Mat. 1 P.M.
Healthfully Air-Conditioned
Brought Back by Popular Demand—Leslie Howard, Bette Davis in "Of Human Bondage" at 1:40, 3:40, 5:35, 7:35, 9:35. Cartoon. Newsreel.

SILVER Ga. Ave. & Colesville Pike SHep. 5300. Mat 1 P. M.
Parking Space Available to Patrons.
Healthfully Air-Conditioned
Brought Back by Popular Demand—Leslie Howard, Bette Davis in "Of Human Bondage" at 1:40, 3:40, 5:35, 7:35, 9:35. Cartoon. Newsreel.

TIVOLI 14th & Park Rd. N.W. COl. 1300. Mat. 1 P. M.
Healthfully Air-Conditioned
Mickey Rooney, Lewis Stone in "Andy Hardy Gets Spring Fever." At 1, 3:20, 5:40, 7:40, 9:45.

UPTOWN Conn. Ave. & Newark WO. 2400. Mat. 1 P.M.
Parking Space Available to Patrons.
Healthfully Air-Conditioned
Brian Aherne, Victor McLaglen in "Captain Fury." At 1:35, 3:35, 5:35, 7:35, 9:40. Short Subject.

Theaters Having Eve. Performances

APOLLO 624 H St. N.E. LI. 3975
Lionel Barrymore in "On Borrowed Time." At 6, 7:35, 9:50. Short.

AVALON 5612 Conn. Ave. N.W. WO. 2400
Healthfully Air-Conditioned
Baby Sandy, Mischa Auer in "Unexpected Father" at 6:30, 8:10, 9:50.

AVE. GRAND 945 Pa. Ave. S.E. LI. 9400
Sidney Toler in "Charlie Chan at Treasure Island." At 6:15, 8, 10.

COLONY 4926 Ga. Ave. N.W. GE. 0500
Healthfully Air-Conditioned
Lionel Barrymore in "On Borrowed Time" at 6, 7:30, 9:50. Also Short.

HOME 1330 C St. N.E. AT. 0130
"Daughters Courageous" with John Garfield, Priscilla Lane, Rosemary Lane, Lola Lane, Gale Page. At 7, 9:23. Also Short Subject.

SAVOY 3030 14th St. N.W. COl. 4900
Laurence Olivier in "Clouds Over Europe." At 6:30, 8, 9:50. Short.

SECO 8044 Ga. Ave., Silver Spring SH. 3540. Parking Space
John Howard, Gail Patrick in "Grand Jury Secrets." At 6:25, 8:15, 10.

TAKOMA 4th & Butternut Sts. GE. 4313. Parking Space
Lionel Barrymore in "On Borrowed Time." At 6, 7:35, 9:50. Short.

YORK Ga. Ave. & Gordon Pl. N.W. RA. 4400
Johnny Weissmuller, Maureen O'Sullivan in "Tarzan Finds a Son." At 6:15, 8, 9:40. Also Newsreel.

In event of heavy afternoon call Republic 6000

ACADEMY Of Perfect Sound Photoplay 8th at G S.E.
"CALLING DR. KILDARE," LEW AYRES, LIONEL BARRYMORE. Also "FOR LOVE OR MONEY."

ATLAS 1331 H St. N.E. AT. 5300. Scientifically Air-Cooled
Mat. 1 P. M.
Jack Benny, "MAN ABOUT TOWN." With Rochester, Phil Harris, Dorothy Lamour, Betty Grable. Also Selected Featurettes.

CIRCLE Home of "Microphonic Sound" Penn. Ave. at 21st N.W.
Bob Burns, Fay Bainter
"THE ARKANSAS TRAVELER."
Cartoon, Shorts.

CONGRESS 3931 Nichols Ave. S.E. Air-Conditioned
Robert Young, Ann Sothern, "MAISIE."

FAIRLAWN ANACOSTIA, D. C.
"MAN ABOUT TOWN." Jack Benny, Dorothy Lamour. "Rochester."

LIDO 3227 M St. N.W. MI. 9500
Double Feature.
Johnny Weismuller, Maureen O'Sullivan in "TARZAN FINDS A SON."
Also Gene Autry and Smiley Burnette in "IN OLD MONTEREY."

PRINCESS 1119 H St. N.E. LI. 9500
Healthfully Air-Conditioned
Mat. 1 P. M.
Double Feature Program
Barbara Stanwyck, Joel McCrea in "UNION PACIFIC."
Also on the Same Program!
Barton MacLane, Tom Brown in "BIG TOWN CZAR."

STANTON 6th and C Sts. N.E.
Finest Sound Equipment
Boris Karloff, "MYSTERY OF MR. WONG"
Also "SUDDEN MONEY," with CHARLES RUGGLES and Marjorie Rambeau.

STATE-BETHESDA 6970 Wis. Ave. Bethesda, Md.
Closed for Renovation.
Watch for Opening! Soon!

FALLS CHURCH, VA.
STATE No Parking Worries LEE
Wayne Morris "KID FROM KOKOMO." | Laurence Olivier "CLOUDS OVER EUROPE."

ARLINGTON, VA.
WILSON 1720 Wilson Blvd. Opp. Colonial Village
Mickey Rooney, "ANDY HARDY GETS SPRING FEVER."

ASHTON 5168 Wilson Blvd. Phone OXford 1138
Robert Donat. "GOODBYE, MR. CHIPS."

ALEXANDRIA, VA.
REED Air-Conditioned Free Parking
Ann Sothern, "HOTEL FOR WOMEN."

RICHMOND Air-Cooled
"CHARLIE CHAN IN RENO." "March of Time."

JESSE THEATER 12th & Irving Sts., N.E.
Modern Air Conditioned
Double Feature
"THEY ALL CAME OUT."
Rita Johnson, Tom Neal.
"NEWS IS MADE AT NIGHT."
Preston Foster, Lynn Bari.

SYLVAN First and R. I. Ave. N.W. Modern Air-Conditioned
Double Feature.
"NAUGHTY BUT NICE."
Dick Powell, Ann Sheridan.
"BOOKIE COP."
Tim Holt, Virginia Weidler.

PALM THEATER DEL. RAY, VA.
"GOODBYE MR. CHIPS"
Robert Donat, Greer Garson.

NEWTON 12th and Newton Sts. N.E.
Modern Air-Conditioned
"ON BORROWED TIME"
Lionel Barrymore, Bob Watson.

BETHESDA Formerly the Nora Bethesda, Md.
15 Minutes From Downtown Washington
Free Parking—Air-Conditioned
Double Feature.
Anne Shirley, "BOY SLAVES." | L. Carlisle, "GIRL AND HER GAMBLER."

BERNHEIMER'S THEATERS

Alexander Wins Muny Golf Medal at East Potomac

Sports | The Washington Post | Sports

****X WASHINGTON: WEDNESDAY, SEPTEMBER 6, 1939 17

Walters Takes 22d as Reds Beat Cards, 3-1

This Morning

—With Shirley Povich

Twenty years ago Jack Dempsey was loudly denounced as an American slacker rated second only to Grover Bergdoll. Next Tuesday evening when the National Boxing Association sits down to the festive board at the Willard Hotel its first honor guest in the 20 years of pre-convention banquets will be Jack Dempsey.

POVICH

Seemingly Dempsey has lived down his unhappy war-time record. For sheer popularity with Americans, Dempsey is a stand-out figure. His continued grip on the imagination of the public has been no less than amazing. Six weeks ago when he was an appendix patient at New York's Polyclinic Hospital, the deluge of inquiries as to his condition attested that he was the most famous patient in the long history of the place. From persons high and low came solicitous calls in unmanageable numbers.

In Washington, the N. B. A. committee has been besieged for invitations to its banquet since the announcement that Dempsey would attend. First to seek a place at Dempsey's table was Undersecretary of Treasury John W. Haynes, who admits that he does not know Dempsey, has never seen him, in fact, but is excited at the prospect

How does one explain the tremendous hold of Dempsey on the American people? His negative war-time record was widely publicized. He was a thoroughly beaten champion. He was and still is recognized as perhaps the outstanding exponent of foul fighting in the prize ring. A figure in two divorces, he has no great model of American domestic life. On the one side his debits in any claim to popularity are apparently overwhelming.

Rose to Fame American Way

But at this date, if one approached the man on the street and quickly shot the question, "Who is one of America's most popular figures?" the quick answer would be very apt to be, "Jack Dempsey." Perhaps it can be explained.

In a sense, Dempsey's fame was achieved in the American story-book way. In his early days there is no record that Dempsey ever paid many train fares. He rode the rods to the big fight centers for his first battles, and that fact gave him something of a romantic appeal. When he finally did become champion, it was a comparative newsboy-to-president story. Americans like that kind.

They liked him first, perhaps, because for all his viciousness in the ring, his actions out of it were those of a big, American kid. Outside the ropes he was as mild and soft-spoken in the same degree that he was terrific inside. He pretended to be nothing besides a fighter, and they liked that about him. And he had showed that he could take a set-back and come on again.

He illustrated his doggedness early in his career when as a brash young hobo from the West he was tossed in against big John Lester Johnson, Negro contender for the title, and heard two of his ribs crack. Badly beaten, Dempsey quit New York and bummed his way to the Pacific Coast to make a new start in the only livelihood he knew.

Phoney Shipyard Pictures

It was on the Coast that he first became something of a fistic figure and incidentally built up something of a case for himself when he was tried on slacker charges. It was revealed that Dempsey had fought Willie Meehan before an $85,000 house and his part of the proceeds was $240 and a licking by Meehan. The rest of the money went to a soldiers' benefit, an item that didn't do Dempsey any harm at his trial at which, incidentally, Dempsey was acquitted.

The chief hue and cry against Dempsey as a slacker was raised in 1918, when he was pictured as a shipyard worker on the Pacific Coast. It was a stupid piece of business by his manager, Jack Kearns, that gave distribution to the picture of Dempsey wielding a shipyard wrench, because Dempsey at the time was wearing the then modish patent leather shoes which, to say the least, were incongruous on a shipworker.

The fact is that Dempsey showed an eagerness to enlist in 1918, but Jack Kearns, realizing the value of Dempsey as an investment, persuaded him to file exemption papers. Dempsey, a married man at the time, could do that. Until he listened to Kearns, Dempsey had made plans to enlist at the Great Lakes Naval Training Station where Lieut. Jack Kennedy, an old friend, had prepared enlistment papers for him and actually procured him a uniform.

Booed in Carpentier Bout

Full realism of his failure to join the service first struck Dempsey perhaps on the July afternoon at Boyles Thirty Acres in 1921 as he prepared to enter the ring with Georges Carpentier, France's World War hero and heavyweight champion. French flags and bunting decorated the arena and Dempsey, the American, was booed as he entered the ring, with the cheers being reserved for Carpentier.

Dempsey's popularity was undoubtedly at its lowest ebb at that time, despite his four-round knockout of Carpentier. But in the succeeding years the sheer personality of the fellow began to assert itself. Americans liked the way he climbed out of the ringside seats and through the ropes to knock out Luis Firpo. Perhaps Dempsey's appeal was to the primitive in a man, at least at the outset, but they liked his conduct outside the ring, too.

Anyway, when Dempsey stepped into the ring with Gene Tunney, America's fighting Marine, the crowd was none too partial to Tunney that rainy night at Philadelphia, in September, 1926. And there is evidence that the high tide of Dempsey popularity began that night, in defeat. He voiced no alibis, and among a great number of people there was resentment that the title had been taken from Dempsey on points, and Tunney was disparaged as the first champion who had failed to win by a knockout.

At Chicago the following year, Dempsey was the pronounced favorite with the crowd despite the fact that again he was fighting the Marine hero, Tunney. And the fact that he was cheated of a knockout victory by a long count, undoubtedly contributed to the favor in which he was held. Anyway, Dempsey emerged from that bout as a solid sort of hero. The 13 years since have increased his stature.

On the Line

—With CONSIDINE

Philadelphia, Sept. 5.—The President had finished talking and the fight mob, sitting around the expensive hotel suite, seasoning the rugs with Mike Jacobs' cigars, expansively decided that Mr. Big did all right. "He threw them real good in there," Commented Mr. Will Miller, the Jack of all trades, who is now drumming up the local fight between Nova and Galento.

CONSIDINE

"But lemme tell you about this fight we got down here, before they grab the sports page space for the casualty lists," said Mr. Miller. "They haven't had anything down here like this fight since Dempsey blew his title to Tunney, and it'll do a quarter of million bucks if it does a subway plug."

"Speaking of Tooney," said a handler, "reminds me of Nova."

"Yeah," said Mr. Ray Carlen, Lou's manager, with a slight sneer, "because they're so different. If there ever has been any trouble between Lou and me, it's been because I made a Tunney out of him when he wanted to be a Dempsey."

Should Have Stood Back and Boxed

"That's why he fought Baer the way he did," Ray Archel, the trainer, said. "He could have won every round by standing back, like Tunney, and boxing Max. But, no, he wanted to slug with him, like Dempsey would of. Wanted to slug with a guy who killed one fellow and just about killed that poor Schaaf."

"He may not fight like Tunney," Miller said, "but he's like him in a lot of ways. Take the way he lives. He's got three suites upstairs, with fancy plumbing. He's got a special masseuse, a dietician, screwy hobbies. He does everything in the grand manner and when the guy's through work he curls up with Schopenhauer. Dempsey was one of those roll-neck sweater guys with a soup bowl haircut when he was coming along."

"In a way, I'm glad he crossed us and fought Baer the way he did. I mean standing there trading punches with him," Carlen said. "It proves to me somthing I should've known from the start: that Lou can take a punch much better than Louis, and give back just as much punishment—even if it takes him a little longer."

Punches Just Bounce Off Nova

"Maybe so, but he's slower than Louis," a reporter pointed out. "So what's going to happen when Galento lands a couple of those left hooks on his pimple? They ain't love pats. If Louis hadn't run out of the way in the first round, after Tony landed that first one, Tony would be champion today."

"That's my point," Carlen said. "If Lou doesn't want Tony to hit him, Tony won't. But assuming he goes out there and slugs it out with Tony, and Tony does land ,I don't think the punches will do anything except bounce. I don't think I've ever seen anybody could take it like Lou."

"Then he better stop taking them around the head, if he wants to keep reading that Schopenhauer guy," the reporter said.

Come Now, Sebastian, Old Man, Let's Keep Both Feet on the Ground

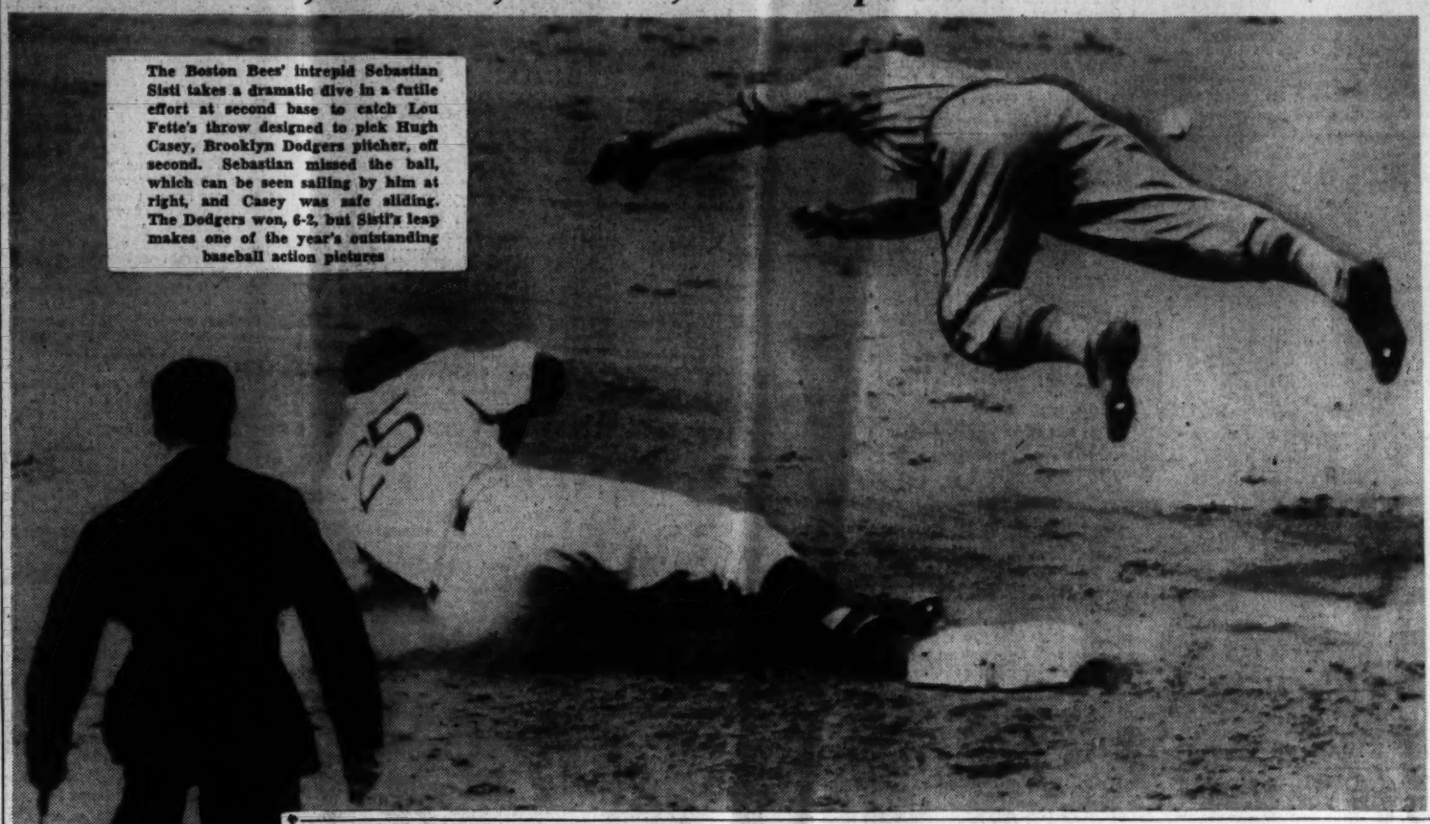

The Boston Bees' intrepid Sebastian Sisti takes a dramatic dive in a futile effort at second base to catch Lou Fette's throw designed to pick Hugh Casey, Brooklyn Dodgers pitcher, off second. Sebastian missed the ball, which can be seen sailing by him at right, and Casey was safe sliding. The Dodgers won, 6-2, but Sisti's leap makes one of the year's outstanding baseball action pictures

Associated Press WIREPHOTO

Dodgers Beat Bees, 6-2; Casey Gives 6 Hits

Dolph Camilli's Home Run Breaks Up Pitching Duel in 4th

By the Associated Press

Brooklyn, Sept. 5.—Rookie Hugh Casey, pitching with only two days' rest, handcuffed the Boston Bees with six hits today to lead the Dodgers to a 6-to-2 victory over the Hub City club.

He and Lou Fette hooked up in a tight pitching duel for three innings, but Dolph Camilli's twenty-fourth homer of the year with mate aboard in the fourth inning broke it up. After that the Brooklyns were never headed as Casey chalked up his eleventh victory of the season.

Another two-run splurge in the fifth, started by Casey's double, clinched the game.

Boston.	AB	H	O	A	Brooklyn.	AB	H	O	A
Sisti,2b...	4	0	4	1	Co'rart,2b.	4	2	3	2
Garms,lf..	3	1	1	0	La'getto,3b.	4	0	2	2
Hassett,1b	4	2	8	1	Walker,cf..	3	2	4	1
Rowell,cf..	4	1	2	0	Camilli,1b..	4	1	9	1
West,rf...	3	0	4	1	Parks,rf...	3	1	2	0
Malaski,3b	4	0	0	3	Koy,lf....	2	1	1	1
W'stler,ss.	4	1	1	2	Todd,c....	4	1	5	1
Masi,c....	3	1	3	0	Hudson,ss.	4	0	0	2
Fette,p...	2	0	1	0	Casey,p...	4	2	1	3
Moran,p..	0	0	0	0					
Totals.	31	6	24	8	Totals..	32	10	27	13

Boston.....	0	0	0	1	0	0	0	0	1—2
Brooklyn.....	0	0	0	2	2	1	1	0	x—6

Runs—Garms, Rowell, Coscarart, Lavagetto, Walker, Camilli, Koy, Casey. Errors—Sisti, Masi. Runs batted in—Hassett, Camilli (2), Lavagetto, Todd, Walker (2), West. Two-base hits — Hassett, Walker, Casey, Todd, Coscarart. Three-base hits—Garms, Rowell. Home run—Camilli. Stolen base—Koy. Sacrifices—Fette, Walker. Double play—West to Hassett. Left on bases—Boston, 5; Brooklyn, 6. First base on balls—Off Fette, 3; off Casey, 1. Struck out—By Fette, 1; by Casey, 3; by Moran, 1. Hits—Off Fette, 10 in 7 innings; off Moran, 0 in 1 inning. Hit by pitched ball—By Casey (Garms). Winning pitcher—Casey. Losing pitcher—Fette. Umpires—Goetz, Pinelli and Reardon. Time of game—One hour 50 minutes.

Alexander Wins; 4 Tie At Rock Creek

Seary Wins Honors At Anacostia Links; Match Play Today

By Merrell W. Whittlesey

The city public links championship went "big time" yesterday, with qualifying rounds scattered over three courses to weed the field from the 110 starters to the 32 that will begin the match play rounds today at East Potomac.

Medalist honors at the latter course went to Charles Alexander, making his first start in the winner's circle, who southpawed his way around the championship course in 76 strokes, 4 over par, to lead the 16 qualifiers. Alexander was out in 39 and back in 37 to top Earl Marcey, whom he meets in the first round today, and Alfred Shorb, a tournament threat from Silver Spring, by a single stroke. Marcey had 37-40 and Shorb, 38-39.

Four Tied With 77

The eight qualifiers at Anacostia were led by W. W. Seay, a top-ranking muny player for the past several years, who took six on the par 3 seventeenth hole and still posted a 70, 2 over par. His score was a stroke better than defending champion, Andy Oliveri, whose 35-38—71, was a stroke too high for the individual medal. The low scorer at each course received the medal.

Rock Creek's qualifications were more complicated with four tied with 77 for medalist honors, and will playoff at a later date. Julian Murphy, Maryland University golf team member, Frank Clark, red-headed, freckle-faced youngster, Jack Sinclair and R. J. Boucher figured in the tie at 77.

The Rock Creek scores were several strokes over the expected figure, and in fact the course played so tough that one of the participants, after playing badly for 17 holes, topped his second shot on the eighteenth and proceeded to

See GOLF, Page 18, Column 7.

Nats Buy Chattanooga Pitcher for $15,000

Price Reportedly Paid by Griffith For Dick Bass, Right-Hander, With 18 Victories, 9 Losses

Clark Griffith dipped into the high minors again yesterday in an attempt to bolster the Washington Club and extracted a 28-year-old pitcher from the Chattanooga Club. For Dick Bass, a right-hander who has won 18 games and lost 9 for Chattanooga this season, Griffith reportedly paid $15,000.

Bass will not join the Nats until next season, due to the fact that the Chattanooga Club will participate in the Southern Association playoff series, which will not end until late this month.

The Nats' owner did not reveal the amount of cash which figured in the deal, but reports from Chattanooga indicate that the Washington Club will send two pitchers to the Lookouts in part payment.

The sale was made by Joe Engel, former Washington scout who now operates the Chattanooga Club and has worked closely with Griffith despite the Ntas' outright disposal of the Chattanooga franchise three weeks ago.

Highly recommended by Engel, Bass has been the most consistent of Chattanooga's pitchers. He is said to rely chiefly on a knuckle ball, a fact that interested Griffith in the light of the success of Dutch Leonard with the knuckle pitch. The Nats hope to team him with Leonard who, like Bass, came out of the Southern Association at the age of 28.

With the Chattanooga team in 1938, Bass also had a winning record, with 14 victories against 12 defeats. He compiled an earned run average of 3.9, which placed him among the league's leading pitchers in that respect.

The identity of the two Washington hurlers to be sent to the Lookouts in the deal has not yet been revealed, but doubtless they will be chosen from the Nats' farm systems. There are indications also that the Nats will option other players to Chattanooga.

Yesterday the Nats encountered an open date following their double victory at Boston and today they commence a three-game series with the Athletics at Philadelphia. Dutch Leonard will go to the mound today and will be bidding for his seventeenth victory of the campaign.

CLARK GRIFFITH

Chisox Beat Indians, 4-2

By the Associated Press

Cleveland, Sept. 5.—The Chicago White Sox scored 4 runs in a weird first inning today and coasted to a 4-to-2 triumph over Cleveland.

The defeat, giving the White Sox a sweep of the two-game series, dropped the Indians three games below the third placers.

Five singles, two errors and a balk by Harry Eisenstat figured in the White Sox surge in the first. Bejma and Ray Radcliff singled to start it. After Mike Kreevich grounded out, Luke Appling singled in Bejma. Radcliff scored when Chapman threw wild to the plate.

Gerald Walker singled in Appling and continued to second on the throw home. He took third on Eisenstat's balk and was safe at home on his attempted steal when Cleveland's Rollie Hemsley dropped the ball after tagging the runner.

Chicago.	AB	H	O	A	Cleveland.	AB	H	O	A
Bejma,2b	4	1	2	3	Hemsley,c	5	2	3	0
Radcliff,1b	4	2	8	0	W'therly,cf	5	1	1	0
Kr'vich,cf.	4	1	4	0	Chapm'n,rf	3	3	2	1
Appling,ss.	4	1	1	2	Trosky,1b..	4	1	15	1
Walker,lf..	4	1	1	0	Heath,lf....	5	2	2	0
Ros'thal,rf	3	1	2	0	Keltner,3b.	4	0	0	0
McNair,3b.	4	2	1	3	Grimes,ss..	4	1	1	3
Tresh,c....	4	1	6	0	Mack,2b....	3	0	3	4
Knott,p...	4	1	1	1	Hale,2b....	1	0	1	0
					Eisenstat,p	3	0	0	1
Totals..	35	12	27	9	*Campbell.	1	0	0	0
					Dobson,p...	0	0	0	0
					Totals..	38	10	27	17

*Batted for Eisenstat in eighth.

Chicago	4	0	0	0	0	0	0	0	0	—4
Cleveland	0	0	2	0	0	0	0	0	0	—2

Runs—Bejma, Radcliff, Appling, Walker, Chapman, Trosky. Errors — Chapman, Hemsley, Walker. Runs batted in—Appling, Walker, Trosky, Heath. Two-base hits—Radcliff, Trosky, Rosenthal. Stolen base—McNair. Double plays—Grimes to Mack to Trosky (2). Trosky to Hale. Left on bases—Chicago, 8; Cleveland, 12. First base on balls—Off Knott, 3; off Eisenstat, 2. Struck out—By Knott, 5; by Eisenstat, 1. Hits—Off Eisenstat, 11 in 8 innings; off Dobson, 1 in 1 inning. Balk—Eisenstat. Losing pitcher—Eisenstat. Umpires—Ormsby, Geisel, Moriarty and Rue. Time of game—One hour 50 minutes.

Two Marines Lead National Rifle Matches

Harris, Chaney Shoot 193x200 for Edge With 1 Event Left

By the Associated Press

Camp Perry, Ohio, Sept. 5.—Two United States Marines led the way today as 2,027 of America's marksmen battled through the first four stages of the National Service Rifle Championship at Camp Perry's annual matches.

The huge field completed today the slow and rapid fire stages at 200 yards, the 300-yard sitting event, and the 600-yard prone slow fire, and had only the 1,000-yard prone stage to complete tomorrow.

Gunnery Sergt. Claude N. Harris, of Lancaster, N. C., and Sergt. Raymond D. Chaney, of Crane, Tex., deadlocked for the lead with 193 of 200. They held a 2-point edge over Sergt. Charles Willis, infantryman from Fort Benning, Ga., whose 191 was two ahead of fourth place George L. Meyrowitz, New York City civilian.

The two leaders must fire perfect scores tomorrow over the tough 1,000-yard range to break the record of 292 set in 1927 by Lieut. R. M. Cutts, of the Marines. Each of the 2,927 will fire 20 shots at 1,000 yards.

No man has ever won the National Rifle Championship twice, but Sergt. Harris stood tonight on the threshhold of that feat.

Row Draws $100 Fine for 3 Phils

New York, Sept. 5 (AP).—Manager Doc Prothro, coach Hans Lobert and Pitcher Waluter Beck, of the Phillies, were fined a total of $100 by President Ford Frick, of the National League, today for a row which marked yesterday's double-header with the Giants.

Prothro and Lobert each drew $25 penalties. Beck was assessed $50 because, the league stated, he made a threatening gesture at Umpire Dick Campbell.

All three were ejected from yesterday's second game in the ninth inning after a lengthy argument concerning a walk to Second-baseman Burgess Whitehead, of the Giants in the eighth.

Drives Home Winning Run In Tenth

Bordagaray Scores From 2d; Bucky Completes 25th Game As Reds Boost Lead

By the Associated Press

St. Louis, Sept. 5.—The hot Cincinnati Reds tacked down another corner of the National League pennant many fans believe they have in the bag by nosing out the second-place Cardinals, 3 to 1, in a thrilling ten-inning struggle here today.

The victory stretched their advantage over the Cards to five full games and should have a great moral effect on Bill McKechnie's outfit as they come down the stretch.

Many followers were ready to count the Cardinals out if they lost today's contest—re-play of a 6-6 tie Monday.

Walters the Hero

Hero of the game was Veteran Bucky Walters, who held the Cards to seven hits, then stepped up in the tenth inning with the score tied and drove a sizling single to centerfield to score Frenchy Bordagaray from second base with the winning run. The Reds then scored another run to clinch it.

The victory enabled Bucky to record his twenty-second victory of the season.

Bordagary's part in the rally was greater than the score sheet indicates. The little speedster—he played with the Cards when they were famed for spectacular baserunning—smashed a hard single to short center but raced on to second and was safe when Lynn King juggled the ball.

Reds Score Early

The Reds scored in the first inning on Eddie Joost's triple and Ival Goodman's single. The Cards tied it in the sixth on a double by Enos Slaughter and a single by Johnny Mize. Three Cincinnati scoring chances were nipped by spectacular double plays.

Max Lanier, left-handed recruit, was charged with the loss although he was impressive in holding the Reds to 7 hits. It was Walters' 22 victory of the year.

Cin'nati.	AB	H	O	A	St. Louis.	AB	H	O	A
Werber,3b.	5	0	1	3	Brown,ss..	4	0	2	6
Joost,ss..	5	3	2	4	S.Martin,2b	3	0	6	6
G'dman,rf	3	1	2	0	Slu'ghter,rf.	4	2	5	0
McC'lick,1b	4	1	13	2	Medwick,lf	3	0	1	0
L'mbard,c	3	0	8	0	Mize,1b....	3	0	14	0
Craft,cf...	4	0	1	0	T.Moore,cf.	3	0	1	0
B'garay,lf.	4	1	3	0	*Padgett..	1	0	0	0
Frey,2b....	2	0	1	4	Lary,2b....	0	0	0	0
Walters,p..	3	1	1	4	†J.Martin.	1	0	0	0
					O'Rourke,3b.	3	0	0	3
Totals..	33	7	30	16	King,cf....	0	0	0	0
					Owen,c....	2	0	2	0
					Lanier,p...	2	0	1	1
					Andrews,p.	0	0	0	0
					Totals..	36	7	30	16

*Batted for T. Moore in eighth.
†Batted for Lary in tenth.

Cincinnati	1	0	0	0	0	0	0	0	2	—3
St. Louis.	0	0	0	0	0	0	1	0	0	—1

Runs—Joost, Bordagaray, Frey, Slaughter. Errors—Joost (2), King. Runs batted in—Goodman, Mize, Walters, Werber. Two-base hit—Slaughter. Three-base hit—Joost. Stolen base—T. Moore. Sacrifices—Lanier, Goodman. Double plays—S. Martin to Mize, Walters to Joost to McCormick, J. Brown to S. Martin to Mize (2), Gutteridge to S. Martin to Mize. Left on bases—Cincinnati, 5; St. Louis, 11. First base on balls—Off Walters, 5; off Lanier, 4. Struck out—By Walters, 6; by Lanier, 2. Hits—Off Lanier, 7 in 9⅓ innings; off Andrews, 0 in ⅔ inning. Losing pitcher—Lanier. Umpires—Dunn, Stark, Ballanfant and Klem. Time of game—Two hours 16 minutes.

'Skins Head East Minus Karamatic; 2 More to Fall

Los Angeles, Sept.—George Karamatic, stocky halfback from Gonzaga University, parted company with the Washington Redskins today when Coach Ray Flaherty cut his squad by one. Karamatic was given his outright release.

Failing last season to justify his advance notices, Karamatic was distinctly on trial at the Redskins' training camp in Spokane during the past month. He failed to impress Coach Flaherty, however.

The release of Karamatic reduced the Redskins' squad to 35 players, necessitating the dismissal of two more before the season opens on September 17.

The Redskins started their trip East today and will head for Boston for an exhibition game at Fenway Park as their final test before the opening game with the Philadelphia Eagles.

Greyhound, Rosalind Set Trot Mark

Sep Palin Drives Trotters, Coupled, to New World Record

By the Associated Press

Indianapolis, Ind., Sept. 5.—The veteran Indianapolis reinsman, Sep Palin, drove Greyhound (1:55¼) and Rosalind (1:56¾), coupled to a pole, to a new world's record as one of the feature attractions of the grand circuit meeting at the State fair grounds today.

The pair trotted a mile in 1:58¼ to beat their own world's record established at Syracuse a week ago by ¾ second, the New York performance being 1:59 flat.

Without missing a step and in perfect timing the flying champions were clocked at 31 seconds for the first quarter, then turned two consecutive 29½ quarters and came home in 28¾ seconds in the final dash.

The Norseman 2-year-old trot took three heats to decide after Spencer Scott owned by Charles W. Phellis, of Greenurch, Conn., won the first heat closely pressed by Kuno, driven by Harry Whitney, and then the latter won the decision in the second and third heats. It was a two-horse affair for the final heat the other six starters in the $9,375 event being ruled off. Kuno is

See TROT, Page 18, Column 7.

SEP PALIN AND GREYHOUND

Standings in Majors

AMERICAN LEAGUE

Standing of the Teams

	W.	L.	Pct.	G.B.
New York.....	91	38	.705	....
Boston	76	52	.594	14½
Chicago	72	57	.558	19
Cleveland	68	59	.535	22
Detroit	68	61	.527	23
WASHINGTON..	57	73	.438	34½
Philadelphia	45	82	.354	45
St. Louis.....	35	90	.280	54

Yesterday's Results

Detroit, 4; St. Louis, 2.
Chicago, 4; Cleveland, 2.
(Only games scheduled.)

Games Today

WASHINGTON at Philadelphia. (Leonard (16-6) vs. Beckman (6-8).
Boston at New York.
Ostermueller (11-3) vs. Gomez (11-6).
Detroit at Cleveland.
McKain (3-4) vs. Harder (10-8).
Chicago at St. Louis.
Rigney (13-6) vs. Kennedy (8-15).

Games Tomorrow

WASHINGTON at Philadelphia.
Chicago at St. Louis (2).
Detroit at Cleveland.
Boston at New York.

NATIONAL LEAGUE

Standing of the Teams

	W.	L.	Pct.	G.B.
Cincinnati	75	47	.615	....
St. Louis.....	71	53	.573	5
Chicago	70	59	.543	8
New York.....	64	59	.520	11¼
Brooklyn	64	60	.516	12
Pittsburgh	57	66	.463	18
Boston	56	69	.448	20½
Philadelphia	40	84	.323	36

Yesterday's Results

New York, 6; Philadelphia, 0.
Brooklyn, 6; Boston, 2.
Cincinnati, 3; St. Louis, 1.
(Only games scheduled.)

Games Today

New York at Boston.
Gumbert (13-9) vs. Posedel (15-9).
Philadelphia at Brooklyn (night).
Muicahy (9-15) vs. Hamlin (16-11).
St. Louis at Chicago.
Sunkel (4-3) or Bowman (18-4) vs. French (11-6).
Cincinnati at Pittsburgh (2).
Thompson (8-4) and Moore (12-9) vs. Brown (7-11) and Bowman (10-9).

Games Tomorrow

St. Louis at Chicago.
New York at Boston.
Cincinnati at Pittsburgh.
(Only games scheduled.)

Sports of All Sorts

(Editor's Note—The following telegraphic dispatch is what happens sometimes when the flood of war news taxes the capacities of the teletype machines.)

Los Angeles, Sept. 5.—Before leaving for the East today the Washington Redskins cut George Karamatic from their squad. Karamatic came to the professional footballers from Gonzaga in a big first inning today and coasted in with a 6-to-0 victory over the Phillies behind Cliff Melton's nine-hit pitching. Frank DeMaree hit a homer for the Giants.

Lady Maryland, Arcaro Up, Wins Feature at Aqueduct

Pixey Dell, The Favorite, Runs Second

Six of 9 Starters Eligible for $10,000 Beldame Handicap Next Saturday

By the Associated Press

Aqueduct, N. Y., Sept. 5.—Returning to the races in top form after being freshened up for a month, Lady aryland, 5-year-old gray mare representing Gustave Ring, easily defeated eight others of her sex in the featured Melpomene Purse of seven furlongs here today. Eddie Arcaro was aboard the 16 to 5 shot, which led Pixey Dell home by two lengths in 1:24 3-5. Chicluna, an entry with Pixel Dell and Blue Fairy, finished third, five lengths behind.

Pixey Dell and the two others saddled by Andy Schuttinger ruled favorite at 3 to 1.

Six of the nine starters are eligible for Saturday's $10,000 added mile and a sixteenth Beldame Handicap. This new fixture for fillies and mares, named after the famous mare of that name, will have its first running on the week-end. Shangay Lily looms as the topweight starter of the race under 126 pounds. Lady Maryland gets in at 124 and Pixey Dell at 121. Others in today's feature named for the Beldame are Moonfolly, which finished fourth; Sketchbook, Mary Schulz and American Daisy.

Sketchbook, Mary Schulz and Smart Crack battled for the lead and only succeeded in racing themselves into the ground. When the stretch drive arrived, Pixey Dell gave her followers hope by forging to the front, but she was no match for Lady Maryland when the latter challenged in the last furlong.

Nelson to Coach Presidents Eleven

Dick Nelson, former quarterback at Maryland University, was chosen yesterday to succeed Gene Augustyerfer as coach of the Washington Presidents in the Dixie League. The latter will turn all his attention to coaching the St. John's High squad this year.

Nelson, beginning his first season of coaching professional football, has called the team's first practice for Seat Pleasant tomorrow night. Members will report at 8 p. m.

Aqueduct

Entries

By the Associated Press

FIRST RACE—Five furlongs; purse, $1,000; claiming; for 2-year-old maiden fillies.

10	†Fay Lods..	113	1	Corsica	.....	116				
11	Merry Onis.	109	2	Irish Lark	....	109				
12	My Liberty..	116	3	Goose Girl..	....	109				
13	*Red Meadow	111	4	Free Bid	.....	109				
14	*Daily Oil..	104	5	Brown Sieve..		113				
15	Bazuka	109	6	†Waves	.....	116				
16	Sun Lark....	109	7	Jig	.....	113				
17	Milligal	116	8	Bud. Sister..	....	109				
18	Hazel Lee....	113	9	Borrowed Time		109				

W. Stone-Belair Stud entry.
†M. Van Beuren-J. M. Roebling entry.

SECOND RACE—About one and three-quarters miles; the Gunboat; purse, $1,000; claiming; hurdles; for 3-year-olds and upward.

5	*Pine Tar	134	2	East. Holiday..	137					
6	†May Boy....	139	3	Button Button..	142					
7	Rougemont....	140	4	Repercussion..	142					
1	†Kingsem	152								

†W. G. Jones entry.
*Ten pounds claimed for rider.

THIRD RACE—Five furlongs; the Goldsmith; purse, $1,000; allowances; for 3-year-olds.

6	†De Icer	111	1	Annie Alone...	116					
7	Liberty Kerr.	116	2	†Ship Biscuit..	111					
8	Only Girl....	116	3	†Evanded	119					
9	Mingo Step..	119	4	Red Chip.....	119					
10	†Mi Voy	111	5	Charitable	119					
11	†Gamester....	111								

†A. Hanger-King Ranch entry.
‡Belair Stud-Wheatley Stable entry.
‡Circle M Ranch entry.

FOURTH RACE—One and a half furlongs; the Kingdon Handicap; purse, $1,200 added; for 3-year-olds and upward; Class C.

4	Nedayr	123	1	†Tiger	114					
5	Fuchini	112	2	Armor Bearer.	110					
6	Iaroma	116	3	No Comp'tion	108					

†Milky Way Farm entry.

FIFTH RACE—One and one-sixteenth miles; the Val d'Or Handicap; purse $1,200 added; for 3-year-olds and upward; Class D.

5	Gino Rex....	116	2	Imper. Scout..	120					
6	Re Gualino....	116	3	Scrooge	116					
7	Try Hard.....	113	4	Ricadonna	117					
1	Tedium	117								

SIXTH RACE—One mile; purse, $1,000; claiming; for maiden 3-year-olds and upward.

5	Brd. Stripes..	113	1	Dunlad	113					
6	*Lance Corp'l.	116	2	Chulih	120					
7	Zodiac	113	3	Induce	113					
8	Winter Money.	113	4	Count. Cousin	113					

SEVENTH RACE—Six and a half furlongs; purse, $1,000; claiming; for 3-year-olds.

6	Encyclopedia..	108	12	*Morstep	106					
7	†Rolls Easy..	111	1	Post Luck....	111					
8	Lackawanna..	111	2	†Mich. Fiver.	111					
9	Gilles County.	111	3	Shohola	111					
10	Dusty Step..	111	4	Little Pinkey.	111					
11	Watch Over..	114	5	Sun Girl.....	111					

†J. W. Brown entry.
Weather clear; track. fast.
*Apprentice allowance claimed.

AQUEDUCT SELECTIONS (Fast)
1—Waves, Milligal, My Liberty.
2—No selections.
3—Charitable, Gamester, Red Chip.
4—Nedayr, Milky Way entry, Iaroma.
5—Scrooge, Re Gualni, Imperial Scout.
6—Induce, Zodiac, Chulih.
7—Brown entry, Giles County, Watch Over.
Best bet—Nedayr.
—Louisville Times (F).

Results

By the Associated Press

FIRST—Six furlongs; purse, $1,000; claiming; for 3-year-olds and upward.

On Stage.	114	(Peters)	.....	2-1	7-10	1-3				
Ginger Ted.	119	(Robertson)	...	3-1	6-5					
Happy Haunt.	116	(Meade)	.....	1-2						

Evil Spirit, Liberty Queen and Old River also ran. Time, 1:12 4-5.

SECOND—Two miles; purse, $1,000; claiming; the Sea Skipper Steeplechase; for 3-year-olds and upward.

Sea Ted.	147	(Walker)	.....	16-5	1-1	2-5				
Another Boy.	136	(McGee)	.....	6-1	2-1					
Sabastapool.	143	(Passmore)	.....	1-5						

Little Dan, Redshank and Broom Topper also ran. Time, 4:17 4-5.

THIRD—Five furlongs; purse, $1,000; for 2-year-old maidens, colts and geldings.

Dudie.	118	(Barba)	.....	13-5	1-1	1-3				
Rawson.	116	(Longden)	.....	7-5	3-5					
Pompon.	116	(Arcaro)	.....	1-5						

Strolling On, Satin Gan, Triumvirate, Klein Light and Liberty Band also ran. Time, 0:59 1-5.

FOURTH—One and a half furlongs; purse, $1,000; for 2-year-old colts, geldings and maidens.

Kwanek.	116	(Meade)	.....	1-2	1-5	out				
Dit.	116	(James)	.....	6-1	2-1					
Bellingbroke.	116	(S. Renick)	.....	2-1						

Buenos Suerte, Colored Child, Pistol Pete, Dynamic, Winged Hoofs and Gallahadion also ran. Time, 0:49 2-5.

FIFTH—Seven furlongs; purse, $1,200; allowances; the Melpomene; for fillies and mares; for 3-year-olds and upward.

Lady Maryland.	118	(Arcaro)	16-5	6-5	2-5					
Pixey Dell.	121	(Robertson)	.....	1-1	1-5	out				
†Chicluna.	104	(Seabo)	.....	2-5						

American Daisy, Smart Crack, Moon Dolly, Sketchbook, Mary Schultz and †Blue Fairy also ran. Time, 1:24 3-5.

†M. Van Beuren and M. I. Attel-J. M. Roebling entry.

SIXTH—One and one-eighth miles; purse, $1,200; claiming; for 3-year-olds and upward.

Rain Marie.	118	(Longden)..	11-5	7-10	1-4					
Shiterra.	114	(Paradise)	.....	5-2	6-5					
Broad Vision.	112	(Meade)	.....	2-5						

Oismore and Grand Ever also ran. Time, 1:51.

SEVENTH—Six and one-half furlongs; purse, $1,000; claiming; for 4-year-olds and upward.

Misrule.	117	(Meade)	.....	7-5	7-5	7-10				
Stale Witness.	115	(Haller)	....	19-1	5-1					
Cuckoo.	112	(Mills)	.....	8-5						

Jack Pot, Stones Landing, Gough Edward, Capt. James, Col. Greenock, Soigne, Charming Herod, War Camp and Watch Case also ran. Time, 1:19 1-5.

Hasty Wedding Wins Feature At 'Gansett; Jockey Merritt Hurt

By the Associated Press

Pawtucket, R. I., Sept. 6.—In a race marred by an accident which sent a jockey to a hospital, John Hay Whitney's Hasty Wedding captured the $1,300 Manton Purse at Narragansett Park today for her first victory since returning East from California.

Jockey Bobby Merritt was rushed to a hospital in an ambulance after being thrown heavily when Puzzle Dance crossed her legs and went down at the finish. The filly was running in last place at the time. Attempting to rise, Puzzle Dance fell again and caught Merritt beneath her. Merritt struggled free and then collapsed.

Two lengths back of Hasty Wedding, a daughter of Chance Shot, at the finish of the 6-furlong test for 3-year-olds, was Mrs. Kay Smart's Saxonby, and in third place, another length behind, came Howard Welle's Boat's Crew. The favored Neon Light, owned by Sheldon Fairbanks, finished fourth.

Hasty wedding paid $13.20, $7.10 and $4.50; Saxonby, $6 and $3.90, and Boat's Crew, $4.

The lead changed twice before Hasty Wedding went to the front and stayed there. Approaching the quarter-mile pole, Saxonby moved to the front, but enjoyed the lead only a short time.

Chart of Races at Timonium

TUESDAY, SEPTEMBER 5, 1939.
(Copyright, 1939, by the Cecelia Co. Daily Racing Form.)
WEATHER, CLEAR. TRACK, SLOW.

FIRST RACE—About 4½ furlongs. Purse, $400; claiming. For maiden 2-year-olds. Start good from stalls. Won driving; place same. Went to post 2:00. Off 2:03. Winner, Mrs. M. Durant's b. f. (2), by Whichone—Eagle Flight. Trained by G. A. Cook. Value to winner, $275; second, $75; third, $35; fourth, $15. Time, 0:24 3-5, 0:52 1-5, 0:58 4-5.

Horses	Jockeys	Wgt.	Post	St.	¼	½	Str.	Fin.	Straight
MINY MO	(McDermott)	111	7	3	1h	1h½	1h½	1h½	$5.80
FAIR HAIRED	(Berg)	111	3	5	3h	2h	2h	2h	1.00
HENORA	(Kelly)	109	1	2	2h	4h	3h½	3h	104.75
CAMOLA	(C. Kirk)	107	4	8	7h	6h	5h½	4h	8.10
OWN ROOM	(Fowler)	113	5	7	5h	5h½	6h	5nk	92.00
SKINDOODLE	(Reilly)	108	2	2	4h½	3h	4h½	6h	32.80
CHERRY PLAY	(Allgaier)	107	8	4	6h	7h	7h	7h	3.90
SIZZLING ZERO	(Hamer)	104	6	6	8	8	8	8	17.30

Two-dollar mutuels paid—MINY MO, $13.60, $4.40, $3.50; FAIR HAIRED, $3.50, $2.40; HENORA $10.70.

MINY MO opened up a long lead when others in the field swung very wide at the first turn, was shaken up when threatened and came out willingly in the last eighth. FAIR HAIRED was caught in a jam at the first turn, recovered to weave her way between horses, saved ground, but failed to engage the winner. HENORA was hard ridden all the way, and held on well. CAMOLA, away slowly, was carried wide, then closed gamely.

SECOND RACE—About 6½ furlongs. Purse, $400; claiming. For 3-year-olds. Start good from gate. Won driving; place same. Went to post 2:30. Off 2:33. Winner, Mrs. H. Walters, jr.'s, b. g. (3), by Bud Lerner—Indian Queen II. Trained by L. M. Carver. Value to winner, $275; second, $75; third, $35; fourth, $15. Time, 0:24 2-5, 0:49 1-5, 1:17 2-5, 1:23 2-5.

Horses	Jockeys	Wgt.	Post	St.	¼	½	Str.	Fin.	Straight
BUD'S KING	(Bernhardt)	108	2	2	8½½	4½	2h	1h	$9.60
PROSIT	(Berg)	113	1	1	1h	1h	1h	2½	1.85
ASTER PRINCESS	(Allgaier)	107	3	7	7½	5h	4h	3½	3.95
REMOLEE	(Palumbo)	113	6	3	3½	2h	3h	3nk	4.15
HAPPY MIRACLE	(C. Kirk)	108	4	5	5	6h	6h½	5½	18.45
FEATHER TREAD	(Hamer)	105	8	4	2h	3nk	5nk	6½	20.45
LADY TIMEHOLE	(Dufford)	110	5	6	4h	7½½	7h	7h	7.90
TWITTLE PETE	(Everson)	111	3	8	6h	8	8	8	76.45

Two-dollar mutuels paid—BUD'S KING, $21.20, $5.90, $4.10; PROSIT, $3.80, $2.60; ASTER PRINCESS, $3.80.

BUD'S KING, taken out into the better footing, bettered his position steadily, closed with a rush in the last quarter mile and was up right at the end. PROSIT broke fast and clear to open up a wide lead in the first half mile, was kept out in the firmer footing, but stopped badly in the stretch run. ASTER PRINCESS, beginning slowly, circled her field and finished gamely. REMOLEE, poorly handled, was messed about in the early running then weakened when kept in the worst footing.

Daily Double, Miny Mo and Bud's King, Paid $81.30.

THIRD RACE—About 3 miles. Purse, $500; claiming steeplechase. For 3-year-olds and upward. Start good. Won easily; place driving. Went to post 3:01. Off 3:02½. Winner, J. C. Clark's b. m. (7), by Team Star—Arrochar. Trained by A. S. Garthright. Value to winner, $325; second, $100; third, $50; fourth, $25. Time, 6:41 (16 jumps.)

Horses	Jockeys	Wgt.	Post	St.	4	8	12	16	Fin.	Straight
ITSAMAID	(Grant)	141	1	2½	4h	1h	1h	1h	$9.70	
GNOMNIE	(Feltner)	142	3	1	2h	1h	2h	2h	2h	6.95
SUSPECT	(Colston)	139	6	4	5h	3½	3h	3h	3½	24.95
JACAMAR	(Lucas)	144	4	5	3h	5h	5h	4h	4½	6.15
BAD HARVEY	(Creig)	141	5	6	6	6	6	5	6	20.60
SENOIA	(Townsley)	136	2	3	1h	2nk	4h	Fell		4.80

Two-dollar mutuels paid—ITSAMAID, $3.40, $2.40, $2.60; GNOMNIE, $3.20, $3.20; SUSPECT, $3.50.

ITSAMAID, easily best, was taken under restraint for the first mile, displaced the leaders at the eleventh fence, went into a clear lead then drew out on the flat after clearing the final jump. GNOMNIE was used up racing with SENOIA and failed to keep up with the winner when challenged. SUSPECT could not menace the first two and was best of the others. JACAMAR could not keep up and bled in the running.

FOURTH RACE—About 6½ furlongs. Purse, $400; claiming. For 3-year-olds and upward. Start good from gate. Won driving; place same. Went to post 3:30. Off 3:31½. Winner, Mrs. Dorothy Adams' b. h. (5), by Desperate Desmond—Dinah's Dimple. Trained by C. Frost. Value to winner, $275; second, $75; third, $35; fourth, $15. Time, 0:24, 0:49 2-5, 1:17 4-5, 1:24.

Horses	Jockeys	Wgt.	Post	St.	½	¾	Str.	Fin.	Straight
BORO POKER	(Shanks)	115	2	1	1	2h	3h	3½½	$2.60
PRETTY PAL	(Allgaier)	107	5	4	3½½	2h	1h	2½½	4.95
STAND BY	(Sarno)	115	4	6	5h	5h	4h	3h	6.80
BLENNY	(Hamer)	108	3	7	7½½	6h	5h	4h	71.80
TIMETTA	(Berg)	109	3	3	1½	1h	2h	5h	1.55
JUDITH B	(Vessell)	110	6	5	2h	4h	6h	6½	58.75
LADY CHRIS	(West)	110	1	2	4h	5h½	7h	7h	12.35
ROAMING LADY	(C. Kirk)	110	7	8	6h	7h	8	8	91.45

Two-dollar mutuels paid—BORO POKER, $7.20, $4.10, $3.40; PRETTY PAL, $4.90, $3.50; STAND BY, $5.80.

BORO POKER, racing on the inside, was blocked when attempting to get through midway of the backstretch, came to the outside in the late stages and came strongly to get up in the last strides. PRETTY PAL had good speed to go along in the thick of contention, overhauled TIMETTA and fought it out strongly. STAND BY, steadied early, finished gamely in the final drive. BLENNY, lacking early speed, could not threaten when shaken up.

FIFTH RACE—About 6½ furlongs. Purse, $500; allowances. For 3-year-olds and upward. Start good from gate. Won driving; place same. Went to post 4:00. Off 4:01½. Winner, Walter Wickes' b. f. (3), by Bud Lerner—Belle of Plymouth. Trained by W. Chatman. Value to winner, $325; second, $100; third, $50; fourth, $25. Time, 0:24 1-5, 0:49 3-5, 1:16 2-5, 1:22 4-5.

Horses	Jockeys	Wgt.	Post	St.	¼	½	Str.	Fin.	Straight
MISS FIX IT	(Hamer)	102	2	5	3½	1h	1h	1h	$4.75
HAPPY HOSTESS	(Allaire)	107	5	3	1½	1½½	1½	2½½	10.10
TAVERN	(Palumbo)	117	6	4	4½½	2½	2h	3nk	2.65
WAHOOO	(Reilly)	108	3	5	5h	4nk	4h	4h	5.75
JAMES PAL	(Everson)	108	7	2	2h	3nk	5nk	5h	7.80
LADY BUCK	(Bernhardt)	108	4	7	7	6½	6½	6½½	14.75
DOLLED UP	(Vessell)	109	1	1	2½	5h	7	7	127.65

Two-dollar mutuels paid—MISS FIX IT, $11.50, $9.40, $6.80; HAPPY HOSTESS, $8.70, $6.80; TAVERN, $3.00.

MISS FIX IT, steadied in near attendance of the leaders, saved ground in the early running and swung to the outside of the pacemaker and finished stoutly to get up inside the final sixteenth. HAPPY HOSTESS showed good speed while settling the pace, shook off DOLLED UP and TAVERN, but could not withstand the winner. TAVERN, rated prominently from the start, made a stout bid nearing the final turn, then weakened. WAHOOO rated evenly. JAMES PAL was weakly handled and was steered wide all the way.

SIXTH RACE—About 6½ furlongs. Purse, $400; claiming. For 3-year-olds and upward. Start good from gate. Won driving; place same. Went to post 4:30. Off 4:38½. Winner, C. M. Feltner's br. g. (5), by Sesrock—Black Wand. Trained by owner. Value to winner, $275; second, $75; third, $35; fourth, $15. Time, 0:24 1-5, 0:50, 1:17 3-5, 1:23 2-5.

Horses	Jockeys	Wgt.	Post	St.	¼	½	Str.	Fin.	Straight
TULEYRIES LAD	(Berg)	114	1	2	2½	2h	2h	1½	$1.90
BETWICK	(Hamer)	107	4	5	5h	4nk	3h	2½½	3.85
BLUE PRELUDE	(Vessell)	110	7	3	1h	1h	1h	3½½	2.30
TELL IT	(West)	115	3	1	3h	3½	4h	4h	10.80
TOP SHELL	(W. Kirk)	110	8	6	4h	6h	5h	5½	52.70
KINDLE	(Fowler)	110	6	8	6h	8	7h	6nk	137.35
LOU	(Allgaier)	108	5	7	8	7h	8	7½	12.50
OLISTEN	(Everson)	106	2	4	7h	5h	6	8	17.00

Two-dollar mutuels paid—TULEYRIES LAD, $5.80, $4.20, $2.40; BETWICK, $4.40, $2.30; BLUE PRELUDE, $2.20.

TULEYRIES LAD, taken under light restraint while racing in pursuit of the pacemaker, swung to the outside when making his challenge, overhauled BLUE PRELUDE at the final turn, then drew out gradually. BETWICK improved his position on the outside and finished with good speed. BLUE PRELUDE was checked midway of the backstretch, met with slight interference by the winner at the final turn, then weakened. TELL IT went forwardly and weakened when he went lame.

SEVENTH RACE—About 1⅛ miles. Purse, $400; claiming. For 3-year-olds and upward. Start good from gate. Won driving; place same. Went to post 5:05. Off 5:07. Winner, Mrs. A. J. Booker's b. g. (8), by Canter—Scheherasade. Trained by J. Booker. Value to winner, $275; second, $75; third, $35; fourth, $15. Time, 0:24 2-5, 0:49 4-5, 1:17 2-5, 1:46, 1:52 3-5.

Horses	Jockeys	Wgt.	Post	St.	¼	½	¾	Str.	Fin.	Straight
PERFECT LIAR	(Berg)	114	4	3	4½	3h	4h	1nk	1½	$3.75
DOHOEY	(Palumbo)	111	7	4	3nk	1½	1½	2½½	3½	1.50
WOODWAAC	(C. Kirk)	107	1	2	2½	3½½	3nk	3½	4h	10.50
GOLDEN MAYNE	(Allgaier)	107	3	1	1h	2½½	2h	4½	4½	5.80
MERIDIAN TIME	(Hamer)	108	5	8	8	8	8	5½	5h	8.75
SUNDROPS	(McDermott)	114	3	6	5h	6h	6h	6h	6h	32.05
TWILIGHT STAR	(Vessell)	117	6	7	7	7	7	7	7	5.35

Two-dollar mutuels paid—PERFECT LIAR, $9.50, $3.30, $2.90; DOHOEY, $3.20, $2.80; WOODWAAC, $4.90.

PERFECT LIAR, permitted to rate back off of the leaders, responded stoutly when shaken up, swung to the outside when engaging the pacemaker, closed fast and came out in the last eighth. DOHOEY was hurried to the front earlier than usual and failed to withstand the winner in the closing drive. WOODWAAC was a stout factor all the way and held on well. GOLDEN MAYNE could not keep up after getting to the front.

EIGHTH RACE—About 1⅛ miles. Purse, $400; claiming. For 3-year-olds and upward. Start good from gate. Won driving; place same. Went to post 5:38½. Off 5:38. Winner, N. J. Pillman's br. f. (4), by Chilhowee—Crazy Rhythm. Trained by owner. Value to winner, $275; second, $75; third, $35; fourth, $15. Time, 0:24 3-5, 0:50, 1:17 1-5, 1:45 4-5, 1:52.

Horses	Jockeys	Wgt.	Post	St.	¼	½	Str.	Fin.	Straight
BROKEN RHYTHM	(Allgaier)	108	4	1	1h	1h	1½	1h	1h	$2.60
MIRMISS	(Berg)	113	3	3	3½	3½½	3h	3h	2h	2.45
BEACON QUEEN	(Kelly)	113	5	4	2½	2½½	2½	3h	3h	7.95
FLYING FEET	(West)	109	8	5	4½	4h	4h	4h	4h	8.35
CHIEF EVERGREEN	(McDermott)	114	2	2	5h	5h	5h	5h	5h	6.35
KLEIN J	(Bernhardt)	108	7	7	7h	7h	7h	6½½	6nk	7.30
CHILLY EBBIE	(W. Kirk)	113	1	3	6½½	6½½	6nk	7½	7½	13.05
JIM BROWN	(C. Kirk)	112	6	6	8	8	8	8	8	144.45

Two-dollar mutuels paid—BROKEN RHYTHM, $7.20, $3.60, $2.70; MIRMISS, $3.80, $2.70; BEACON QUEEN, $3.90.

BROKEN RHYTHM outran her field to the first turn, was rated nicely while saving ground, rallied when the final test came and outstayed MIRMISS. The latter, steadied close to the leaders, saved a lot of ground and finished willingly. BEACON QUEEN forced a steady pace, made strong challenges and held on well. FLYING FEET failed to reach the leaders and lost ground on the turns.

Consensus at Timonium Track

(Compiled from the selections of the Nation's leading handicappers).

Late Consensus (Revised)

First race	Second race	Third race	Fourth race	Fifth race	Sixth race	Seventh race	Eighth race
Wintona (18)	Balkanese (21)	Gold Sper (19)	Brainchild (20)	Sandy Belle (22)	Small Ch. (19)	Sch. Buck (20)	Lit. Wkie (21)
Wallt (12)	Noble Scot (13)	Martinious (14)	Way Out (13)	Ever Grand (13)	Conmora (11)	Vic. Light (13)	Nuppy (16)
Wild Day (8)	Dud Shs (10)	Suspect (7)	L. Khayyam (8)	Furabrake (9)	St. Play (9)	Best Policy (9)	L'don entry (7)

Bennings (Washington Post)

Wallt	Marzia Wrack	Gold Sweeper	Adriatic	Sandy Belle	Golden Key	Victory Light	Nuppy
Wintona	Did Shs	Martinious	Traumerei	Fleshing Steel	Small Change	Schley Buck	Little Wackie
Wild Day	Balkanese	Flying Cloud	Brainchild	Ever Grand	Happy Host	Best Policy	Cora Kay

Best bet—Sandy Belle

Clocker Mike (Washington Post)

Blenny	Noble Scot	Gold Sweeper	Son o' Sting	Ever Grand	Trout Stream	Lena Girl	Gracky
Deodo	Beaufast	After Us	Royal Veil	Ben Griffith	Square Play	Deerwick	Kilbeenie
Wallt	Balkanese	Martinious	Flagette	Sandy Belle	Small Change	Schley Buck	Cora Kay

Best bet—Gold Sweeper.

Hawthorne Park

Entries

By the Associated Press

FIRST RACE—Six and one-half furlongs; purse, $800; claiming; for 3-year-olds and upward.

10	Onpourway..	108	1	Honey Roll....	111					
11	*Marsoid	110	2	Witful	111					
12	Colonel Ed...	113	3	*Katherine G.	104					
13	Matcheck ...	113	4	*Aglow	110					
14	Mauraconna.	110	5	Suzre	111					
15	*My Buddy..	106	6	Calculator	115					
16	*Chubbins ..	107	7	*Buzz Tr'pet..	108					
17	Tomys	113	8	Mastille	111					
18	Miss Oak...	110	9	*Trip	103					

SECOND RACE—Six furlongs; purse, $900; claiming; for 2-year-olds.

10	Earlsboro ...	111	1	Charlotte Dear	108					
11	Little Gar...	113	2	Brown Street..	108					
12	Satin Rolls..	111	3	Fan Dandy....	108					
13	Uprising	113	4	Miss Sonada...	108					
14	Day Go Bye..	108	5	Copin	113					
15	Tonkawa ...	101	6	Tangier	105					
16	Julie Pie....	105	7	Moody	111					
17	Great Bear..	108	8	Lady Ar'ton....	105					
18	Nick C.	111	9	White Front...	108					

THIRD RACE—One and one-sixteenth miles; purse, $800; claiming; for 4-year-olds and upward.

10	Winged Victry	113	2	*Bit O'Black..	106					
11	C. rssous H'y.	111	3	Indiana Spa..	114					
12	*Polante Beth	109	4	Muscle In.....	114					
13	Mostly	111	5	*Swi. Shawne.	106					
14	Palaza	111	6	*Pair Play....	106					
15	*Sun Erin....	109	7	*Texas Boy....	109					
16	*Merr Blaze..	109	8	Revardless	114					
17	Extended ...	114	9	†Tell Why....	109					
1	Red Chief...	114								

FOURTH RACE—Six furlongs; purse, $1,000; claiming; for 3-year-olds.

4	Count Pr'es..	113	1	Lazarus	116					
5	Beau Rasco....	113	2	Mordecai	113					
6	Miss Lyp....	107	3	Wallt's Babe..	103					

FIFTH RACE—Six furlongs; purse, $1,000; allowances; for 3-year-olds and upward.

8	Endy	113	2	Ortalai	109					
9	St. Croix....	116	3	Albert Jay....	116					
10	†Vald. Best..	113	4	Dollarville....	116					
11	Illinois Tom.	109	5	Harvest Moon.	109					
12	Perfect Rhy'e	113	6	Tippity	116					
13	Sign Maker..	109	7	†Valdin Chief..	109					
1	Sun Dodger..	118								

†Valdina Farms entry.

SIXTH RACE—Six furlongs; purse, $1,000; claiming; for 3-year-olds and upward.

5	Joyride	109	2	Double B.....	117					
6	*Brown Ben..	109	3	Lottery	105					
7	Javicee	114	4	Opera Star....	111					
1	Floragina	111								

SEVENTH RACE—One and one-sixteenth miles; purse, $900; claiming; for 4-year-olds and upward.

9	†Loumad	108	1	Cinar	114					
10	*Bunny Mac.	109	2	Meomy	114					
11	Pomp. Genie.	114	3	Paralda	114					
12	Harper	114	4	*Sky Breeze...	109					
13	*Tacheome...	106	5	*Fleurs de L'e	109					
14	*Sunway	109	6	Captain Jinks.	114					
15	Just Rosa....	114	7	Dark Zeal.....	114					
16	Black Mis'ef..	114	8	*Waterours....	109					

Jeffra to Train Here Today for Title Fight in Stadium

Baltimorean Works at 1:15 For Public

Archibald to Train After Challenger Concludes Session; Fight Monday Night

By Al Hailey

Washington's boxing world will be invaded today by the fighting machine of Harry Jeffra, former bantamweight champion, who will move into Turner's Arena at 1:15 p. m. to give a public demonstration of the weapons he plans to use Monday night at Griffith Stadium against Featherweight Champion Joey Archibald.

The Baltimore fighter will go through six rounds with his corps of sparring partners and work the equivalent of 10 rounds. Today's workout is his only scheduled appearance in Washington before the 15-round title fight Monday night.

Ballyhooed as one of the most versatile righthand punchers in the 126-pound class, Jeffra will work 30 minutes and then relinquish the arena ring to Archibald, now in the final stages of his training. Joey's sessions here have been marked by the ease with which his sparring partners landed rights, while Jeffra has been working almost in seclusion in Baltimore.

Quotes Shakespeare

Archibald, who gave up a medical school career to become world's featherweight champion, yesterday explained his peculiar allergy to righthand punches by quoting a bit of Shakespeare.

"Maybe there's a method in my madness," he said mysteriously in his dressing room at Turner's Arena, where he is training for the 15-round defense of his title Monday night against Harry Jeffra, of Baltimore.

The cocky little Providence fighter who once aspired to be a physician, went through a strenuous session with three sparring partners and again displayed a weakness for being hit by righthand punches.

Public Workout Today

This, and despite the fact that Jeffra will move into the arena today for a public workout, failed to perturb Archibald.

"Listen, everybody is talking about these rights I'm taking but they don't worry me," Joey explained. "I'm getting hit because I just can't seem to get serious in my training. It's always that way—I weave in, play around and the first thing you know I'm getting hit. But I'm not getting hurt, and I can hit these boys any time I want to."

Joey appeared temperamental under the criticism of his trainer, Charley Goldman, who gloomily pointed out that he is likely to find himself fighting the way he's been training. The champion would not discuss his fight with Jeffra.

"Always Like That"

"He's always like that—just like Ambers," said Goldman. "He don't say nothing about nobody he's going to fight until he's fought 'em."

Back in the not-so-dim days when Joey was what is known as a ham-and-egg $50 fighter, he tried to divide his time between fighting and attending medical school classes. The Providence routine was too much, however, and he gave up the latter.

The Baltimore challenger will arrive with Max Waxman, his manager, who put up $10,000 to get the fight with Archibald; Heinie Blaustein, his trainer; Charlie Gilley, Lou Transparenti and Jimmy Collins, who fight on the Monday card.

On paper, Jeffra, former bantamweight champion, might be put down as the favorite over Archibald. He defeated Sixto Escobar three times before winning the bantamweight crown and lost it back to Escobar in a 15-round match in the fourth round of which he received a broken jaw. Escobar has knocked out Archibald.

Champion Favored

The champion, whose 124 pounds carry a pair of shoulders a welterweights might envy, will be favored to retain his crown, however. Joey will work at 2:30 p. m. today at the arena. Today's broadcast of training procedure, over Station WOL, will be confined to Jeffra's 1:15 appearance.

Matchmaker Goldie Ahearn yesterday announced Maynard Daniels, hard-hitting Marine Reserve heavyweight, who has made such an impression here, will meet Howard Landgraffe, of Baltimore, in a six-rounder on the supporting card Monday night.

Gilley, Jeffra's stablemate, meets Billy Bullock, and Lou Transparenti meets Spider Armstrong, Archibald's stablemate, in six-rounders; Al Hart, Washington Barracks heavyweight, meets an importation under the label of Killer Ford, of Bear Mountain, N. C., and Buster Miller, local Golden Gloves 126-pound champion, debuts in a four-rounder against Jimmy Collins.

Delegates to the National Boxing Association's convention, meeting here September 11-13, will be special guests at the championship fight, which possibly will be broadcast over a national radio chain. Tickets are going in large blocks at the Fourteenth and W streets arena, and Ahearn yesterday said the 2,000 ringside seats have almost been exhausted. A $20,000 gate is expected by the local fight moguls.

War Influence Spreads to C. U. Gridiron at First Workout

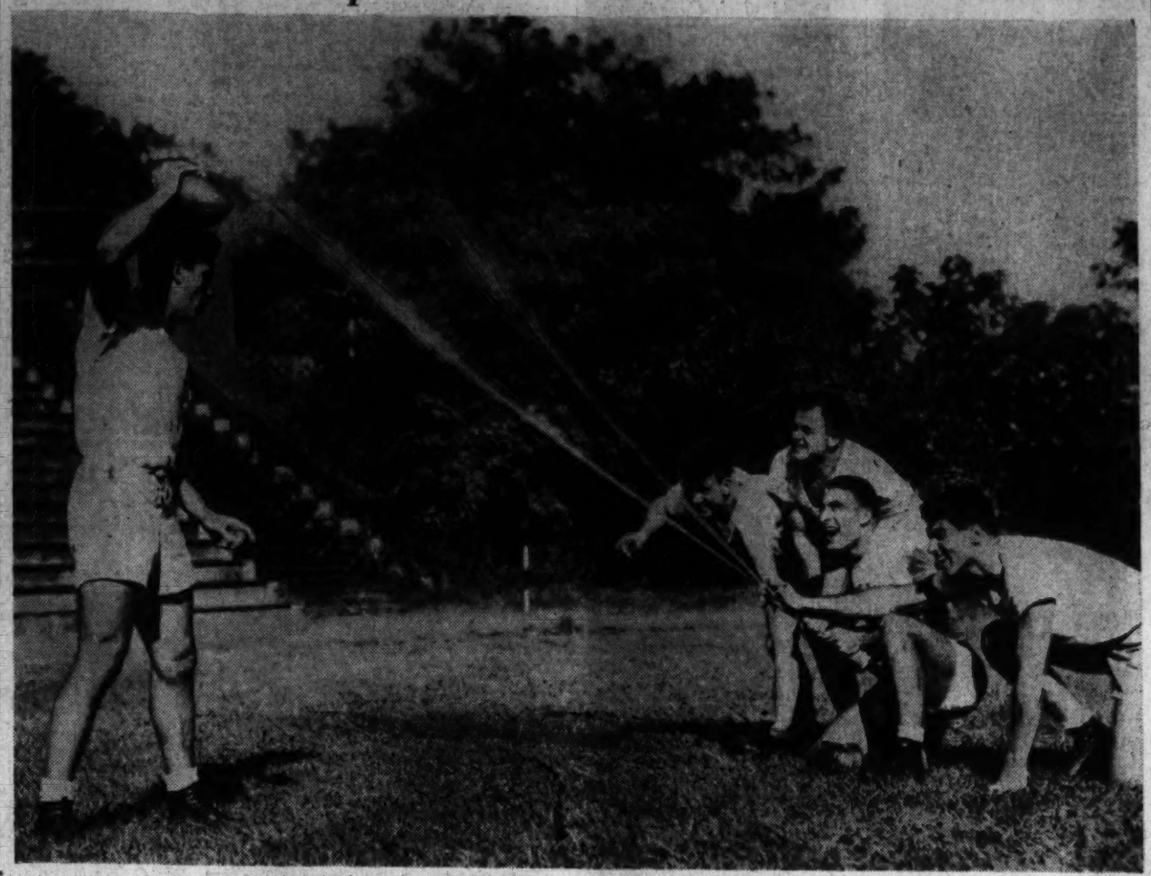

Post Staff Photo—Del Vecchio.

In Europe they're saying it with hand grenades and bullets, but here's a shot of the first football practice of the season yesterday at Catholic University. Four of Coach Dutch Bergman's young hopefuls are staving off an "attack" by Charles Moutenot, with football upraised, with a field hose. The defenders are (left to right) Leo Dunn, Moe Shulman, Hank Sant-Ambrozio and Nick Sarelas

Greenberg Homers as Tigers Win, 4-2

Third Circuit in 3 Days Breaks 2-2 Tie; Benton Hurls

By the Associated Press

Detroit, Sept. 5.—Six-hit pitching by young Al Benton and Hank Greenberg's third home run in two days swept the Detroit Tigers to a 4 to 2 triumph over the St. Louis Browns today and an even break in the series.

The Tiger right-hander and a former teammate, George Gill, dueled before a thin crowd of 1,797 in a playoff of yesterday's 5-5 tie, and the decision rested on Greenberg's swat into the leftfield pavilion with none on in the eighth.

The homer, Hank's twenty-fifth of the season, broke a 2-2 deadlock and shortly afterward fleet-footed Pete Fox doubled. Trying to steal third and thus getting a big start, Fox raced all the way home when Frank Croucher grounded out to Mark Christman behind second base.

St. Louis.	AB	H	O	A	Detroit.	AB	H	O	A
Heffner,2b	4	0	5	1	M'Cosky,cf.	5	3	2	0
B'rdino,3b	4	0	0	2	Cul'bine,lf.	3	0	5	0
Cliff....	0	0	0	0	G'ringer,2b	4	1	2	4
McQu'n,1b.	4	1	7	1	York,c....	4	1	3	0
Laabs,cf...	4	3	2	0	Gr'nberg,1b	4	2	11	0
G'lagher,lf	2	1	1	0	Higgins,3b.	3	0	0	3
Grace,rf..	4	1	1	0	Fox,rf....	4	2	2	0
Harshany,c	4	0	8	0	Croucher,ss	3	1	2	5
Christ'mas	3	0	3	6	Benton,p..	3	0	0	1
*Hoag....	0	0	0	0					
Gill,p....	3	0	0	1					
†Sullivan.	1	0	0	0					
Totals..	33	6	24	13	Totals..	33	10	27	13

*Batted for Christman in ninth.
†Batted for Gill in ninth.
‡Batted for Berardino in ninth.

St. Louis	1	0	0	0	0	0	0	1	0	2
Detroit	1	0	0	0	0	1	2	x		4

Runs—McQuinn, Laabs, McCosky, Greenberg, Fox, Croucher. Errors—Gallagher, Greenberg, Christman. Runs batted in—Laabs, Gehringer (2), Greenberg, Croucher. Two-base hits—McQuinn, Laabs, Fox. Home run—Greenberg. Stolen bases—Higgins, Laabs, McQuinn. Sacrifice—Benton. Double plays—McQuinn to Christman to McQuinn; Gehringer to Croucher to Greenberg. Left on bases—St. Louis, 10; Detroit, 10. First base on balls—Off Gill, 4; off Benton, 6. Struck out—By Gill, 4; by Benton, 3. Umpires—McGowan, Grieve and Quinn. Time of game—One hour 52 minutes.

Hader, Singh Will Seek to 'Hex' Duseks Tomorrow

Jack Hader and Nanjo Singh went into a double trance yesterday designed to put the "hex" on what they dubbed the "Dusek Dynasty." They will tangle with Ernie and Emil Dusek, respectively, tomorrow night at Griffith Stadium.

"We'll tear those bums to pieces," Hader and Singh chortled, enemies by nature, but friends through a common purpose.

Hader is meeting Ernie, who humbled Nanjo last week in the feature bout, while the Hindu is taking on Ernie's cousin, Emil, in a supporting exhibition. Nanjo has announced that he resents Promoter Joe Turner's action in reducing him to a preliminary status, but that most of all he resents the Duseks. Anything can happen, he hinted.

The night's business begins at 8:30 o'clock, and brings on such things as matches between Bob Wagner and Red Ryan, Alan Eustace and Ed Newman, and Abie Coleman and Ralph Garibaldi.

Joe Burk, Rowing Champion, To Race Here September 17

Joe Burk, who holds more rowing championships than he can count on his fingers, has accepted the invitation of the Potomac Boat Club to enter scull races, which will be held September 17, as part of the President's Cup Regatta, George Herman, president of the Boat Club, announced yesterday.

Burk, national single scull champion for the past two years, holder of England's Diamond scull racing title, and who recently won the Canadian championship for the third year, will compete against oarsmen from the Boat Club. He rows under Penn A. C. colors.

The racing course will be a three-quarter mile straightaway on the Potomac River between the Railroad Bridge and Hains Point, Herman said. Burk will enter the single scull event, but races will be held for double sculls, four-oared gigs, quadruple sculls and eight-oared shells.

Terps and Cardinals Start Football Drills

Maryland Outlook Not Too Bright as Dobson Tries to Fill Boots of Weidinger, Meade; 34 Report at C. U.

Football machines swung into action on two District fronts yesterday when the Flying Cardinals of Catholic University and the Terrapins of the University of Maryland turned out for the first practice sessions of the season.

A 34-man squad turned out at C. U., as Coach Arthur J. "Dutch" Bergman inaugurated his tenth season as mentor of the Cardinals. Five men have yet to report.

At College Park 35 aspiring backs and linemen turned out. Four—Robert Cochrane, Edward Lloyd and Robert Smith, in the line, and Pershing Mondorff, back—were missing, but all but Smith, working in New Jersey, are to report today.

A late arrival at C. U. was Charley Moutenot, the gray-haired Frenchman counted upon to bear the passing brunt and to spark the running attack this year. He worked as a fisherman hauling nets on the South Jersey Coast all summer and is in top condition. Joe Guyon, the Indian backfield ace, is reported ready for the first time in his varsity career—spotted with injuries last year which kept him out.

Bergman's line outlook has been considered considerably brightened by the fact that he has unearthed two sophomore prospects, Mike Cherello, of Morristonwn, N. J., and Jack Schroder, of Easton, Pa., who will aid and abet regular guards, Co-Captains Al Calabrese and Art Sabo. The Cardinals will stick to calisthenics and signal practice for a week, working twice a day.

Coach Frank Dobson's outlook at Maryland is rather dark at present because of the lack of dependable reserves and a passer to replace Charlie Weidinger and Jim Meade, lost through graduation.

The passing duties may fall to a youngster up from the 1938 freshman squad, Mearle Duvall, whose quarterbacking may become a vital part of the Terps' attack this fall.

The Maryland squad will work twice daily—calisthenics in the morning and fundamentals in the afternoon—until school opens September 18. The squads of George Washington University and Georgetown, which began work Friday, will continue light drills two more weeks also, waiting until cooler weather for contact work.

Cards Recall 14 From Minors

St. Louis, Sept. 5. (AP).—The St. Louis Cardinals today recalled 14 players from the minor leagues, but only two are expected to report this season.

Those recalled: Frank Crespi and Catcher Franks from Columbus, of the American Association; Infielders Martin Marion and Maurice Sturdy, Catcher Sam Narron and Pitchers Ken Reffensberger and Lee Sherrill from Rochester, of the International League; Outfielder Elvin Adams and Infielder Joe Orengo from Sacramento, of the Coast League; Pitcher Max Macon from Newark, of the International League; Outfielder Lou Vezelich from Jersey City of the International League; Outfielder Harold Epps, First Baseman Johnny Hopp and Pitcher Howard Krist from Houston, of the Texas League.

Franks and Hopp will report before the end of the 1939 season.

Touring U. S. Trackmen 'Found' in France

New York, Sept. 5 (AP).—Dan Ferris, secretary of the Amateur Athletic Union, received word today the touring American track and field team was in Nice, France.

Word from the team of 10 athletes came in a cablegram through the State Department from Manager Guy Stollenwork, of Memphis, who asked for additional funds to get the team home. Ferris said he sent the money through the American consul and suggested the team sail on the Rex the latter part of the week. Ed Weir, of the University of Nebraska is coach of the team.

G. W.-West Virginia Grid Tilt Moved Back to Dec. 2

George Washington University's football game with West Virginia has been moved back to Saturday, December 2, because of the change in the date of Thanksgiving, Athletic Director Max Farrington announced yesterday.

The game was originally scheduled for November 30. It will be played at Morgantown, W. Va., and is the last on the Colonials' list for 1939.

George Washington will not play on November 23, the new Thanksgiving date. The G. W. game with Bucknell here on Saturday, November 25, will be played as scheduled.

The complete G. W. schedule:

October 7, Davis & Elkins, at home; 14, Butler, at Indianapolis; 20 (night), Citadel, at home; 28, Georgetown, at home.

November 3 (night), Clemson, at home; 18, Kansas, at Lawrence, Kans., 25, Bucknell, at home.

December 2, West Virginia, at Morgantown, W. Va.

Kellison Joins Richmond U. Staff

Richmond, Va., Sept. 5.—John Kellison, veteran coach who left William and Mary in the shakeup there this year, will join the University of Richmond staff as assistant football coach, Athletic Director Glenn F. Thistlethwaite announced tonight.

The announcement followed several weeks of negotiations between Thistlethwaite and Kellison. Terms of the contract, ratified earlier in the day by the executive committee of the athletic council, were not made public.

Here We Go Again With Marathon Softball

Within the next two days a pair of attacks will be made on the marathon softball record set by Roosevelt and Powell Boys Clubs last week. Two unlimited teams at Taft-Burroughs playground will make the first onslaught on the 115-inning mark today, starting at shortly after 5 a. m. and continuing as fast as possible until dark. The Early Birds will battle the Night Owls.

Tomorrow's attempt at a record will be made at Montrose playground, where tens calling themselves the "George Cases" and the "Taft Wrights" will come to grips.

International League

First Game

Newark	201	023	001	8	14	1
Jersey City	000	000	001	1	9	3

Beggs and Wagner; Vandenberg, Pearce (4), Anderson (7), Sivess (8) and Padden.

Second Game

Newark	103	000	1	7	11	0
Jersey City	300	000	0	3	10	2

Barley and Holm; Carpenter, Anderson (3), Sivess (5), Pearce (7) and Atwood.

First Game

Syracuse	101	001	0	3	7	2
Baltimore	230	000	2	4	6	0

Tising and D. Warren; Matesak and R. Warren.

Second Game

Syracuse	000	000	000	0	4	1
Baltimore	003	001	00x	4	8	2

Mesik, Rebbein (5) and Bottarini; Mildkiff and Cobia.

Buffalo	100	000	420	10	12	2
Montreal	010	010	000	11	10	1

Kobar, Maslin (9) and Hoff; Malwood, Scheff (8) and Becker.

Rochester	214	000	100	8	12	0
Toronto	000	000	000	6	5	4

Roe and Warren; Fussilo, Burly (3) and Heath.

Giants Blank Phillies, 6-0; Melton Hurls

New York Maintains ½ Game Hold on 4th Place; 4th Win in Row

By the Associated Press

New York, Sept. 5.—The Giants blanked the Phillies, 6 to 0, today behind the steady nine-hit pitching of "Stringbean" Cliff Melton to stretch their winning streak to four straight and maintain their half-game hold on fourth place in the National League.

Although they were able to collect only seven hits off the combined hurling of Ray Harrell and Walter Kirksieck, the Giants bunched four of these in the first inning for five runs to put the game on ice. Frank Demaree's homer with one aboard featured this splurge.

The victory clinched the Giants' season series with the Phils. It was their twelfth win in 19 starts against the cellar club.

Phila.	AB	H	O	A	New York.	AB	H	O	A
D.Hafey,lf.	4	3	3	0	W'head,2b.	4	0	1	5
Hughes,2b.	4	0	1	2	Moore,lf...	2	0	1	0
Marty,cf...	4	1	2	0	Demaree,rf	3	2	0	0
Brack,rf..	4	2	7	0	Seeds,cf...	4	1	3	0
Suhr,1b...	4	1	8	0	Danning,c.	3	1	4	0
May,3b....	4	1	1	2	M'C'thy,1b	3	1	12	0
Sch'rein,ss	3	1	1	2	Jurges,ss	3	0	4	4
Millies,c..	3	0	1	1	Hall,3b..	4	1	1	0
Harrell,p..	0	0	0	0	Melton,p...	3	1	1	1
*Whitney	1	0	0	0					
K'rksieck,p	2	0	0	0					
Totals..	33	9	24	6	Totals..	30	7	27	13

*Batted for Harrell in the second.

Philadelphia	0	0	0	0	0	0	0	0	0	0
New York	5	0	0	0	0	0	1	x		6

Runs—Moore, Demaree, Seeds, Danning, McCarthy, Jurges. Errors—Millies, Jurges. Runs batted in—Demaree, 2; Jurges, 2; T. Hafey. Three-base hit—T. Hafey. Home run—Demaree. Stolen base—Brack. Sacrifice—Jurges. Double plays—Whitehead to Jurges to McCarthy (2); Jurges to McCarthy. Jurges to Whitehead to McCarthy. Left on bases—New York, 5; Philadelphia, 6. First base on balls—Off Harrell, 1; off Kirksieck, 2. Struck out—By Melton, 3; by Kirksieck, 1. Hits—Off Harrell, 4 in 3 inning; off Kirksieck, 3 in 6 innings. Hit by pitched ball—By Harrell (McCarthy). Losing pitcher—Harrell. Umpires—Magerkurth, Stewart and Campbell. Time of game—One hour 40 minutes.

Brenizer in Action

Brenizer A. C. nine will undergo a double-header with the Owensville Black Sox Sunday at Wayson's Corners. The locals have won their last three starts here, beating Potomac A. C. Monday, 8-2 and 11-1, and Arcade Market on Sunday, 6-1.

Marion Brown, Mrs. Meckley Golf Victors

D. C. Women Advance In Golf Tourney at White Sulphur Springs

Special Dispatch to The Post.

White Sulphur Springs, W. Va., Sept. 5.—Washington's hopes for the Mason and Dixon Women's golf title, Marion Brown, of Manor, and Mrs. Betty Meckley, Indian Spring, advanced with one-sided victories into the second round here today.

Miss Brown was just 3 over par in winning nine of 10 holes played against Mrs. M. J. Kneisel, of Lakewood, Ohio, for a 9-and-8 victory. Mrs. Meckley defeated Mrs. H. D. Everett, Charleston, W. Va., 7 and 6.

Defending Champion Dorothy Traung, of San Francisco, and Virginia Guilfoil, of Syracuse, N. Y., safely led all the favorites through the first round.

One Over Par

Miss Traung shot one-over-par golf on the outgoing nine to eliminate Cecilia Einstein, of Jackson Heights, N. Y., 9 and 8. Miss Guilfoil, the 1937 titleholder, duplicated the victory with a 9 and 8 defeat of Mrs. E. F. Buescher, of Willoughby, Ohio.

Jean Kyer, of Ann Arbor, Mich., the former Michigan champion, who tied with Miss Guilfoil for medal honors, ran into unexpectedly strong opposition from an old friend, Mrs. J. H. DeVisser, of Bloomfield Hills, Mich., but came through, 1 up.

Two of West Virginia's entries in the championships survived the first round. Mrs. E. W. Stifel, of Wheeling, overcame Phyllis Bennett, of Grosse Point Farms, Mich., 1 up. Little Mrs. Ann Hoblitzell, of Parkersburg, West Virginia champion, defeated Mrs. Harold Banghart, of Warren, Pa., 5 and 4.

Two D. C. Players Lose

The District's other representatives in the championship flight, Mrs. R. L. Rose, Congressional, and Mrs. H. J. Cooper, Manor, lost to favored opponents. Mrs. Cooper lost 5 and 4 to Mrs. T. E. Schluderberg, Baltimore, while Mrs. Rose was an 8 and 6 victim of Mrs. Leon Solomon, Memphis.

Other champion flight results: Mrs. L. G. Kaye, Prospect, Ky., defeated Bea Little, Owensboro, Ky., 1-up, twentieth hole; Mary Fine, of Scranton, Pa., defeated Mrs. F. L. Lewis, of Dayton, Ohio, 8 and 6; Mrs. Sam Israel, jr., of New Orleans, defeated Mrs. Harbeck Halstead, of New York City, 6 and 5; Mrs. J. H. Heim, of Kane, Pa., defeated Mrs. Gerald Rosenberger, of New York City, 3 and 1; Virginia Paddock, of Detroit, defeated Mrs. Carl Holmes, of Tuckerstown, Bermuda, 3 and 2; Mrs. D. F. Manion, of Oil City, Pa., defeated Mrs. R. F. Reid, of Lakewood, Ohio, 5 and 4; Mrs. Linton Fallis, Toledo, defeated Mrs. David Beatty, Warren, Pa., 8 and 7.

Mrs. Knox Scores

Mrs. H. A. Knox, Congressional, defeated Mrs. Angus McDonald, Lewisburg, W. Va., 2 and 1 in the second flight; Mrs. C. M. Vanstory, Greensboro, N. C., defeated Mrs. George Goetzmann, Congressional, 1 up, and Mrs. J. J. McCarthy, Congressional, defeated Mrs. Edith Miller, 4 and 3, in an all-Washington match.

In the third flight, Mrs. H. L. Lacey, Manor, defeated Mrs. Houston Harper, Congressional, 4 and 3; Mrs. C. M. Hammersla, Indian Spring, defeated Mrs. S. J. Glass, Pittsburgh, 2 up; Mrs. A. C. Paul, Congressional, defeated Mrs. C. F. Rhodes, Manor, 1 up; Mrs. W. H. Warren, Army and Navy, defeated Mrs. H. A. Mihills, Manor, 4 and 3, Mrs. Louis Rosen, New Orleans, defeated Mrs. R. M. Trezise, Manor, 6 and 5, and Mrs. J. S. Stubbs, Dayton, defeated Mrs. Frank R. Keefer, Chevy Chase, 2 and 1.

Fourth flight play among the Washingtonians found Mrs. H. C. Cobbs defeating Julie Harper, 2 up, and Mrs. R. E. Burks, advancing with a bye.

Mrs. Bailey Wins Low Net at Manor

Mrs. J. R. Bailey won low net in the ladies day play at Manor yesterday, with 91-11—80. Mrs. H. J. Simons won low net on the first nine with 44-4—40 and Mrs. L. G. Pray on the second nine, 45-3—42. Mrs. J. W. Cramer won least putts, with 28.

Mrs. M. J. Torlinski was low net among the guests, 96-13—83, with Mrs. C. S. Teal 47-4—43 and Mrs. M. D. Callahan, 53-13—40 winning the 9-hole awards.

Donkey Ball Game, Old-Timer Clash on Ballston Schedule

The Arlington Youth Center sponsors two outstanding attractions at Ballston Stadium within the next two nights.

Tonight at 8:15 o'clock Arlington Democrats and Republicans are to ride herd in a donkey baseball game involving outstanding politicians of Arlington County.

Tomorrow night at the same hour Clark C. Griffith sends his colorful old timers into action against Lou Blue's Baseball School nine in a game that donates 50 per cent of its receipts to the Johnny Stone Day Fund and the remaining 50 per cent to Arlington Youth Center.

Donkeys imported from Bethesda, Md., will endeavor to upset the politicians tonight and rule a 3-to-1 favorite to do so.

The most colorful collection of talent ever assembled on an old timers' baseball team locally will represent Clark Griffith tomorrow night.

Numbered among Griffith's starting players are former Washington club favorites in Walter Johnson, Sammy Rice and Joe Judge, all of whom are to start. Nick Altrock, popular comedian-coach of the Washington club, will be called in from Philadelphia to participate in the festivities.

Griffith announced yesterday that Jimmy and Billy Robertson, twin brothers and Griffith's ball playing nephews, will be started by the old timers at second base and shortstop, respectively. Both were key men on the Roosevelt High School nine this past year.

Jack Bentley, Dr. G. Harris White, Denny Southern, Bill Lamar, Walter Beall and Frank Watt also will represent the old timers.

Neal, Baseball Scout Who Found McCarthy, Dies From Stroke

By the Associated Press

Louisville, Ky., Sept. 5.—William S. (Captain) Neal, 70, veteran major and minor league baseball figure, died today after suffering a paralytic stroke.

Neal was connected with professional baseball 25 years—since 1915, when he was a scout for the Philadelphia Phillies, who, that year, won their only National League pennant.

From 1919 until last fall, he was vice president and general manager of the Louisville American Association club. He retired following sale of the club to Tom Yawkey, Donie Bush and Frank McKinney.

Neal had a reputation as one of baseball's shrewdest scouts. His most notable contributions to major leagues were Earle Combs, Billy Herman and Joe McCarthy, now manager of the New York Yankees and a former Louisville manager.

He helped organize and played first base in the old Louisville City League, believed to be the second of its kind in the Nation. As captain of the team he received his nickname, "Cap."

He induced Barney Dreyfuss, then connected with a Louisville distillery, to accept the presidency of the league and thus introduced to baseball the man who later became owner of the Louisville club and still later president of the Pittsburgh Pirates.

12 More Teams Enter Sandlot Tourney Here

National Event Will Begin Saturday With 24 Teams Entered

Twelve sandlot baseball teams, winners of their sectional National Amateur Federation tournaments all over the country, will be added today and tomorrow to the list of competitors for the national tourney starting here Saturday. The total then will be 24 teams, 13 contenders including the District of Columbia titlist, Heurich Brewers, having already been decided.

Outstanding of the teams still outside the fold is the Altes Lager Club, of Detroit, which marched to a victory in the 1938 tournament. Altes is engaged in a playoff for the Motor City title at present and its participation depends entirely on the outcome.

The 12 out-of-town teams already holding their section championships are Naval Training Station, of Illinois; Kayser Hosiery, of New York; New Haven Railroad, of Massachusetts; Mayflower Hotel, of Akron, Ohio; Rosenblums, of Cleveland, Ohio; Scenic Gardens, of Michigan; Ted Nickle Plate, of Indiana; Colonial No. 3, of Pennsylvania; Wierton Steel, of West Virginia; General Motors, of Michigan; Swissville Club, of Pennsylvania, and Ficca's, of Connecticut.

Action will start at 9:30 Saturday morning and last through more than a week. The affair will be officially inaugurated Saturday afternoon at 12:30 with Heurich meeting an opponent in one half of a double-header and the Detroit club meeting a foe in the nightcap at Griffith Stadium. The Ellipse, Washington Monument grounds, St. Elizabeths, Fort Myer, Walter Reed and Naval Air Station diamonds will be used throughout the struggle. Draws for first-round opponents will be made Friday at noon by "Sunny Jim" Downey, federation president.

'Finger' to Be Put On N. Y. Fighters Guilty of Fouls

By the Associated Press

New York, Sept. 5.—The New York State Athletic Commission altered its rule slightly today to make it easier for fight fans to understand what is going on when a boxer is penalized for fouling. Hereafter the referee, when he takes away a round bcause of a foul, will be required to stand in the ring near the judges and point to the penalized fighter while informing the judges of the penalty.

The fans will be able to see that gesture. Then to make it more certain, the commissioners ruled that the announcer who collects the decision slips, must first announce what rounds were taken away from either fighter on penalties and the reason for the penalty before he announces the decision.

Connie Mack Returns To Shibe Park

Philadelphia, Sept. 5 (AP).—Connie Mack returned to Shibe Park today for the first time since he was stricken ill two months ago. The 76-year-old leader of the Athletics plans to see the A's play Washington tomorrow.

Cheverly 5-3 Victor

Ch. Chase.	AB	H	O	A	Cheverly.	AB	H	O	A
Haycock,c.	4	0	12	0	Suit,lf....	3	0	1	0
Haines,3b..	4	0	1	0	Lewis,1b...	4	1	5	1
C'pbell,2b.	3	4	1	1	C'tmell,ss.	4	0	3	1
Lynham,p.	4	1	0	5	Arnold,3b.	4	1	2	3
N'throp,ss.	4	2	0	1	W.C'bell,2b	3	2	0	1
C'nelly,1b.	4	1	7	0	Switzer,cf.	2	0	1	0
Howard,lf.	4	0	1	0	B'derick,rf	2	0	0	0
Riggles,cf.	3	0	0	0	Atwater,c..	3	2	15	0
Lloyd,rf....	4	2	2	0	Bryan,p....	3	0	0	0
Totals..	36	10	24	8	Totals..	28	6	27	6

Chevy Chase	1	0	2	0	0	0	0	0	8—3
Cheverly	0	3	0	1	1	0	0	0	x—5

Runs batted in—Atwater (3), W. Campbell, Lynham, Northrop, Connelly, Runs—Haines, Campbell, Northrop, Suit, Arnold, W. Campbell (2), Switzer, Errors—Campbell (2), Cartmell. Two-base hits—Campbell, Connelly, Atwater.

Smith, Murphy Sweep Virginia Net Tourney

Washington Tennis Aces Win Doubles; Smith Takes Singles

Special Dispatch to The Post.

Fredericksburg, Va., Sept. 5.—Two Washington tennis aces made a grand sweep of the Northern Virginia Open tennis tournament finals here this afternoon.

Alphonso Smith, defending champion, defeated Dick Murphy, also of Washington, for the singles honors and then the two teamed to win the doubles in easy fashion from Bobby Leitch and Dick Johnson, of Richmond.

Smith dropped the first set to Murphy in the singles, 4—6, but took the next three, 6—2, 6—1, 6—4.

Leitch, Richmond city champion, and Johnson, Richmond junior titlest, failed to match the pace set by the Washingtonians and won only three games in the doubles. The score was 6—0, 6—3, 6—0.

At the conclusion of the matches which were held at Mansfield Hall Country Club, Claude Parcell, president of the Chamber of Commerce, presented the winners with gold loving cups.

Records Wins Midget Race

Any ill feeling they might have harbored for each other over their crash last week were wiped out last night by Rex Records and Harry Felton at the Capitol speedway when they drove a five-lap "grudge" race that was an axle-to-axle affair until the last 10 feet when Records forged ahead to win.

The race between Records and Felton stole the show from the 25-lap feature event, which was won by Ernie Gesell, of Inwood, Long Island, in 7 minutes, 3.09 seconds. He piloted Paul Russo's red Offenhauser ahead of Red Redmond in the twenty-fourth lap, taking a long chance on the track made slick by heavy rains. Slightly more than 3,000 fans turned out to brave the chill that hung over the midget racing track.

Event No. 2

TEN LAPS—Won by Paul Russo, of Chicago; Bill Holland, of New York, second; Cliff Hemingway, of Camden, N. J., third. Time, 2:43.47.

Event No. 3

TEN LAPS—Won by Red Redmond, of Atlanta; Mike Joseph, of Philadelphia, second; Harry Felton, of Philadelphia, third. Time, 2:50.44.

Event No. 4

TEN LAPS—Won by Ernie Gesell, of Inwood, Long Island; Tommy Hinnershitz, of Laureldale, Pa., second; Charley Brastin, of Philadelphia, third. Time, 2:50.11.

Event No. 5

FIFTEEN LAPS—Won by Bill Holland, of New York; Harry Felton, of Philadelphia, second; Ernie Gesell, of Philadelphia, third. Time, 4:16.05.

Event No. 6

FIFTEEN LAPS—Won by Red Redmond, of Atlanta; Tommy Hinnershitz, of Laureldale, Pa., second; Rex Records, of Philadelphia, third. Time, 4:13.05.

Event No. 7

FIFTEEN LAPS—Won by Ernie Wilson, of Philadelphia; Larry Bloomer, of Philadelphia, second; Harry Harper, of Philadelphia, third. Time, 4:27.47.

Event No. 8

TWENTY-FIVE LAPS—Won by Ernie Gesell, of Philadelphia; Red Redmond, of Atlanta, second; Paul Russo, of Chicago, third. Time, 7:03.09.

Texan Scores 4th Straight Knockout

New York, Sept. 5 (AP).—Lew Jenkins, 133, of Sweetwater, Tex., scored his fourth victory here toran, 131¼, Liverpool, England, in 1:20 of the fourth round.

night when he stopped Ginger Fo-

42 Become U. S. Citizens—And Neutral

Half Natives of Nations At War; Former German Blames Hitler

American citizenship—and neutrality—were extended to 42 men and women who said good-by to allegiance to 15 foreign countries in Naturalization Court yesterday.

Half of the new citizens were natives of nations now at war. They stood before Justice Adkins and answered routine questions, then raised their hands to swear fealty to the United States.

Happy over her new nationality was blonde Gerda Marie Bruckman, 24-year-old former George Washington University student, who has lived 18 years in Washington. She is a graduate of Roosevelt High School.

Ex-German Blames Hitler

"I'm very glad. I know that," said Miss Bruckman. "I feel better, being an American citizen." She said America "ought to stay out" of the war, for which she blamed Chancellor Hitler of her native Germany. "Maybe he has been built up to look like a bigger and worse man than he really is," she said. "Some of the things he did for Germany were good. But if he had not invaded Poland there would not be a war now."

Her neutrality views were echoed by William Karl Kuhner, 32, painter and paperhanger who came to this country from Germany after learning his trade 15 years ago. "I hope the United States will not be involved," he said. Kuhner, whose wife also became an American citizen yesterday, said he was in doubt about the blame for the war.

List of New Americans

Those who were issued citizenship certificates yesterday by Mrs. Helen McGraw, naturalization court clerk, were:

British—Mrs. Jean Gartenhaus, 39, of 139 Varnum street northwest; John Joseph Gavin, 39, of 1914 Pennsylvania avenue northwest; Archibald Gerald Conrad, 38, of 417 B street northeast; George William Connorm, 38, Headquarters Company, First Marine Brigade, Quantico; Mrs. Elizabeth Gordon, 42, of 3414 Dix street northeast.

German—Mrs. Elizabeth Barmann Scheerer, 38, of 3033 Sixteenth street; Frank Xavier Scheerer, 38, of 3033 Sixteenth street northwest; Gerda Marie Bruckman, 24, of 1840 Ingleside terrace; Mrs. Rosa Pauls Kuhner, 26, of 337 Thirty-fourth street northeast; William Karl Kuhner, 32, of 337 Thirty-fourth street northeast; Mrs. Erna Frieda Strauss, 36, of 3308 Wisconsin avenue northwest; Frederick Strauss, 35, of 3308 Wisconsin avenue northwest; Mrs. Georgia Elizabeth Reher, 37, of 3328 D street southeast; Louis Alois Nutz, 54, of 1135 Sixth street; Mrs. Johanna Demirjian, 34, of 4716 Fourteenth street northwest.

Norwegian—Mrs. Amanda Olsen Nyszard, 33, of 908 Butternut avenue northwest.

Cuban, French, Rumanian

Cuban—Martin Alfonso Zamora, 32, of 1943 Vernon street northwest.

French—Rene Emile Alphonse Verot, 37, of 1922 N street northwest.

Rumanian—Mrs. Jennie Taylor, 34, of 1708 Lang place northeast.

Swiss—Battista Rossi, 50, of 1011 Twenty-fourth street northwest.

Turkish—Mrs. Makroohi Krosofian, 35, of 919 New York avenue.

Dutch—Mrs. Margaret Wilson, 26, of 3300 Thirteenth street northwest.

Ecuadorean—Neptali Villacres, 36, of 2811 Mozart place northwest.

Russian and Italian

Russian—Mrs. Sarah Edith Friedman, 34, of 2900 Calvert street northwest; William Temple, 35, of 612 Newton place northwest; Charles Danoff, 29, of 1209 Eleventh street southeast; Mrs. Fannie Price, 33, of 505 Eighteenth street northwest.

Italian—Samuel Puccinelli, 40, of 905 M street northwest; Mrs. Betty Blevins Fotl Sarano, 39, of 521 Virginia avenue southeast; Mrs. Carchedi, 40, of 5104 Ninth street northwest; Joseph James Puzzo, 25, of 4606 Iowa avenue; Mrs. Mary Zupoleri, 50, of 814 Thirteenth street southeast.

Lithuanian—Rubin Flax, 32, of 1011 E street southeast.

Polish—Mrs. Gitel Reber, 45, of 401 Nicholson street northwest; Mrs. Rachel Spalter, 24, of 1267 Brentwood road northeast; Mrs. Faye Mayrowitz, 27, of 1825 New Hampshire avenue; Max Teitel, 28, of 1014 First street northwest; Mrs. Annette Lorine Samoyden, 53, of 1606 U street southeast.

Greek—Louis Lamproe, 40, of 3138 O street northwest; Mrs. Christina Franks, 47, of 308 Seventh street southwest; Parashevi Demetrio, 39, of 1214 Wisconsin avenue; Emmauel Georgion Details, 41, of 1407 S street.

Their Problem Is Cotton, Not So Soft

Post Staff Photo

Secretary Wallace — Sarda Malik — Henry Grady — Harry Brown

Members of the International Cotton Committee gathered yesterday at the Willard Hotel, faced with problem of getting rid of the world's cotton surplus. Secretary of Agriculture Wallace, Indian Trade Commissioner Malik, Assistant Secretary of State Grady and Assistant Secretary of Agriculture Brown, say it's still in the raw

18 Million Here Hyphenated To Belligerents

Are Native Born or Have At Least One Parent From Warring Nations

Approximately 18,000,000 residents of the United States were born in one of the countries now at war or have at least one parent native to one of the belligerent nations, a survey of Census Bureau statistics revealed yesterday.

The 1930 census showed 19,364,281 persons in these categories, but bureau officials point out that immigration restrictions will cause a drop in the foreign-born classification in the 1940 figures.

Great Britain, with its dominions, leads the belligerents in the number of its sons and daughters in this country. The 1930 census reported 1,402,032 persons here who were born in England, Scotland, Wales and Northern Ireland. Described as of British parentage were 2,952,386.

(If either parent is British and the other American-born, the census classes the child as of British parentage. In cases of mixed foreign parentage the classification is according to the father's nationality.)

1,278,421 Born in Canada

Born in Canada, which has affirmed its intention to "stand side by side" with Great Britain, were 1,278,421 persons covered in the 1930 census, while 2,058,924 more were listed as of Canadian parentage.

Polish-born residents in America numbered 1,268,583 nine years ago, and an additional 2,073,615 were of Polish parentage.

Natives of Germany, including Austria but not Czecho-Slovakia, totaled 2,069,728. There were 5,757,918 more persons of German parentage.

France contributed only 135,592 to the foreign-born bracket in the 1930 census. Another 336,013 persons were of French parentage.

100 Become Ill, 5 Go to Hospital, At Church Picnic

Five persons, including a doctor and his wife, were recovering last night in Providence Hospital from illness believed due to poisonous food. There were an estimated 100 victims at a church picnic held Monday at Avenue, Md., 15 miles from Leonardtown.

All five are improving, it was said, but two were so violently ill they had to be taken to the hospital in an ambulance. Three were treated yesterday in the St. Mary's Hospital at Leonardtown. The majority of those affected, however, were reported to have received medical aid in their homes or at physicians' offices.

Approximately 500 men, women and children went to Avenue on Labor Day for the annual outing of Holy Angels' Church. Nearly 200 were believed to be from Washington.

Virtually every doctor in St. Marys County worked all night Monday and yesterday morning to relieve suffering of the afflicted. Dr. F. F. Grennwell, of Leonardtown, said the condition of those he treated was "distressing, but not serious."

Federal Heating Contract Awarded

The Federal Works Agency yesterday awarded a $65,870 contract to the Mechanical Construction & Equipment Co., of Baltimore, Md., for an extension of the central heating plant for Federal buildings, to the new Social Security, Railroad Retirement and Federal Office buildings.

The new extension will operate through pipes running from the central system at Twelfth and C streets southwest through a tunnel to the new buildings in the area bounded by C and D streets, Second, Third and Fourth streets, and Virginia avenue northwest.

Fair Tomorrow Marks 2d Year Of Greenbelt

City Fathers to Judge Babies, Beauties, Etc., In 3-Day Celebration

The city fathers of Greenbelt, Md., issued an invitation yesterday to all and sundry to "come to the fair." The model community will stage a "Little World's Fair" tomorrow, Friday and Saturday in celebration of its second birthday, they announced.

The town's 30 organizations have decorated the school auditorium, set up booths and planned displays and contests. Babies, beauties, needlework, cooking, pictures, flowers and dancers are only a few of the entries to be judged.

Miss Doris Dungan's girls' class will put on an acrobatic show each day and there will be music by the Washington Gas Light Co. Band and the Greenbelt Chamber Group. At 8:15 p. m. Saturday the Greenbelt Players will produce the medieval French farce, "Pierre Patelin"—the source of that classic phrase, "Let us return to our muttons."

Participating organizations are as follows: American Legion Post, No. 147; Athletic Association, Better Buyers Club, Boy Scout Troop No. 202, Boy Scout Mothers, Camera Club, Catholic Ladies Club, Consumers Service, Inc.; Credit Union, Cub Scouts, flower exhibit committee, Frank Harper's Marionettes, garden club, Girl Scouts, Greenbelt public health department, Greenbelt recreation department, Greenbelt churches, Greenbelt Players, gun club, health association, home makers, Mothers Club, Parent-Teachers Association, radio club, singles club, U. S. postoffice at Greenbelt, vegetable exhibit committee and the WPA art project.

Delegates of 10 Nations Open Cotton Parley

Faced With Carryover Of 22 Million, Group Here to Seek Markets

Faced by a bad problem made worse by outbreak of the European war, 15 delegates from ten countries gathered around a Washington conference table yesterday to talk about getting rid of the world's enormous cotton surplus.

A division of world markets, future production control, probable trade agreements and ways to increase cotton consumption are on the discussion schedule.

Although called by the Department of Agriculture, the conference is being actively participated in also by officials of the State and Commerce departments.

Secretary Wallace declared any increased use of cotton for military purposes during wartime is likely "to be much more than offset by decreased use for ordinary purposes."

"Also," he said, "the problem of transportation from exporting to importing countries has become acute."

Pointing to the world carry-over of 22,000,000 bales, Secretary Wallace traced the predicament of this country during the past few years as it has seen its position as the leading cotton grower jeopardized and lost by increased production by other nations.

He admitted that the cotton acre reduction program instituted during this Administration had led to belief that the United States was relinquishing its bid for world trade and also agreed that bounties paid cotton farmers had placed American cotton in an unfavorable position for world price competition.

That the time for world-wide "co-operation" on the problem is at hand he declared to be evident. As one of the weapons by which this co-operation might be secured he mentioned the huge stocks of around 1,000,000 bales now held in reserve in this country.

"If the huge stocks we are holding were dumped on the market," he declared, "the damage to cotton producers everywhere would be disastrous.

"From the standpoint of their own interests alone, it seems that all cotton exporting nations will wish to help avoid a breakdown of this country's program."

Some of the delegates were reported ready to ask that the conference adjourn today and meet later when the tension in Europe subsides.

Secretary Wallace has said that if an agreement between nations can be put into operation the export subsidies would be abandoned.

Central Businessmen To Hear L. C. Garnett

The first fall luncheon meeting of the Central Business Association will be held tomorrow at 12:30 p. m. in the New Colonial Hotel at Fifteenth and M streets northwest. Guest speaker will be Leslie C. Garnett, former U. S. attorney for the District. A group of 24 new members, including Sefton Darr, president of the District Bar Association, will be initiated.

Lample, CAA Flier, And Girl Hurt in Baltimore Crash

Baltimore, Sept. 5 (AP).—A Civil Aeronautics plane crashed in a beanpatch on the outskirts of the city late today, injuring the pilot, Christopher Lample, of Baltimore, and his passenger, Miss Elizabeth Colleran, 34, of Baltimore.

Lample was assigned several months ago to the Washington office of CAA after serving in Kansas City. He entered Government service in 1927 with the old aeronautics branch of the Department of Commerce.

Both were taken to St. Joseph's Hospital with possible fractured skulls. Physicians said Lample, an inspector for the C. A. A., was more seriously injured than Miss Colleran.

Witnesses said the high-wing monoplane crashed after a steep bank over the hilly plot of ground. It dug a wing into the ground and overturned. It was demolished.

After the crash Louis M. Rawlins, jr., Logan Field manager, reported it to Washington. He said C. A. A. inspectors left at once for the scene.

Attendants at Logan field said Lample radioed a few minutes before the crash that he was en route to the field from Newark, N. J., and asked that a taxicab be called.

U. S. Bar to Discuss Tomorrow's War's Effect on Neutrals

Impact of the war upon neutral nations and civilians will be discussed by the chairmen of 24 committees of the Section of International and Comparative Law of the American Bar Association at a meeting at 6:30 p. m. tomorrow at the University Club, William R. Vallance, chairman, announced yesterday.

Plans for participation in the American Bar Association meeting at Philadelphia next September will also be discussed.

Local officers of the section are Vallance, John T. Vance, David E. Grant, Howard S. Leroy and James Oliver Murdock. The following council members have been invited to the meeting: Frederick K. Beutel and John H. Wigmore, of Chicago; Edward W. Allen, of Seattle; John P. Bullington, of Houston, Tex., and Phanor J. Eder, of New York.

Mrs. Pullian Asks Divorce at Rockville

In Circuit Court at Rockville, Md., Mrs. Dorothy L. Pullian yesterday asked an absolute divorce from Thomas C. Pullian, of Bethesda, claiming she was deserted more than three years ago. The bill states that they were married April 17, 1935, and have no children. Attorney Kenneth Lyddane, of Rockville, represents the plaintiff.

Fear of Gestapo Stifles Slovak Ire, Say Observers

Bratislava, Slovakia, Sept. 5 (AP).—Observers asserted tonight that Slovak resentment against German military rule was being stifled only by fear of the Gestapo, Nazi secret police.

The Hlinka Guard, semimilitary arm of the single Slovak party, has been merged with the Gestapo and an undisclosed number of Slovaks have been arrested.

There was no cheering as Slovaks solemnly boarded troop trains for the front. Unofficial but well informed sources expressed belief that the Slovaks were being placed between German first and third lines to prevent desertions.

Food sales have been curtailed. Pork, veal, bacon, canned goods, dried fruit, chocolate and cocoa are unavailable and butter and sugar have been rationed.

Trucker Dies in Plunge Off 125-Ft. Va. Cliff

Grundy, Va., Sept. 5 (AP).—Robert Lee Clinard, 23-year-old truck driver, of Big Rock, died in a Grundy hospital today of a skull fracture suffered when his automobile plunged down the face of a 125-foot cliff after leaving the highway near Big Rock Monday.

Jurors to Probe Fatal Beating; Will Examine 3

A coroner's jury this morning will investigate the fatal beating August 28 of John J. Purcell, 50, of 3848 Thirty-fourth street, Mount Rainier, Md.

Purcell died at Casualty Hospital of a fractured skull last Friday after he had been found unconscious in a house in the 400 block G street northwest. He had been beaten with a cane, according to police.

Two men and a woman will be brought from the District Jail to appear at the hearing. John J. Harris, 25, was charged with assault with intent to kill; Herbert Harris, 35, his brother, was charged with assault with a dangerous weapon, as was Nellie Harlow, alias Nellie Harris, 30. The three lived at the G street house and were held to the grand jury last week before Purcell's death.

According to Detective Sergt. William J. Liverman, Purcell became involved in an argument.

Trial of Weiss Opens on Federal Mail Fraud Count

New Orleans, Sept. 5 (AP).—Federal prosecution of Seymour Weiss, hotel magnate, and four others, on mail fraud charges, opened today with a Government attorney's assertion a "full confession" obtained from one of the defendants would be used to obtain conviction.

The trial was the first of many growing out of Federal investigations which began with the Louisiana State University scandals and resignation of Richard W. Leche as Governor in June.

Rene A. Viosca, outlining the Government case, said J. Emory Adams, a defendant, had made a full confession in the case in which the Government alleges Weiss, Adams and three others divided $75,000 obtained from the State university by selling it hotel furnishings the school already owned.

5 Police to Attend Traffic Officer School

Five Washington policemen yesterday were detailed to attend the third annual traffic officers' school at College Park, Md., from September 11 to 23.

The officers designated by the Commissioners are Lieut. J. E. Scott, Sergt. L. T. Johnson and Privates Abel Mann, J. R. Milsted and Lionel Couture.

News of Capital Night Clubs

By Mary Harris.

WAR COMMUNIQUE. Oscar of the Hi Hat is planning a "Neutrality Cocktail." After one, you don't want to fight anybody. After the third, you can't. But Oscar says two "Neutralities" will be the limit—and no negotiation.

Dave Crocker, star accordionist of the Myer Davis organization, will join the Rainbow Room Orchestra on September 15. Rainbow's Director Milton Davis is plenty happy over the accession. Dave has played for many big society parties in Washington and up in the "hunt country."

ELEGANT PARTIES APPROACH. With the Mayflower's annual "champagne and orchids" fiesta scheduled for next Tuesday, September 2, and the opening of the Shar-Zad Room due on the following Friday, next week is taking on a positively glamorous aspect.

The Lounge Riviera and Madrillon managements are also figuring on fancy parties to celebrate the opening of the fall season. These will probably take place around October 1. It's likely that the Madrillon fete will be graced by some fine authentic Spanish talent. The Rainbow Room may have a "fall opening party," too. If so, it'll be during the last week of September or before the middle of October. The Shoreham Blue Room is due for a "formal opening" also.

Bill McCune and his band from New York's Essex House will be featured at the Shar-Zad Room. This unit has played at many of Manhattan's smartest bistros, has also made a splendid name for itself on the radio for the last five years. Its music is highly stylized, with plenty of vocalistics and a particularly tricky brass section. Bill describes it as "Music of the Future."

Highly gilded artists of national fame will appear at the Mayflower's "champagne and orchids" fete. There'll be the Hartmans, originators of ballroom dance satire and one of the highest priced dance teams in the country. Also Patricia Ryan, the young singer who scored in "New Faces." She will remain in the Mayflower Lounge indefinitely with Dick Koons' band. Add Giovanni, the "world's greatest pickpocket" who's likely to relieve you of your valuables. Don't worry. You'll get them back before check-paying time comes.

Thunder and Cloudburst News. Bamboo Gardens' Al Norton was marooned in a couple of feet of water (nasty stuff!) down in Virginia on Monday and couldn't make the first show. Ditto for Marian Dawn . . . The 120-foot mast used by the Shoreham Terrace's aerial act, was struck by lightning in Monday's storm. Didn't do a bit of harm. The mast just absorbed the electricity like a lightning rod.

INDOOR OPENING. Lou Williams and his orchestra got away to a beautiful start at Maryland Gardens last evening. The indoor opening of the gardens marks an innovation keeping this attractive spot open for the fall and winter. The pretty Countess de Bournat will remain in the dual capacity of hostess and seeress.

WAR CORRESPONDENCE ACROSS TABLES. *At Mayfair, I think I'll enlist as a typhoid carrier . . . In the Lounge Riviera. I'm going to start a war of my own if my girl doesn't stop dancing with that pocketbook hung over her shoulder . . . At O'Donnell's Farms as it thundered. Here comes Hitler . . . In the Neptune Room. I was turned down on physical at Annapolis, but I bet I wouldn't have any such luck in the draft . . . In the Brown Derby. I wonder if I can get married and accumulate a couple of kids before the United States gets into this fracas.*

CIRCUS WEEK is being celebrated on the Shoreham Terrace. Besides the "Queens of the Air" and their breathtaking performance, there's Billy Dale one of the best clown-jugglers who ever cavorted in with Barnum and Bailey. Billy's a great showman. He scares, surprises and amuses the ringsiders within an inch of their lives, scored a tremendous success. Another big hit at the Monday eve show (when the Queens of the Air were rained out) was Barnee's piano and violin soloing. It should be a regular part of the show.

Just five more nights to dance at Glen Echo. And to the high-tension rhythms of Cecil Golly's orchestra, one of the most popular of the "big name bands" that have played at Echo this season.

BAMBOO'S STAR STEPPER. Emerson From, who's appearing with Al Norton's Coeds at Bamboo Gardens this week, is a nephew of Paul Whiteman, also one of the best dancers who's come to our town this season. His dancing resembles that of the great Paul Draper. And no wonder. For he took Paul Draper's place in the road company of Earl Carroll's "Thumbs Up." He also danced in Bing Crosby's picture, "Going Hollywood."

Velyne Hague, dancing at the Lotus. Gene Latto (left inset) drummer with Chet de Chastain's band at the Metronome room. Joe Forti (right inset), bass player with Chet de Chastain's band at the Metronome Room

Six Hollywood Co-Eds
Featuring Emerson From (Nephew of Paul Whiteman) D'Aubour & Renee Margie Rice—Evelyn Brock and Others
1:00-7:45-Midnite
Keep Cool at the Bamboo
Air Cooled
Bamboo Gardens
804 14TH ST. N. W.
NO COVER CHARGE NA. 2000

EVELYN KNIGHT
ARTHUR TODD
play and sing
KING COLE ROOM
820 Conn. Ave.
ALSO THE HOUR GLASS

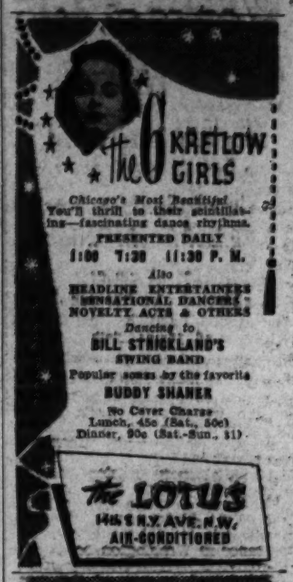
The 6 KRETLOW GIRLS
Chicago's Most Beautiful
You'll thrill to their scintillating—fascinating dance rhythms.
PRESENTED DAILY
1:00 7:30 11:30 P. M.
Also
HEADLINE ENTERTAINERS
SENSATIONAL DANCERS
NOVELTY ACTS & OTHERS
Dancing to
BILL STRICKLAND'S
SWING BAND
Popular songs by the favorite
BUDDY SHANER
No Cover Charge
Lunch, 45c (Sat., 50c)
Dinner, 90c (Sat.-Sun., $1)
The LOTUS
14th & N.Y. AVE. N.W.
AIR-CONDITIONED

DANCE SEASON
FREE ADMISSION
GLEN ECHO
AMUSEMENT PARK
ENDS ON SATURDAY
SEPT. 9
Sweet—Torrid—Swingy
MUSIC BY GOLLY
(CECIL TO YOU)
WITH
NANCY GAY
WARBLING THE LYRICS
SWIMMING POOL AND PARK AMUSEMENT SEASON ENDS SUN. NITE, SEPT. 10

Mayfair
Ye Meeting Place
The Post Road Inn of storied fame was a favored meeting place of its community as well as a traveler's haven.
A modern meeting place, right in the heart of things is the Nationally Known Cafe of All Nations. Good food, reasonably priced, your favorite pick-up glorified by master bartenders, and atmosphere that keeps it . . . "a place where your friends meet . . . and you meet your friends."
Art Barker's Trio Entertain
Every Afternoon and Evening
NEVER A COVER OR MINIMUM CHARGE
The Nationally Known
Mayfair
Cafe of all nations
13 at F

DICK'S GRILL
1218 E ST. N. W.
Entertainment Nightly
WE SPECIALIZE IN
SOFT SHELL CRABS
HARD SHELL CRABS
FRIED SHRIMP

SHRIMP
TONIGHT
ALL YOU CAN EAT
DANCING FOR 25c
SODA FOUNTAIN
THURS. NITE!—All the SPAGHETTI You Can Eat... 25c
AT&S
BARBECUE
U. S. Highway 1, 3 Miles South of Airport
Box Manager to Enter $35 Jitterbug Contest.

Maryland Club
Harden's
COCKTAILS AT THE BAR
PLUS dining on the exquisitely unique Garden Terrace . . . and dancing to the music of Harold Veo, his violin, and orchestra.
Phone Hillside 0600
On the Marlboro Pike

Restaurant MADRILLON
Washington Blvd. 18th & N. Y. Ave.
Always A Tempting Luncheon Menu
Delicacies you will like. Combinations that are strictly a la Madrillon. Beginning at
55c
11:30 to 3:30
Comfortably cool no matter how hot the weather.
Cocktail hour—4 to 6—all drinks 25c, served with tasty snacks.

HI-HAT
FOR THE
Finest Drinks in Town
All Drinks 25c
8 A. M. to 1 P. M.
Only Bonded Whiskey Used.
Entertainment Till 2 A. M.
No Cover—No Minimum.
Tastiest Food in Town
Special Luncheon 55c 7-Course Dinner $1
Served in the Beautiful Ambassador Room
Quick Service Cafeteria
Luncheon 40c
Dinner 60c
AMBASSADOR
Washington's Newest Completely AIR-CONDITIONED
500-Room Downtown Hotel
Radio In Every Room

SEE THE UNDERSEA BAR
THERE'S nothing "fishy" about our Aquarium Bar—only bar of its kind in this country. Enjoy your favorite beverages (with tangy Neptune cheese sticks), while Eddie Daniels' Electric Organ and the Three Couriers cater to your musical mood.
NEPTUNE ROOM
SPECIAL ENTERTAINMENT
COCKTAIL HOUR
SUPPER
Earle Air Cooled RESTAURANT
13th and E

THE NEW Mayflower Lounge
Makes its bow
TUESDAY EVENING SEPTEMBER 12
with the TRADITIONAL Champagne and Orchids
Opening OF THE AFTER DARK SEASON
You'll not want to miss seeing NEW YORK'S FAMOUS Satirists of the Dance THE HARTMANS
GIOVANNI
Entirely Redecorated and Just a Bit Different
The MAYFLOWER LOUNGE Will Feature Outstanding Entertainment Imported for the Occasion
Early Reservations Suggested
Couvert $2 per person
CALL TEDDY, DI STRICT 3000

U. S. Building League Meets September 25

Annual Convention, the 47th, Will Be Held At Atlantic City

By Thomas M. Cahill.

Savings and loan executives, appraisers, attorneys and public supervisors of these institutions, from here and elsewhere, together with Federal Home Loan Bank presidents, will assemble in Atlantic City, September 25-29, for the forty-seventh annual convention of the United States Building and Loan League.

The league's directors will meet September 23, and the executive council and other committees will hold sessions the two days before the formal conventoin opening. September 26 will also see the fifth annual convention of the Society of Residential Appraisers, an outgrowth of the league, which has a membership drawn from appraisers in this country and Canada.

Subjects scheduled for discussion during the week include the scope of public housing in America, trends in interest and dividend rates, supervisory powers over chartered financial institutions, trends and effects of the Federal Housing Administration, savings and loan trends, making loans for new home building, education for business responsibilities, possibilities of stabilizing real estate values, proving new building materials and real estate prospects for the coming year.

Problems of 1940

Besides members of Congress, Government agency officials, industrial leaders and merchandising experts, every session will hear representative savings and loan men discuss immediate problems confronting them in 1940. Among them will be several chairmen of special committees which have spent the past year studying such prbolems as home taxation, title charges on mortgages, construction loan policies and procedures, reserve credits and banking relations and economic policies.

The league's tenth annual advertising and business development contest will be staged in connection with the convention demonstrating methods by which several million dollars worth of advertising of the thrift and home financing business has been utilized. Winning exhibits will be judged by a committee of three advertising experts headed by Preston E. Reed, of the Financial Advertisers Association and specific points of excellence will be explained in a special session of those interested in advertising angles.

Producers' Council

President A. B. Tibbets of The Producers Council, Inc., announces acceptance of Stuart M. Crocker, vice president of the International General Electric Co., as chairman of the advisory board of the council, to fill the unexpired term of C. E. Wilson, executive vice president of General Electric Co.

Mr. Crocker brings to this position a wide acquaintance with the management and directors of important groups interested in building materials and many years of experience in the building industry. He became widely known in 1924 as an associate of Owen D. Young on the American delegation to the Exports Conference, which developed the Dawes Plan, and again in 1928 with Mr. Young in connection with the Paris Reparations Conference, which formulated the Owen D. Young Plan.

General Electric Official

In addition to his vice presidency of the International General Electric Co., Mr. Crocker was recently named manager of the air conditioning and commercial refrigeration department of General Electric Co. He will make his initial contact with activities of the Producers Council at ts semiannual meeting in this city during the last week in September, where he will address the joint luncheon of The American Institute of Architects and the council.

The Producers Council is the national organization of manufacturers of buildnig materials and equipment operated to further the highest ideals in architecture and building construction and equipment. It was founded in 1921 and is affiliated with The American Institute of Architects. It comprises 68 manufacturers and associations of manufacturers.

It is felt that under Mr. Crocker's leadership, the advisory board will become a great influnece for progress not only in the council but in the entire industry.

Personals

George T. Howard, Walter T. Lawton, George C. Campbell, H. Lawrence Choate, and Miss Elinor M. Hickerson, are Washington delegates in attendance at the Leaders Convention of the Mutual Benefit Life Insurance Co., being held this week at Spring Lake, N. J.

J. Thilman Hendrick, senior partner in W. B. Hibbs & Co., has returned from a visit at Atlantic City.

Barnum L. Colton, real estate officer of National Savings & Trust Co., has been taking his annual vacation.

William B. Willard, a vice president of National Savings & Trust Co., is at his office after a vacation at Walpole, N. H.

Robert L. Flather, assistant secretary of American Security & Trust Co., has been on vacation.

Edward C. Baltz

Kaufman & Fabry.

Secretary of Perpetual Building Association and former president of the United States Building and Loan League, of which he is now a director

Commodities Continue Climb In War Market

By the Associated Press

Commodity prices rocketed yesterday in a wild bull market, adding hundreds of millions of dollars to quoted values of farm products and industrial raw materials.

Many staples soared the top limits permitted for one trading session. Some veteran commodity men said it was the broadest concentrated buying scramble they had seen, exceeding World War markets. Action in key futures markets included:

Wheat—Up the limit of 5 cents a bushel at Chicago, followed by the 4-cent permissible jump in corn; December wheat quoted at 81⅞ cents a bushel.

Rubber—Up 2 cents a pound, the limit, with rubber for September delivery 5.65 cents higher at 23.80 cents.

Copper—Forward deliveries jumped 1½ cents a pound, the limit, while leading producers withdrew from spot market.

Sugar—Up the one-quarter cent a pound limit for the second session.

Cotton—Up $2.75 to around $3.70 a bale in late dealings.

Lead and Zinc—Up ¾ of a cent a pound.

Also sharply higher were silk, cocoa, hides, tin, cottonseed oil, tallow and wool tops.

All classes of livestock at Chicago advanced sharply. Steers and yearlings sold mostly 50 cents higher. Spring lambs were active at 40 to 65 cents higher levels, topping at $10. Best hogs went to $8, some classes gaining $1 a hundredweight.

Money Markets

Foreign Exchange

New York, Sept. 5 (AP).—Closing rates follow, Great Britain in dollars, others in cents:

Great Britain—Demand, unquoted; cables, 4.07; 60-day bills, unquoted; 90-day bills, unquoted.

Demand Rates

Montreal in New York	91.62½	Poland	18.80
New York in Montreal	108.37½	Portugal	4.26
Belgium	17.20	Rumania	.72
Denmark	19.40	Sweden	23.95
France	2.33¼	Switzerland	22.50
Greece	.80	Argentina Free	23.25
Hungary	18.75	*Mexico	17.25
Italy	5.21	Japan	23.80
Netherlands	53.12	Hongkong	25.60
Norway	22.85	Shanghai	7.80
		Yugoslavia	2.30

*Nominal.

New York

Call money steady; 1 per cent. Prime commercial paper, ⅝ per cent. Time loans steady; 60-90 days, 1¼; 4-6 months, 1½ per cent. Bankers' acceptances unchanged; 60-90 days, ½@7/16 per cent; 4 months, 9/16@½ per cent; 5-6 months, ⅝@9/16 per cent. Rediscount rate, New York Reserve Bank, 1 per cent.

Bar silver, 35½ cents, unchanged.

London

Money, 2½@3 per cent. Short and 3-month bills, 3⅛ per cent.

Gold bars soared to a new high today at 168 shillings an ounce. On the basis of $4.04 for the dollar-sterling rate, the gold price was equivalent to $33.93 an ounce.

Spot price for silver was fixed at 20⅝ pence a fine ounce. Based on sterling at $4.04, equivalent to 37.49 cents, an increase of ⅛ of a penny over Friday's quotation.

Paris

Principal rente issues traded in the bourse were 3 per cent, 70.00 francs; 4½s "A," 78.35; 4½s, 1937, 163.90.

Security Averages

Stocks	50 Ind.	20 RRs.	20 Util.	90 T'tl.
Yesterday	124.6	29.1	66.2	100.4
Previous day	112.7	25.8	64.6	91.6
Week ago	111.0	26.2	68.6	91.1
Month ago	114.4	28.4	72.3	94.5
Year ago	122.0	28.3	58.4	97.0
Two years ago	144.2	44.8	71.4	116.7
1938 high	136.1	34.3	70.7	109.5
1938 low	83.6	20.1	45.2	67.5
1937 high	180.3	67.5	104.7	148.3
1937 low	96.9	29.8	55.9	80.7

Bonds	20 Ind.	20 RRs.	20 Util.	60 T'tl.
Yesterday	83.6	54.6	*97.0	78.4
Previous day	83.5	52.3	98.3	78.1
Week ago	84.6	53.9	100.9	79.8
Month ago	86.7	57.2	102.4	82.1
Year ago	85.0	57.7	97.4	80.1
Two years ago	91.2	87.9	99.7	92.9
1938 high	87.3	70.0	99.7	83.0
1938 low	74.9	47.9	87.3	70.7
1937 high	95.0	101.2	106.0	100.7
1937 low	80.1	69.3	92.3	81.1

*(New 1939 low).

(1926 average equals 100.)

Soaring Grains Are Halted by Price Limits

Wheat Highest in 1½ Years, Corn at Top Price Since January

By the Associated Press

Chicago, Sept. 5.—Overwhelmed by speculative buying at the outbreak of war, the grain market today was thrown into complete deadlock after prices had skyrocketed 3 to 5 cents a bushel—as high as Government and Exchange restrictions allow in one session.

Trading was at a standstill. Rules which have been put into effect the past six years to curb runaway speculative markets met their first real test. Because they prohibited prices from going any higher than the daily limits amounting to 5 cents in wheat and rye, 4 cents in corn and 3 cents in oats, they throttled trade.

Brokers with orders to buy millions of bushels of various grains were unable to execute them because few sellers were available who wanted to offer grain at even the maximum prices. Only a few sales took place. It was the first time in Exchange history that such a situation had developed. Only one price was quoted throughout the day for each of the 20-odd contracts in various grains and provisions which are traded.

Closing Prices

September wheat closed at 81⅝, December 81⅞, May 82⅝, the highest in more than a year and a half. Corn closed at 53¾, 54⅝ and 57⅛ respectively, highest since January.

The war, which has forced suspension of trading in European grain markets and brought international wheat operations abroad largely under Government control, was the only factor in the trade. The deadlock in the futures market created a similar tie-up in the spot trade and very little actual grain changed hands.

Although there were no limits on price fluctuations in the spot market, with corn quoted about 6 cents a bushel higher than Saturday and wheat also sharply higher, dealers had difficulty in getting together. Sellers of actual grain were just as hesitant as sellers of futures. Cash dealers booked only 12,000 bushels of corn to arrive from the country and no wheat. Only 2,000 bushels of wheat and 3,000 bushels of corn were sold to shippers.

Futures Price Range

	Open.	High.	Low.	Close.
Wheat—				
September	81⅝	81⅝	81⅝	81⅝
December	81⅞	81⅞	81⅞	81⅞
May	82⅝	82⅝	82⅝	82⅝
Corn—				
September	53¾	53¾	53¾	53¾
December	54⅝	54⅝	54⅝	54⅝
May	57⅛	57⅛	57⅛	57⅛
Oats—				
September	36⅞	36⅞	36⅞	36⅞
December	35⅝	35⅝	35⅝	35⅝
May	36⅛	36⅛	36⅛	36⅛
Soybeans—				
October	82	82	82	82
December	81¾	81¾	81¾	81¾
May	84¼	81¼	81¼	81¼
Rye—				
September	50¼	50¼	50¼	50¼
December	52⅛	52⅛	52⅛	52⅛
May	55⅞	55⅞	55⅞	55⅞
Lard—				
September	6.75	6.75	6.75	6.75
October	6.82	6.82	6.82	6.82
December	6.92	6.92	6.92	6.92
January	7.00	7.00	7.00	7.00

Cash Grain Prices

WHEAT—New sample, hard, 83½.

CORN—No. 1 yellow, 58@61; No. 4, 56@58.

OATS—No. 3 mixed, 38½; sample grade mixed, 37; No. 2 white, thin, 37½; No. 3, 39½; sample grade white, 37½; mixed grain, 35½.

BARLEY—Malting, 43@56; feed, 37@40.

TIMOTHY SEED—3.65@3.90 nominal.

REDTOP—8.50@9.00 nominal.

ALSIKE—12.00@15.00.

New York Banks Attach German Deposits There

New York, Sept. 5 (AP).—Leading New York banks today attached German government funds on deposit here, a high banking authority disclosed.

The seizure, which involved sums which may reach about $50,000,000 resulted from the termination by the American committee of short term creditors, of the 1931 "Standstill" agreement. Such termination makes obligations immediately payable. Similar action was taken by the British committee. Immediately thereafter, leading banks served attachments upon one another. However, they found most of the German cash here had been transferred to Swiss ownership.

Latest published figures indicated current outstanding credit lines to Germany in the United States totaled $81,000,000, of which about $65,000,000 was actually utilized, and that sum has been considerably reduced.

However, many of the German balances here had been transferred, in anticipation of today's action, to the name of the bank for international settlements, in Switzerland.

Business Loans Rise $58,000,000 in Week

By the Associated Press

The Federal Reserve Board reported tonight another sharp increase in commercial, industrial and agricultural loans of banks. Banks in 101 leading cities had $3,996,000,000 of such loans on August 30, an increase of $58,000,000 over the preceding week.

As in the preceding week, when a $26,000,000 increase was reported for the same banks, New York City accounted for most of the gain. In the last week, New York banks were responsible for $49,000,000 of the $58,000,000 increase.

The Market

By C. Norman Stabler
A Special Correspondent.

Investors Rush Into War Stocks
U. S. and Foreign Bonds Decline Sharply
In Heaviest Bond Trading on Record

New York, Sept. 5.—Values soared and records of recent years fell today as investors rushed into American securities and commodities to place their hedge against the havoc of war. Anticipating that the pattern of price movements will be somewhat similar to that of the last war, the public and speculative traders combed the list for any and every stock that may reap a benefit from war orders. At the same time the softness of securities of more fixed earning power, such as bonds and preferred stocks, reflected selling by holders who wanted to place their funds in faster moving common stocks.

Highest grade bonds, such as those of the United States Government list, were also under pressure because of apprehension over a changed money market, which would bring higher prevailing interest rates and thus reduce the relative earning ability of fixed coupon obligations. Bonds of our Government were off in some cases more than a point. Periods of weakness in this type of security, the safety of which is unquestioned, are due strictly to the market's guess on the future of interest rates.

Whatever the cause, the volume of trading in bonds on the big board exceeded all previous records, amounting to $58,617,000. Nearby records were established for stocks. The turnover of 5,932,150 shares was the greatest since October 19, 1937. It was the largest for a rising market since July 18, 1933.

Gains From 5 to 20 Points

Gains of from 5 to 20 points were the rule for the so-called war babies, and there were cases of greater jumps, notably Wright Aero, which closed at 114, up 24 points. Bethlehem gained 14½, Du Pont 13½, International Harvester 10⅝, Chrysler 5¼, General Motors 5½, International Nickel 6¼, National Steel 8¾, Republic Steel 6⅝, Standard of New Jersey 5¾, Texas Corporation 7, United States Steel 13⅞ and Westinghouse 7½.

The markup in commodities was as sensational, but trading was at a stalemate because Government and exchange regulations limit the maximum fluctuations permitted on any one trading day. Thus when wheat jumped 5 cents a bushel at the opening, corn 4 cents, oats 3 cents and rye 5 cents, and few traders would sell at the new high prices, trading was virtually at a standstill.

Active buying in cotton lifted futures 38 to 52 points, or $1.90 to $2.60 a bale. Gains in other commodity futures included September rubber, 535 points; other rubber futures, the limit of 200 points; raw silk, 15 cents; copper, 150 points; tin, 365 to 650 points; lead, 60 to 65 points; zinc, 52 to 73 points; hides, 199 to 200 points; sugar, 25 points; coffee, 18 to 38 points; hogs, 75 cents to $1 a hundredweight; steers and yearlings, 50 cents up; spring lambs, 40 to 65 cents; cottonseed oil, 95 to 100 points, and Cocoa, 100 points. Many of these gains were the limits permitted.

Dealings in foreign exchange in New York were little more than nominal. Sterling was late in opening, as the only guide was the British control level of $4.02 on the buying side and $4.06 on the selling side. The local market reached its own adjustment at $4.07, down 13 cents below the previous low of the sequence of crises. The close was $4.06½. French francs dipped and Canadian dollars proved to be another vulnerable point.

Wall Street Busy

Wall Street went to work early and stayed late trying to keep pace with the sudden outburst of business brought on by the war. Stock exchange officials were at their posts well before the opening and all specialists have been ordered to be present on the trading floor today at 9:15. The stock clearing corporation, which normally closes at 4:55 p. m., extended the time for clearings to 10 o'clock tonight and lights burned late in most Wall street establishments.

When exchange officials made their check-up with specialists before the opening today it was apparent that the street was in for one of its biggest days in history. Volume for the first hour alone was 1,640,000 shares.

In the welter of big net changes, two inactive issues showed the greatest advances. Cuban American Sugar preferred jumped 27 points, and Wright Aeronautical, 24. Cuban American Sugar common had the distinction of one of the major percentage gains. At its close of 13 it was up 6⅝, thus more than doubling its previous price of 6⅜. As frequently happens when the rush is to equity securities, there is liquidation of preferreds in order to secure funds. Conspicous losses in preferreds included American Can, 11; American Smelting, 2½; American Tobacco, 5½; General Motors, 8¼, and Liggett & Myers, 13¼. But even among the preferreds there were exceptions, the senior stocks of Bethlehem, Republic, United States Steel and Armour moving ahead.

Republic Leads Activity

Republic Steel was the day's most active stock, closing up 6⅝. Anaconda followed with a jump of 8⅝. Kennecott gained 5⅝. Trading throughout the day was concentrated in the steels, nonferous metals, sugars, chemicals, textile and aviation shares. Store stocks were left behind and the utilities had few friends.

Illustrating the size of the trading in United States Government bonds on the big board, the turnover today was $48,986,000 par value whereas up to last Saturday the volume in such bonds for the year to date was only $77,585.00.

Federal Reserve officials continued to maintain an orderly market in United States Treasury securities, but the sharp downward trend of these obligations remained in evidence. Losses were held to a point or slightly more than that amount, with a few trades reported over-the-counter late in the day at further concessions. The era of artificial cheapness of money rates was considered to be over, and a mild rush to liquidate money-market obligations was indicated.

Federal Reserve Big Buyer

The Federal Reserve was the only important buyer. Names of sellers were requested on large blocks, with the result that such blocks were split into offerings of 25 bonds each, and the volume run up just the same. There was still no indication whether the Federal Reserve was buying for its own account, or for Federal Government agencies.

High grade corporation bonds remained weak, owing to their money market characteristics. The accumulated drop in long-term Treasury issues now is 5 to 6 points, but some of the best corporation issues are 8 to 10 points under recent highs. Speculative bonds began to come into demand, on the same considerations that lifted the equities division.

Foreign dollar securities showed broad changes in both directions, the issues of belligerents remaining weak, while the more speculative bonds of Latin-American defaulters strengthened. The bonds of European neutrals, like Belgium and Denmark, sold 2 to 9 points lower. The few trades in German bonds were at outright default levels, while Polish bonds showed recessions to 15 points.

No British Liquidation

Local bankers reported that they had seen no evidence of any liquidation of American securities by investors in Great Britain. It is assumed that war purchases made here by England will be paid for first by using the gold and bank balances already in this country and that liquidation will be delayed in order to take advantage of rising security prices.

Thus far, American industrialists report that foreign business is largely of the inquiry nature, with few orders developing. It is felt that it may be six months before the full effect of war buying will be noted, but in the meantime American plants are being stepped up to care for a rush of domestic orders. These are coming in as a result of firming prices and the prospect of some difficulty faced by concerns which have been allowing their inventories to run low.

By the time the warring nations are forced to turn to this country for munitions it is assumed that the present neutrality act will have been repealed, in accordance with the wishes of the President. Contracts with warring nations for airplanes cannot be filled at the present time, under the provisions of this act. However, shipments can be made to Canada, up to the time when the Dominion declares war, which may be tomorrow, and they can also be sent to Italy, Spain or any of the other neutrals.

15 Most Active Stocks

Special Dispatch to The Post.

New York, Sept. 5.—The 15 most active Stock Exchange issues today were:

	Vol.	Close	Net ch.
Republic Steel	148,100	26¼	+ 6⅝
Anaconda	120,300	38⅝	+ 8⅝
General Motors	109,100	51½	+ 5½
U. S. Steel	106,900	66⅝	+13⅞
Callahan Zinc	106,300	3	+ 1⅛
Armour of Ill.	105,900	8¼	+ 2⅛
Curtiss-Wright	99,200	6⅞	+ 1⅝
Kennecott	80,600	44	+ 5⅝
Cuban-Am. Sug.	79,400	13	+ 6⅝
Aviation Corp.	17,800	5⅞	+ 1⅝
Beth. Steel	70,900	82¾	+14½
Packard	70,700	4¼	+ 1¼
Baldwin L. ct.	66,600	17½	+ 3⅞
Coml. Solvents	62,400	13⅝	+ 2⅝
Socony-Vacuum	62,300	14⅝	+ 2⅝

Volume: 15 stocks, 1,360,300 shares. Ratio to total volume, 22.9 per cent.

Local Securities

Sales—Regular Call

Washington Ry. & Elec. pfd., 10 at 118.

After Call

Pot. Elec. 6% pfd., 2 at 116, 1 at 116.

Bonds	Bid.	Asked.
Public Utilities		
Anacostia & Pot 5s	92½	95
Ana & Pot guar 5s	108	.....
Cap Traction 1st 5s	90	94¼
City & Suburban 5s	92½	95½
Georgetown Gas 1st 5s	115	.....
Pot Elec Pow 3¼s	100	.....
Washington Gas 5s 1960	115	.....
Wash Rwy & Elec 4s	105	.....
Miscellaneous		
Chevy Chase Club 1st 4½s	103	.....
Col Country Club 1st 4½s	103	.....
Ter Ref & Wh Corp 1st 4½s	101	.....
Stocks		
Public Utilities		
Amer Tel & Tel (9)	151½	.....
Capital Transit Co	13½	14
N & W Steamboat (4)	60	70
Pot Elec Pw 6% pfd (6)	113½	.....
Pot Elec Pw 5½% pfd (5.50)	114	116
Wash Gas Lt com (1.50)	25⅛	29
Wash Gas Lt pfd (4.50)	106½	.....
Wash Ry & El com (36g)	650	.....
Wash Ry & El pfd (5)	117	.....
National Banks		
Capital (4)	143	.....
Liberty (6)	174	185
Lincoln (5f)	200	.....
Riggs (8e)	250	272
Riggs pfd (5)	100	.....
Washington (6)	120	.....
Trust Companies		
Amer Sec & Tr Co (8e)	230	265
Nat'l Sav Tr (3.00 v)	175	205
Prince Georges Bk & Tr (.60)	18½	22
Wash Loan & Tr (8e)	215	250
Savings Banks		
Bank of Bethesda (75)	30	.....
Com & Savings (10.00 y)	285	.....
Fire Insurance		
American †(6)	115	.....
Firemen's (1.40)	27½	.....
National Union (.75)	15	18½
Title Insurance (30k)	13	.....
Real Estate (6m)	170	.....
Miscellaneous		
Carpel Corp (2.00)	28	33
Lanston Monotype (4)	45	50
Lincoln Serv com †(1.00)	*19	22
Lincoln Service pr pf (3.50)	*45	52
Mergenthaler Lino (.50 p)	15	18
Peoples Drug S com †(1.00)	28	35
Peoples Drug S pfd (6.50 b)	110	.....
Real Estate M & G pfd (.45)	5	7
Security Storage (5)	90	105
Ter Ref & Wr Corp (3)	60	65
Wowd & Lothrop com (2.00 s)	42	51
Wdwd & Lothrop pfd (7)	120	.....

*Ex. dividend.
†Plus extras.
(b) Books closed. Stock called for redemption September 15, 1939.
(e) 2% extra.
(f) 3% extra.
(g) $14 extra paid December 20, 1938.
(k) 20 cents extra.
(m) $1.50 extra.
(p) 50 cents paid September 20, 1938.
(s) $2 paid in 1938.
(v) $3 paid so far this year.
(y) $5 extra.

Cotton Jumps $1.90 to $2.60 A Bale in Day

Cotton Goods Market Keeps Pace With Rise in Futures

New York, Sept. 5 (AP).—The cotton futures market experienced one of the fastest climbs in years today. Closing prices were up 38 to 52 points.

Broken were almost unanimously of the opinion that in the long run the war abroad will have a bullish effect on American cotton. Supporting this view, they said, were the abnormally small supplies of United States lint in the hands of foreign spinners.

Most of the buying came through Wall street and trade accounts although foreign interests also lent a hand. At the top of the day's price curve, however, profit taking clipped best quotations.

Worth street turnover was at a feverish pace with goods sold at advances of as much as ¼ cent a yard. Many mills withdrew even at the higher levels.

Futures Price Range

	Open.	High.	Low.	Close.	Chge.
October	8.78	9.00	8.50	8.75	+38
December	8.70	8.89	8.33	8.64	+46
January	8.57	8.78	8.39	8.60	+52
March	8.45	8.77	8.20	8.52	+51
May	8.40	8.64	8.18	8.37	+50
July	8.28	8.49	7.85	8.21	+49

Spot, nominal; middling, 9.25.

Cottonseed Oil

Cottonseed oil futures moved up 100 points today, highest rise possible under trading rules. Sellers offered little despite the sharp advance. Only 19 contracts changed hands. September closed 6.86 bid; December, 7.05 bid; January, 7.10 bid; March, 7.05 bid.

In the crude oil market limited offers were available in all districts at 6½ cents a pound, up 175 points from Saturday's nominal quotations.

Business Loans Cost 2¼ to 3¾ Per Cent

Commercali loans from banks are costing American businessmen from 2¼ to 3¾ per cent, the Federal Reserve Board said yesterday. The 2¼ per cent rate was described as the average for New York. In another group of northern and eastern points—Boston, Buffalo, Philadelphia, Cleveland, Pittsburgh, Chicago and Detroit—the average was 3 per cent.

A 3¾ average was quoted for the South and West based on surveys at Richmond, Baltimore, Atlanta, New Orleans, St. Louis, Minneapolis, Kansas City, Dallas, San Francisco, Los Angeles and Seattle.

Naval Stores

Savannah, Sept. 5 (AP).—Turpentine, firm, 24; sales, 153; receipts, 421; shipments, 158; stock, 26,610. Rosin, firm; sales, 565; receipts, 1,223; shipments, 2,032; stock, 286,619. Quote: B, D, 3.90; E, 4.00; F, 4:30; G, 4.50; H, 5.02½; I, K, M, 5.07½; N, 5.17½; WG, 5.62½; WW, X, 6.07½.

Zinc Price Raised To 5.75 Cents

New York, Sept. 5 (AP).—Spot zinc was advanced a second time today to 5.75 cents a pound East St. Louis, a net gain of ¾ cents over the previous price.

The price was the highest quoted here since October 23, 1937.

The Day's Movements In Leading Markets

Stocks

	Tues.	Sat.
Advances	726	497
Declines	167	132
Unchanged	64	107
Total issues	957	736

War buying wave carries leaders up to 19 points higher in heavy trading; volume, 5,932,150.

Bonds

United States and foreign-government loans lower in record volume; transfers, $59,248,000.

Curb

Higher in most active trading in two years; turnover, 950,000.

Commodities

Wheat, cotton and sugar strong; coffee firm.

Exchange

Lower; Great Britain, $4.07; France, 2.33¼ cents.

Oil Production Jumps 899,652 Barrels Daily

Tulsa, Okla., Sept. 5 (AP).—Daily average production of crude oil increased 899,652 barrels to a total of 2,345,146 for the week ended September 2, as the six-State shutdown was lifted, the Oil and Gas Journal said today.

Oklahoma production jumped from zero to 125,986 barrels daily. East Texas was up 138,364 to 141,862, while Texas as a whole increased 633,494 to 793,787.

Louisiana production gained 88,752 to 161,182; Kansas went from zero to 34,522; Eastern States up 600 to 98,100; Michigan 2,531 to 67,815, and Illinois 327 to 311,439.

California production declined 13,450 to 600,800, and the Rocky Mountain area was down 1,890 to 85,420.

Production had been shut down in six mid-continent States.

Steel Operating Rate Cut by Holiday

New York, Sept. 5 (AP).—Operations in the steel industry for the current week will decline 4.4 points to 58.6 per cent of capacity, the American Iron & Steel Institute estimated today. Last week's figure was 63 per cent.

The decline this week was attributed by steel circles to the Labor Day holiday. A month ago operations were at the rate of 60.1 per cent of capacity, while a year ago they were 39.9 per cent.

'Big Board' Seats Sell at Advance

New York, Sept. 5 (AP).—Two memberships in the New York Stock Exchange were transferred today at $61,000 and $63,000, respectively. The last previously recorded sale was at $60,000.

Britain Takes Over Liverpool Corn Pit

Liverpool, Sept. 5 (AP).—The Liverpool corn exchange, where wheat futures have been traded, announced today it had suspended operations because it had been taken over by the government.

B. & O. Carloadings

Baltimore, Sept. 5.—Baltimore and Ohio carloadings for August totaled 206,205, an increase of 25,925 over August of last year. August carloadings also showed an increase of 59,897 loads over July.

Failures Decline

New York, Sept. 5 (AP).—Business failures in the United States during the week ended August 31 dropped to 205 from 221 in the preceding week, Dun & Bradstreet reported today. A year ago the total was 235.

First Mortgage Money 4% AND 4½%
on business, investment and residential properties. In D. C. and vicinity. Brokers' applications invited.
H. CLIFFORD BANGS
200 Investment Bldg. ME. 0240

2nd TRUST MONEY
Funds available for the purchase of well-secured Second Trust Notes.
Notes on owner-occupied Residence Property preferred.
National Mortgage & Investment Corp.
1312 N. Y. AVE. N.W.
NAtional 1333

LOANS
ON IMPROVED REAL ESTATE—DISTRICT OF COLUMBIA & MARYLAND
Interest 4½% and 5%
Also Installment Loans
NO COMMISSION
NATIONAL METROPOLITAN BANK
Member Federal Deposit Insurance Corporation

Good Business Loans

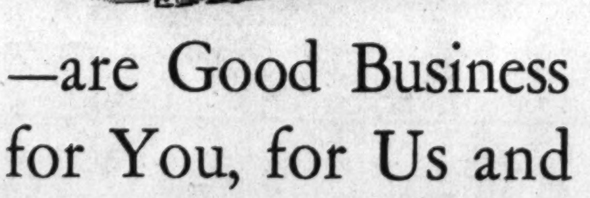

—are Good Business for You, for Us and for the Community

We have ample funds available for sound commercial loans. If you want to take advantage of cash discounts, if you want to replenish inventories at advantageous prices, make seasonal purchases, or carry increased accounts receivable . . . you will find this bank glad to consider your problems. Drop in at any one of our offices and discuss your requirements with one of our Officers.

AMERICAN SECURITY & TRUST COMPANY

MAIN OFFICE: FIFTEENTH STREET AND PENNSYLVANIA AVENUE
CENTRAL BRANCH: 7TH AND MASSACHUSETTS AVE., N. W.
SOUTHWEST BRANCH: SEVENTH AND E STREETS, S. W.
NORTHEAST BRANCH: EIGHTH AND H STREETS, N. E.
NORTHWEST BRANCH: 1140 FIFTEENTH ST., N. W.

MEMBER: FEDERAL DEPOSIT INSURANCE CORPORATION
FEDERAL RESERVE SYSTEM

Treasury Securities and Federal Land Bank Bonds Traded Over the Counter

(Reported by Robert C. Jones & Co.)

United States Treasury Notes

(Exempt from all income taxes, both normal and surtax.)

Outstanding (Millions.)	Issue.	Rate.	Maturity	Bid	Asked.	Approx. Yield.
$526	Notes (B 39)	1⅜	12-15-39	100.20	100.24	...
1378	Notes (A 40)	1⅜	3-15-40	100.29	101.2	...
738	Notes (B 40)	1½	6-15-40	100.29	101.2	.16
737	Notes (C 40)	1½	12-15-40	101.8	101.12	.40
677	Notes (A 41)	1½	3-15-41	101.12	101.16	.51
504	Notes (B 41)	1⅜	6-15-41	101.12	101.16	.52
204	Notes (C 41)	1¼	12-15-41	101.12	101.16	.57
426	Notes (A 42)	1¾	3-15-42	102.10	102.14	.76
342	Notes (B 42)	2	9-15-42	103.22	103.26	.72
232	Notes (C 42)	1¾	12-15-42	102.26	102.30	.83
629	Notes (A 43)	1⅛	6-15-43	100.18	100.22	.94
368	Notes (B 43)	1⅛	12-15-43	100.20	100.24	.94
416	Notes	¾	6-15-44	98.28	99	.96

(Figures after decimals are 32ds of a point.)

Federal Land Bank Bonds

Rate.	Maturity.	Bid.	Asked.
3s	July 1955-45	100¼	101
3s	January, 1956-46	100¼	101
3s	May, 1956-46	100¼	101
3¼s	May, 1955-45	102	103
4s	July, 1946-44	106	109

(All the above quotations are subject to confirmation.)

United States Treasury Bills

(Exempt from all income taxes, both normal and surtax.)

Outstanding (Millions.)		Maturity						*Bid.	Asked.
$400	September		6,	13,	20,	27,	1939	.03	...
400	October		4,	11,	18,	22,	1939	.03	...
500	November	1,	8,	15,	22,	29,	1939	.03	...

(*Quotations are discount from par.)

Short Treasury Guaranteed Issues

Outstanding (Millions.)	Issue.	Series.	Rate.	Maturity	Bid	Asked.	Approx. Yield.
$200	C.C.C.	..	¾	11- 2-39	99.30	100.4	....
211	R.F.C.	N	⅞	7-20-41	99.20	99.28	1.00
296	R.F.C.	P	⅞	11- 1-41	99.20	99.28	.94
310	R.F.C.	..	⅞	1-15-42	99.20	99.28	.96
126	H.O.L.C.	..	⅝	5-15-40	99.20	99.30	.73
192	H.O.L.C.	..	⅝	5-15-41	99.20	99.30	.77
688	H.O.L.C.	..	1½	6- 1-47-45	98.24	99.2	1.65
114	U.S.H.A.	..	1⅜	2- 1-44	100	100.10	1.34

(Figures after decimals are 32ds of a point.)

F.H.L.B. Debentures and F.N.M.A. Notes

Outstanding (Millions.)	Issue.	Series.	Rate.	Maturity.	Bid.	Asked.	Approx. Yield.
$29	F.H.L.B.		2	12- 1-40	100.26	101.4	1.14
23½	F.H.L.B.		2	4- 1-43	101.26	102.6	1.41
25	F.N.M.A.		2	5-16-43	100.16	101	...
50	F.N.M.A.		1⅝	1944-40	99.28	99.24	1.66

United States Treasury Position

By the Associated Press

The position of the Treasury September 1, compared with comparable date a year ago:

	September 1, 1939	September 1, 1938
Receipts	$20,220,516.06	$10,394,439.27
Expenditures	33,768,617.87	56,601,407.32
Net balance	2,201,927,386.22	2,234,227,270.06
Working balance included	1,510,034,861.69	1,637,190,579.36
Customs receipts for month	1,408,938.55	1,156,044.07
Receipts for fiscal year (July 1)	748,046,136.33	808,973,474.06
Expenditures	1,663,142,291.91	1,502,126,007.66
Excess of expenditures	915,096,155.58	693,152,613.60
Gross debt	40,802,264,216.81	37,686,139,476.52
Increase over previous day	1,011,325.65	.....
Gold assets	16,836,400,946.81	13,147,922,463.14

Transactions Yesterday on New York Stock Exchange

By the Associated Press

Stocks

Total stock sales yesterday, 3,932,150 (shares); previous day, 1,791,350; week ago, 483,340; year ago, 414,560; two years ago, 1,271,150; January 1 to date, 153,902,856; year ago, 178,419,383; two years ago, 271,-613,225.

Dow-Jones Stocks

By the United Press.

New York, Sept. 5.

	High.	Low.	Close.	Net ch.
30 industrials	150.07	142.38	148.12	+10.03
20 rails	29.3	26.85	28.96	+ 2.78
15 utilities	24.43	22.25	23.79	+ 0.83
65 stocks	49.61	46.41	48.41	+ 3.27

Transactions in stocks used in averages today:

Industrials	710,400
Rails	281,000
Utilities	233,000
Total	1,224,400

Stock	Sales (Add 00)	High	Low	Close	Net Ch'ge
A					
Abbott Lab	4	64	63	64	+1⅞
Acme Stl	4	43	41	42	+5¼
Adams Exp	134	10⅝	8⅝	10½	+2½
Adam-Millis	1	19	19	19	— ¼
Addressog	2	17½	17½	17½	— ¼
Air Reduction	42	60	57½	60	+6
Air-Way El Ap	14	1	⅞	1	+ ¼
Alaska Juneau	35	7	6½	6⅞	+ ¼
Alleghany Corp	11	¾	⅝	⅝	....
Alleghany pf xw	8	8	6½	8	+1½
Alleg pf $30ww	37	9⅝	8	9	+2¼
Alleg pf $40ww	13	8¼	6¾	7¾	+ ¾
Alleghany pr pf	6	12½	9½	11⅜	+1¾
Alleghany-L S	139	24⅞	23	24⅞	+4⅞
Allen Industries	2	8½	8½	8½	+ ½
Al Chem & Dye	29	185	177	182½	+13½
Allied Kid	7	12⅞	12	12⅞	+2
Allied Mills	22	13¼	12½	13	+ ¾
Allied Strs	128	8⅝	7	8¼	+ ¾
Allied St pf	1	65⅛	65⅛	65⅛	—1⅞
Allis-Ch Mfg	57	41	37	40¼	+5⅝
Alpha P Cem	16	15½	14¼	14½	— ½
Amal Leather	80	3⅝	3	3¼	+ ⅜
Amal Leath pf	8	20½	20	20½	+6
Amerada Corp	21	69½	65	69	+5½
Am Ag Ch Del	22	20¾	20	20½	+2¾
Am Airlines	18	29⅝	27⅛	28½	....
Am Bank Note	11	12¼	10½	11¾	+1½
Am Bosch	11	5⅞	4½	5⅞	+1
Am Brake Shoe	8	44½	40	44½	+5
Am Can	74	106⅞	102¼	106¼	+6¼
Am Can pf	2	159	159	159	—11
Am Car & Fdy	36	26¼	25	26¼	+4½
Am Car & F pf	25	42	37	42	+8
Am Ch & Cable	62	22½	20	20½	+1½
Am Colortype	4	5¾	5⅝	5⅝	— ⅛
Am Coml Alco	58	10⅛	7½	9⅝	+3
Am Crystal S	84	18	16¼	18	+6¼
Am CS 6% pf†	1.20	83	80	83	+5½
Am Encaus Til	14	2⅝	2⅝	2⅝	— ¼
Am & For Pow	28	2¼	2	2⅛	....
Am & FP $6 pf	13	15	13½	14⅝	— ⅛
Am & FP $7 pf	16	19⅝	17	18¼	— ¼
Am & FP 2 pf	7	6½	5⅝	6⅛	+ ⅜
Am-Hawaii SS	61	25	20	24¼	+8¼
Am Hide & L	368	7¾	6½	7¾	+2¾
Am Hi & L pf	15	43½	38	41½	+6¼
Am Home Pr	6	52	51	51¾	+ ¾
Am Ice	12	2⅛	2	2⅛	....
Am Ice pf	2	20	18½	19½	+ ⅛
Am Internat	95	7¾	6	7⅝	+2
Am Locomot	141	23⅝	20¼	21¼	+4⅞
Am Locomot pf	5	60	54	60	+12
Am M & Fdy	34	13⅜	12	12⅞	+ ⅞
Am M & Met	36	4⅛	3	4⅛	+1⅛
Am Metal	85	37	33¼	36⅜	+5⅜
Am News Co†	2.90	22½	21¾	21⅞	— ⅛
Am Pow & Lt	123	5¼	4	4⅞	+ ⅝
Am P&L $6 pf	11	44½	41¾	43⅝	+ ⅞
AmP & L $5 pf	19	38⅞	36	37¼	....
AmRad&St S	202	10	8½	9⅞	+ ⅞
Am Roll Mill	265	20⅛	19¼	20	+5½
Am R Mill pf	15	73	69¼	73	+5½
Am Saf Razor	3	13⅝	13	13¼	+ ⅛
Am Seating	14	9⅝	9	9½	+ ⅝
Am Sh Bds†	3.40	35	30	35	+9
Am Smelt & R	168	56	51⅞	55½	+7½
Am Sm & R pf	2	127½	127½	127½	—2½
Am Stl Fdrs	209	33⅝	30	32¾	+6¼
Am Stores	10	11	10¼	10¾	+ ½
Am Stove	1	14	14	14	+ ½
Am Sugar Ref	87	34	33	34	+10
Am Sugar pf	9	96¾	90¾	96¾	+6¾
Am Tel & Tel	39	162	156	161⅛	+4⅛
Am Tobacco	4	77	77	77	+ ¼
Am Tob B	16	79¼	77½	78½	— ½
Am Tob pf	1	145⅛	145⅛	145⅛	—5½
Am Type Fdrs	14	5½	4⅞	5¼	+ ⅛
Am Wat Wks	231	12¼	9	10⅞	+1⅜
Am Woolen	344	12¼	10¾	12	+4⅛
Am Wool pf	38	48½	45½	47	+6½
Am Zinc L&S	553	12	9¾	11¼	+3½
Am Zinc pr pf	2	41	41	41	+ ¾
Anaconda	1203	40	37¼	38⅝	+8¾
Anacon W & C	4	45	43¾	45	+4
Anchor H Gl	17	22	21¼	21½	....
Andes Copper	10	20	18⅞	18½	+5
A P W Paper	2	2	1⅞	2	+ ⅛
Arch-Dan-M	3	31	29¾	31	+2⅞
Arm Ill	1059	8½	7	8¼	+2⅞
Arm Ill pr pf	17	59	57⅞	57⅞	+16½
Armstrg Cork	50	36	32	32¼	—3¾
Arnold Const	17	9	7½	8⅞	+ ¾
Artloom Corp	10	7⅞	6⅞	7⅞	+ ⅜
Asd Dry Goods	55	8¾	6¾	7½	+1
Associates Inv	5	35	33	33½	—1½
Assoc Inv pf	.30	96	96	96	— ½
Atch T & SF	102	28½	23½	28	+5¾
AtchT & S Fpf	1	54	54	54	+4⅞
Atl Cst Line	40	19¾	16	19	+4½
Atl G & W Ind	24	19¼	18	18¾	+8¼
Atl G&W In pf	38	23½	19¾	23	+8½
Atl Refining	60	22¾	20⅝	22	+4½
Atlas Corp	34	9⅞	8⅞	9⅞	+ ⅝
Atlas Corp pf	2	45¾	45	45	....
Atlas Pow	6	65	63	65	+11
Atlas Pow pf†	1	122	120	122	+1
Atlas Tack	10	6	5	6	+1
Auburn Auto	7	2	2	2	+ ¼
Aust Nichols	1	3½	3	3⅞	+1⅛
Aviation Corp	716	6	4⅞	5⅞	+1⅜
B					
Bald Loco ct	666	17½	16	17½	+3⅞
Balt & Ohio	129	6⅞	5⅛	5½	+ ⅜
Balt & Ohio pf	37	7⅜	6⅛	7⅜	+1⅞
Barber Asph	35	13⅞	12	13⅞	+2⅞
Barker Bros	3	6½	6	6½	+ ¼
Barnsdall Oil	99	18	17½	17⅞	+3⅝
Bayuk Cigar	13	21½	20½	20⅝	+ ⅝
Beatrice Cream	1	23½	23½	23½	+ ⅜
Beech-Nut Pack	3	114	111	111	+11
Belding-Hem	4	8½	8¼	8½	+ ⅜
Bendix Aviat	295	29½	26⅝	28½	+4½
Benef Ind Ln	7	19¾	19	19	+ ⅜
Best & Co	6	33¼	32	33¼	+1¾
Beth Steel	709	85½	77¼	82¾	+14½
Beth Steel 5% pf†	42	17⅞	17¼	17¼	[illegible]
BethSteel7% pf	2	114	114	114	+5
Bigelow-Sanf	4	21¼	19½	21¼	+1½
Black & Decker	29	21½	18½	21	+4
Blaw-Knox	118	14½	12	13¾	+2¾
Boeing Airplan	128	26⅝	25¼	26	+3⅝
Bohn Al & Brass	8	26	23	26	+6¾
Bon Ami B†	.10	56	56	56	+ ½
Bond Strs	6	17¼	16⅞	17	— ½
Borden Co	30	20½	19½	20	+ ½
Borg-Warner	73	24¾	23	24	+2
Boston & Maine	6	2	2	2	+ ¼
Bower Roll Bear	4	29	27⅞	29	+3
Brew Corp Am	15	5⅞	5⅜	5⅜	— ⅛
Bridgpt Brass	203	15½	13½	14¾	+3
Briggs Mfg	87	22¾	19½	22	+2½
Briggs & Strat	2	38½	36	36	—1¼
Bristol-Myers	3	48¼	47	47	+ ½
Bklyn & Qu Tr	7	1⅝	1¼	1⅝	— ¼
Bklyn & Q Tr pf	3	9⅝	9½	9½	— ¼
Bklyn-Man Tr	6	10¼	10¼	10¼	....
Bklyn Un Gas	29	23½	21¼	23⅛	+ ½
Brown Shoe	4	36⅝	35	35⅞	+1⅞
Brunswk-Balke	14	16¼	15⅛	15½	....
Bucyrus-Erie	27	9	8½	9	+1⅛
Bucy-E 7% pf†	.10	101	101	101	....
Budd Mfg	93	6¼	5½	6	+1
BuddMfg pf†	4.50	46	42	44	+5½
Budd Wheel	26	4½	3¾	4¼	+ ½
Bullard Co	42	27⅞	25	26	+5
Bulova Watch	10	27	26	26¼	+1¼
Burling Mills	51	18¾	16¼	18⅛	+7⅞
Burr Add Mach	42	12	11	12	+ ⅛
Bush Terminal	142	3⅝	2	3	+1⅛
BusTB pf ct	10.90	14	9¼	14	+5
Butler Bros	17	7½	6¾	7¼	+ ⅛
Butler Bros pf	2	20½	20½	20½	+ ½
Butt Cop & Z	215	6	4⅞	6	+2¼
Byers (AM) Co	41	12¾	11⅜	12⅛	+1⅞
Byers (AM) pf†	1	68	68	68	+6
Byron Jackson	15	15	13¾	15	+1½
C					
Calif Packing	76	25	21⅞	25	+6½
Callahan Z-L	1063	3¼	2⅝	3	+1⅛
Calumet & H	464	10⅝	10	10¼	+2⅝
Campbell Wyan	28	13	11½	13	+2¾
Can Dry G Ale	30	15	14½	14½	—1
Canad Pacific	239	5⅛	3¾	4⅞	+ ⅞
Cannon Mills	2	33	31½	33	+2½
Capital Ad A	8	7¾	7¼	7⅜	+1⅞
Carpenter Stl	2	20	19¾	20	+1⅜
Carriers & Gen	26	3⅝	3	3⅝	+ ⅝
Case (J I) Co	36	81	77½	80	+13
Caterpil Tract	48	58	54	56⅛	+10¼
Celanese Corp	189	25½	23¼	25⅝	+2
Celan pr pf†	.40	106½	104¼	106½	+2⅞
Celotex Corp	46	9¾	8½	9¾	+1½
Cent Aguirre	120	30¾	27¾	30⅞	+6⅛
Cent Foundry	132	4⅞	4	4½	+1
CentIllL pf†	.40	112½	111¼	111½	—1
Cent R R N J	1	5	5	5	+ ¾
Cent Violeta S	64	12	10⅞	11⅞	+4¾
Century Rib M	1	4	4	4	....
Cerro de Pas	56	47¼	43½	46⅝	+6¾
Certain-teed Pr	41	6⅝	5¼	6⅛	+2
Cert-td6% pf 8	20	26	22	25	+1¾
Chain Belt	2	19	18	18	....
Champ Pap & F	9	20¾	19	20¼	+3¼
Ches & Ohio	145	36⅝	33½	35⅞	+2⅞
Ches Corp	3	22½	20¾	22¼	+2¼
Chi & E Ill pf	2	1⅞	1½	1½	+ ¼
Chi & N West	13	¾	⅝	¾	+ ⅛
ChiNWest pf	3	1¾	1⅝	1¾	+ ⅜
Chi Grt W pf	5	2⅛	2	2⅛	+ ⅛
Chi Mail Or	3	10¼	10	10	....
Chi M St P & P	1	⅜	⅜	⅜	....
ChiMStP&P pf	15	¾	⅝	¾	+ ⅛
Chi Pneu Tool	40	17¼	15¼	16⅞	+3¼
Chi Pneu Tcv pf	3	32½	32½	32½	+2½
Chi Rk Is & Pac	1	¾	¾	¾	....
C R I & P 7% pf	2	[illegible]	[illegible]	[illegible]	[illegible]
Chicks Cot Oil	37	15¼	14⅞	15⅛	+2⅞
Childs Co	13	6	5½	6	+ ½
Chile Cop†	3.10	37	35	36	+1
Chrysler Corp	534	84⅝	80½	83⅞	+5½
City Ice & Fuel	7	12	12	12	+ ⅛
City I&F pf†	.70	90	88¼	88½	— ½
City Stores	2	3	2⅝	3	+ ⅛
Clark Equip	14	25½	24½	25½	+3½
Clev El Il pf†	2.50	111¼	111¼	111¼	....
Clev Graph Br	5	30¼	29¼	30¼	+3
Climax Molyb	87	52	48¼	50¼	+5¼
Cluett Peabody	49	30	27¾	28¼	+ ¾
Cluett P pf†	.10	130	130	130	—2
Coca-Cola	16	113	105	109	—1
Colgate-Palm-P	44	14⅛	14	14	+ ¼
Collins & Aik	20	30	26½	30	+2½
Col & S 1pf†	1.50	8	4	5	+ ⅜
Col Fuel & Iron	30	19	18	19⅛	+3⅛
Colum Br'cast A	5	19⅝	18⅝	19⅝	+ ⅝
Colum Br'cast B	6	19	18	19	....
Colum G & El	330	7⅛	5⅞	7⅛	+1
ColG&E 6% pfB	.20	79	79	79	....
Colum Pict vtc	19	7⅛	7	7	....
Colum Pict pf	1	19⅞	19⅞	19⅞	+2⅛
Colum Carbon	4	87	86	87	+2
Coml Credit	19	43½	42	43½	+1⅛
Coml Cred pf	1	107	107	107	....
Coml Invest Tr	33	47	44	[illegible]	[illegible]
Coml I Tr cv pf	4	105	105	105	[illegible]
Coml Solvents	[illegible]	[illegible]	[illegible]	[illegible]	[illegible]
Comwl & Sou	[illegible]	[illegible]	[illegible]	[illegible]	[illegible]
Com & Sou pf	[illegible]	[illegible]	[illegible]	[illegible]	[illegible]
Comwlth Ed	114	27⅞	27	27⅞	[illegible]
Conde Nast	1	3¼	3¼	3¼	+ ¼
Congoleum-N	26	21½	20	20	—1⅛
Consol Aircr	49	22¾	21¾	22¼	+2¼
Consol Cigar	4	6⅝	6½	6⅝	— ⅜
Cons Edison	251	30⅝	28½	30¼	+ ⅜
Cons Edison pf	3	103¼	103	103¼	+ ½
Consol Film Ind	5	1	1	1	....
Cons Film I pf	24	8¾	8	8¼	....
Cons Laundries	4	5⅝	5	5⅝	+ ¼
Consol Oil	458	9½	8⅝	9⅜	+1⅛
ConRRCuba pf	15	3⅞	3	3⅞	+1⅛
Consol'n Coal	29	4⅝	3⅛	4⅜	+1⅛
Consol Coal pf	3	17½	15¼	17⅛	+9¼
Container Corp	15	12⅝	10⅝	12⅝	+2⅛
Cont Bak A	46	13⅝	11⅞	13	— ⅛
Cont Bak B	9	1⅝	1¼	1¼	— ⅛
Cont Can	128	44½	40	44	+4¼
Cont Can pf	1	109⅝	109⅝	109⅝	— ⅛
Cont Diam Fib	6	7⅝	6⅞	7⅝	+1
Cont Ins	13	34⅛	33¼	34⅛	+3
Cont Motors	390	3½	2¾	3¼	+ ⅜
Cont Oil Del	172	30⅞	28⅛	30	+3½
Cont Steel	51	32	29	30¼	+2¼
Corn Exch†	.20	52½	52	52	....
Corn Products	20	60¾	56	60⅛	+5¼
Coty Inc	64	3⅝	3	3½	— ⅛
Coty Internat	32	1	⅞	1	— ⅛
Crane Co	121	23	21	21⅞	+3⅞
Cream of Wh	5	30	28¾	28¾	—1¼
Crosley Corp	2	9½	9½	9½	+ ¾
Crown Cork&S	22	26½	25	26⅛	+2½
Crown Zeller	131	13⅛	10⅞	12⅞	+3
Cro Zeller pf†	.50	78	78	78	....
Crucible Stl	195	44½	42½	43⅞	+7¼
Crucible Stl pf	3	86	83½	83½	+8½
Cuba RR pf†	9.30	7	6	6½	+2
Cub-Am Sug	794	13	11⅞	13	+6⅞
Cub-A S pf†	13.40	85	74	85	+27
Cudahy Pack	20	17¾	16¼	16⅞	+4⅞
Curtis Publishg	5	4¼	3¾	4¼	+ ¾
Curtis Pub pf	2	44½	44	44	+ ½
Curtiss-Wri	962	7⅛	6¼	6⅞	+1¾
Curtiss-Wr A	78	26⅝	25½	25½	+1¾
Cutler-Hamm	24	21½	17½	21½	+4⅛
D					
Davison Chem	28	8⅝	7	7⅝	+1⅝
Dayt P&L pf†	1.40	111¾	110¾	110¾	— ⅝
Deere & Co	230	22½	20⅝	22	+3⅞
Deere & Co pf	2	25⅝	25⅛	25⅝	+ ⅛
Deisel-Wem-Gil	4	15	14¾	14¾	+ ¼
Del & Hudson	71	18¼	14	17½	+3½
Del Lack & W	77	6	4⅝	5⅞	+1⅝
Devoe & Ray A†	2	20¼	18	18	....
Diamond Match	1	32	32	32	+1
Diam T Mo	12	8	7	8	+1
Distil Cor-Sea	16	15¾	14¾	15	— ½
Dist C-S pf ww	1	80	80	80	—1
Dixie-Vor A†	.70	32	32	32	— ¼
Doehler Die Cas	9	17	15¾	17	+1½
Dome Mines	23	27⅞	25	26¾	— ⅛
Douglas Aircr	124	74½	72	72	+5½
Dow Chem	20	142	136	140	+10
Dresser Mfg	17	9½	9	9⅛	+1⅛
Dunhill Int	4	7⅝	7½	7½	+ ⅜
du Pont de N	126	188½	177	183	+13½
du Pont deb	5	131¾	131	131	....
du Pont pf	5	120½	120	120	—1½
E					
Eastern Air L	32	17	15¾	16⅞	+ ⅝
Eastern Roll M	66	8¼	7	8¼	+3
Eastman Kod	12	160½	155	160½	+ ½
East Kod pf†	.30	168½	168½	168½	....
Eaton Mfg	40	26	22¾	26	+2⅝
Edis Bros Strs	2	15⅛	15½	15½	— ½
Eitingon Schild	19	1⅝	1¼	1½	+ ⅜
El Auto Lite	90	36	34	35⅞	+3
Elec Boat	165	13¾	12¾	13¼	+1¾
El Power & Lt	142	9	7	8¼	+1
ElP & Lt $6 pf	18	28¼	22½	27½	+4¼
El Pw & Lt pf	65	31¾	26¾	30⅞	+4¾
El Storage Bat	13	30⅜	29½	30¼	+2½
Elk Horn Coal	14	2⅛	1½	2	+ ⅝
El Paso Nat Gas	9	37	36	37	+1½
Endicott-John	5	43½	38	43½	+7½
EngPubService	245	11¾	9¼	11	+ ⅞
Eng PS $5½ pf	1	82	82	82	—1
Equit Off Bldg	4	1	1	1	+ ⅛
Erie R R	27	1⅜	1⅛	1⅜	+ ⅛
Erie 1 pf	4	1⅞	1½	1⅞	+ ⅜
Erie 2 pf	4	1⅝	1¼	1⅝	+ ¼
Eureka Cleaner	1	4	4	4	....
Evans Products	13	9½	7½	9	+1⅞
Ex-Cell-O	53	23⅝	22¼	23½	+3½
Exchange Buffet	4	1¼	1	1¼	+ ⅛
F					
Fairba Co pf†	.80	7	6	6½	+ ⅝
Fairbanks Mor	47	37½	35	36½	+3½
Fajardo Sugar	79	37⅝	33	37	+8⅞
Fed Lt & Trac	5	15⅝	14⅝	15¼	— ⅛
FedMng & Smelt	1	140	140	140	+15
Fed Mot Truck	39	4⅝	4	4½	+1⅝
Fed Screw Wks	22	1⅝	1	1⅝	+ ⅝
Fed Wat Svc A	2	⅞	¾	⅞	....
Federat D Strs	3	22	21	21⅝	+1⅝
Fid P Fire Ins	14	34	33	34	+2½
Firestone T&R	24	24½	22⅞	24	+1¼
First Nat Strs	7	44	42	43	—2
Flintkote	66	16⅝	15	15¾	—1¼
Florence Stove	3	35	34	34	+1
Follansbee Bro	59	4½	3⅛	4⅝	+1⅝
Food Mach	3	34	34	34	+3
Foster Wheel	29	21	20	20	+3¾
Fost Wh pf†	.10	70	70	70	+5
Francisco Sug	49	9⅝	8⅝	9	+4⅞
Freeport Sulph	89	29⅞	27½	29⅞	+6⅝
G					
Gabriel Co A	5	2⅞	2⅝	2½	+ ⅜
Gair (Robt)	6	2⅞	2⅝	2⅞	+ ⅜
Gamewell Co†	.10	10¾	10¾	10¾	+1⅛
Gann Co pf†	.10	99½	99½	99½	+ ½
Gar Wood Ind	12	5¾	5	5½	+1⅛
Gaylord Cont	3	10¼	10	10¼	+ ⅛
Gen Am Inves	26	8¼	6¾	8¼	+2
Gen Am Trans	11	52½	49¾	52½	+4½
Gen Baking	8	8	7½	8	+ ⅝
Gen Bak pf†	.40	140¼	140¼	140¼	— ¾
Gen Bronze	25	5⅛	3¼	4	+1
Gen Cable	98	15½	13¼	14½	+2½
Gen Cable A	14	30½	26¼	29⅝	+9⅛
Gen Cable pf	1	63	63	63	+5
Gen Cigar pf†	.10	120	120	120	+3
Gen Elec	349	39¾	37⅝	39¼	+3¼
Gen Foods	66	43	40	40⅝	—1¼
Gen Foods pf	1	110⅝	110⅝	110⅝	— ⅝
Gen G&El A	7	¾	⅝	¾	+ ⅛
Gen Mills	3	88	87	87	+2½
Gen Motors	1091	51⅞	48	51⅛	+5½
Gen Motors pf	1	112	112	112	—8¼
Gen Out Advert	4	3½	3¼	3¼	— ¼
Gen Print Ink	12	7¾	7¼	7⅜	+ ½
Gen Pub Serv	45	1¼	1	1⅛	+ ⅛
Gen Ry Sig	9	18	15¼	17½	+3
Gen Real&Util	9	¾	½	¾	....
Gen Refract	32	34	31¾	32⅞	+5½
Gen Shoe	1	13½	13½	13½	+ ½
G Stl Ca pf†	14.70	28	23½	28	+8⅞
Gen Tel	5	17⅛	16¾	16¾	— ¼
Gen Theat Eq	28	9	8	8⅞	+ ⅝
Gen Time Inst	3	12¾	11⅞	12¾	+1⅜
Gen T & Rub	113	23	21¼	21½	+1⅞
Gillette Saf R	40	6¾	6⅛	6⅝	+ ⅛
Gill Saf R pf	3	46⅞	46½	46⅞	+ ½
Gimbel Bros	80	8	6⅛	7¼	+1⅝
Gimb Br $6 pf	2	44½	44	44½	+1½
Glidden Co	27	19⅝	15¼	18	+3
Gobel (Adolf)	50	3⅝	3	3¼	+ ⅛
Goebel Brew	5	2¼	2	2	— ¼
Goodrich (BF)	344	24½	21¾	23¾	+3½
Goodr (BF) pf	10	68	66	67½	+6
Goody T & R	215	30⅞	29¼	30¼	+3⅝
Goth Silk Hos	3	3½	3¼	3½	+ ¼
Gra-Pa Mot	165	⅝	⅝	⅝	+ ¼
Granby Con M	171	10⅞	8½	10⅛	+2⅞
Grand Union	6	1¼	1¼	1¼	+ ¼
Granite City S	13	18⅝	16	18	+4
Grant (WT)	1	31¾	31¾	31¾	....
Grant (WT) pf	4	23¾	23¼	23¼	—1¼
Gt Nor I O ct	73	18⅞	17¼	18⅞	+3⅞
Gt North R pf	251	27	24	26⅛	+4½
Gt West Sug	82	37¼	36½	37	+7¼
Green (H L)	4	28⅝	28	28	— ½
Greyhound C	153	15⅝	14½	15⅜	+ ⅝
Greyhound pf	5	10⅞	10⅞	10⅞	....
Guantan Sug	305	6	4½	5	+2⅞
Guantan Spf†	2.50	34	23¼	34	+15
Gulf Mob & N	1	3⅝	3¾	3¾	+ ¾
Gulf Mob&N pf	2	16	15½	16	+1
H					
Hack Water	2	30¼	30	30	—1¼
Hack Wpf A†	.10	35	35	35	— ½
Hall (WF) Print	10	11¾	11¼	11½	— ½
Han(MA)$5pf†	.10	101	101	101	+1
Harb-Walker	24	30	26	30	+6⅛
Harb-Walk pf†	.30	123	123	123	—2
Hayes Body	34	2½	2⅝	2⅛	+ ⅛
Hazel-Atlas Gl	2	103	103	103	—2
Hecker Prod	32	12½	11¼	12⅛	+1¼
Hercules Motor	13	14⅜	13¼	14¼	+4⅜
Hercules Pow	24	93	90¾	90¾	+11¾
Hercules P pf†	.50	130½	130	130	....
Hershey Choc	3	62	61⅞	62	+5½
Hinde & Dau P	1	17	17	17	+2
Holland Furn	1	31¾	31¾	31¾	—1
Holland F pf†	.50	105½	105½	105½	— ½
Hollander (A)	1	7	7	7	....
Holly Sugar	72	21¼	20	20	+6½
Homestake M	43	62⅝	59⅞	59⅞	—1⅝
Houd-Hersh B	71	14	12	13¾	+2½
Household Fin	1	68¼	68¼	68¼	—1¼
Houston Oil	400	8¾	6¾	8⅝	+2¾
Howe Sound	46	56½	53½	56	+3½
Hudson & Man	2	1	⅞	1	....
Hudson B M&S	49	35⅝	33¾	35¼	+3¼
Hudson Motor	28	6¼	5⅛	6¼	+ ⅞
Hupp Motor	88	1⅛	⅞	1⅛	+ ¼
I					
Illinois Cent	141	13⅞	10	13	+2¾
Ill Cent LL†	.30	40	38⅛	40	+1
Ill Central pf	7	23	19¾	22	+3
Indian Refin	23	9	5⅞	9	+3½
Indust Rayon	21	24	22	23¾	+2¾
Inger Rand	8	106	102	106	+6
Inland Steel	23	89½	85	88	+8½
Inspirat Cop	497	21	18¾	20	+5¾
Insuransh ct	5	5	5	5	— ¼
Interb R Trans	6	3	2¾	3	— ¼
Interchem Corp	9	34	33	34	+2
Intercon Rub	61	5⅝	4½	5¼	+1⅝
Interlake Iron	394	15½	14¾	15⅝	+4½
Int Agricult'al	46	3¼	2⅞	3¼	+1
Int Agr pr pf	13	25	21½	25	+5
Int Bus Mach	4	161	156¼	156¼	—9⅞
Int Harvester	106	64½	61¼	64½	+10¾
Int Hy-Elec A	64	5¾	4¼	5½	[illegible]
Int M Marine	161	8¼	7½	7⅞	+3½
Int Mining	43	10	7½	9¾	+2½
Int Nick Can	429	55⅞	52	55⅛	+5¾
Int Pap&Pow	172	10	8¾	9⅞	+1⅞
Int Pap&P pf	136	36⅝	32	34⅞	+4½
Int RyCA pf†	1.20	48	47½	48	....
Int Salt	2	34	33⅞	34	+1
Int Shoe	2	33⅞	32	33⅞	+1⅜
Int Silver	5	23½	22⅜	23½	+2½
Int Silver pf	[illegible]	92½	92½	92½	....
Int T&T for ct	10	4⅛	4	4⅛	....
Interst D Strs	22	10	8⅞	9⅝	+1⅛
Island Crk Coal	7	25½	24¼	24¼	—1¼
IsldCCoal pf†	.10	125	125	125	....
J					
Jewel Tea	8	77	74¼	74¼	—1¾
Johns-Manville	32	84⅛	80	82	+2½
Jones&LStl pf	13	57	51⅞	56⅛	+8⅞
K					
Kalam Stove&F	1	17⅛	17⅛	17⅛	+2¼
KanCP pfB†	.50	120¼	119¾	119¾	....
Kan City South	16	8⅜	7	8	+ ¾
Kelsey-HayesWA	4	11	9¼	11	+2
Kelsey-H WhB	4	7	6	7	+1½
KendallCo pf†	.20	85	85	85	+3
KennecottCop	806	45¼	43¼	44	+5⅝
Keystone S&W	47	15	13¼	14⅝	+2
Kimberly-Clark	6	29⅝	29	29	+ ⅛
Kinney (GR) Co	8	3	2¼	2⅝	+ ⅝
Kin(GR)$5pf†	.40	20½	20⅝	20¾	+2¼
Kresge (S S)	7	22⅞	22	22½	+1
Kresge D Strs	7	4½	4¼	4½	....
Kress (S H)	3	27	27	27	— ½
Kroger Grocery	75	28¼	23⅝	24⅝	+1⅛
L					
Laclede Gas†	.50	10	8½	10	+2
Laclede G pf†	.50	18	15	18	+6
Lambert Co	7	16	15	16⅛	+1⅜
Lee Rub & Tire	13	[illegible]	[illegible]	[illegible]	[illegible]
Lehigh Port C	[illegible]	[illegible]	[illegible]	[illegible]	[illegible]
LehighVal Coal	[illegible]	[illegible]	[illegible]	[illegible]	[illegible]
LehighVCoal pf	19	[illegible]	[illegible]	[illegible]	[illegible]
Leh Val RR	11	4	2⅞	4	+1½
Lehman Corp	34	27⅛	26	26⅝	+3½
Lehn&Fink	3	11⅝	11	11⅝	+ ⅝
Lib-O-F Glass	34	44⅛	41⅝	43⅝	+5
Lib McN & L	123	10	7⅛	9⅝	+2⅛
Life Savers	1	42⅝	42⅝	42⅝	+1⅛
Liggett&Myers	3	96	96	96	....
Liggett&MyB	1	96½	96½	96½	[illegible]
Liggett&My pf	2	163½	163	163	—13⅞
Lima Locomot	14	32⅞	31¼	32¼	+6¼
Link Belt	3	39	35	39	+6
Lion Oil Ref	44	18⅛	14¾	17½	+3½
Liquid Carbonic	7	16⅝	15⅞	16⅛	+1¼
Loew's Inc	95	33	31½	32⅛	—2⅛
Loft Inc	331	15⅛	14	15	— ¾
Lone Star Cem	11	40⅞	38⅛	40	....
Long-Bell LbA	33	4⅞	3	4⅛	+1⅝
Lorillard (P)	16	22¾	22¼	22½	....
Louisv G&E A	4	18	17⅝	18	....
Louisv & Nash	6	48	46½	48	+5
M					
MacAnd & F	2	32	32	32	+4¼
Mack Trucks	142	28	24⅛	27	+1⅞
Macy (RH) Co	38	38⅛	36⅛	37⅞	+ ⅜
Mad Sq Gar	7	12	11½	11⅝	— ⅛
Magma Cop	29	40	35	39	+6
Manati Sugar	264	5⅝	3⅞	5⅝	+2½
Man Ry stdt	1.60	21	18½	18½	—2½
ManR mod gtd	22	10⅝	9½	9⅝	....
Maracaib O Ex	67	2	1⅝	2	+ ⅜
Marine Midl	41	5	4½	4¾	+ ⅜
Mar SR pr pf†	.60	4½	4½	4½	....
Marshall Field	42	13	11⅞	12⅞	+ ⅞
Martin(GL)Co	210	36¼	34⅝	34⅞	+1⅞
Martin-Parry	18	3	2⅛	2⅞	+ ⅜
Masonite Corp	19	34	30	31⅝	—7¼
Mathieson Alk	57	28	28	28	+4
May Dept Strs	4	50	49	49	+1½
Maytag Co	5	3⅝	3½	3⅝	....
Mayt Colpf†	.10	98	98	98	....
McCall Corp	6	12⅝	12¼	12¾	+ ⅛
McCrory Strs	29	12½	11½	12	+ ½
McGraw Elec	11	21⅝	20½	20½	+1
McGraw-Hill	2	6⅛	6	6	— ⅛
McIntyre Porc	16	50	48	49⅝	—1½
McKeesport T	98	15	13⅛	15	+3
McLellan Strs	11	8⅝	7⅛	8⅛	+1¼
Mead Corp	15	9⅝	8½	9⅝	+2¼
Mead Co pf†	.20	62½	62½	62½	+8
Melville Shoe	6	61⅞	60½	60⅛	+1½
Mengel Co	23	4⅝	3⅝	4⅝	+ ⅞
Mengel 5 pf†	2.10	18⅛	18	18	+3
MercM Tr†	3.30	13½	12	13½	+2
Miami Copper	315	16⅝	14⅝	15¼	+4⅝
Mid Cont Pet	72	18	16½	17½	+2½
Midl Stl Prod	47	31	30	30⅝	+3⅛
Minn-Honey R	8	47½	46½	47	—1
Minn-H pf B†	.60	110	110	110	—2
Minn-Moline	95	6	4¼	5⅝	+2⅛
Minn-Moline pf	3	45	40½	45	+9
Mission Corp	32	13⅛	11⅛	13⅛	+2⅛
Mo-Kan-Texas	12	1¼	1⅛	1¼	+ ⅛
Mo-Kan-T pf	41	4⅞	3⅛	4⅞	+1
Mo Pacific	5	⅝	⅝	⅝	....
Mo Pacific pf	2	1⅛	1⅛	1⅛	+ ¼
Mohawk Carpet	2	14½	14	14⅛	+1¼
Monsan Chem	40	111	105	109½	+6½
Mons Ch pfA†	.20	113½	112	112	—3
Mons Ch pfB†	.50	115½	115	115	....
Montg Ward	214	49½	45¾	48	+1
Morrell J & Co	3	40¼	36	40¼	+9½
Morris & Est	1.10	24⅜	23½	24⅜	+2¼
Motor Products	21	14¼	11⅝	13⅝	+2½
Motor Wheel	15	15	14⅛	15	+1
Mueller Brass	23	26½	24⅛	26	+3½
Mullins Mfg B	25	5½	4¼	5½	+1½
MullinsMf pf†	.50	36	36	36	+6
Munsingwr Inc	1	11	11	11	—2
Murphy (GC)	1	60	60	60	—1
Murray Corp	29	6⅛	5⅝	6	+1½
Myers(FE)&Bro	1	47	47	47	+3½
N					
Nash-Kelvin	163	7¼	5⅝	7	+1
Nash Ch&StL†	.10	16	16	16	....
Nat Acme	60	15¼	13⅛	14¾	+2⅞
Nat Aviation	29	12½	11⅞	11⅞	+1¾
Nat Biscuit	57	25¼	24	24⅜	....
Nat Bd & Shr	2	23	21⅜	23	+4
Nat Cash Reg	30	15⅞	14⅝	15¼	+ ⅝
Nat Cylinder G	18	11¾	10½	11⅞	+2¼
Nat Dairy Pr	99	15⅝	15	15⅝	....
N Dai P pf B†	.20	107	107	107	....
N Dept Stores	15	6	4¾	6	+1⅛
Nat Distillers	31	22¼	21¼	22	....
N Enam & Stps	2	13⅝	12	13⅜	+3¼
Nat Gypsum	92	9½	8¼	9⅛	....
Nat Lead	150	25⅝	23¼	24⅝	+2⅝
Nat Lead pf A	1	160	160	160	+4
N M & Stl Cas	19	23⅝	21½	23¼	+5¼
N Pow & Lt	118	8⅞	7	8⅝	+1⅜
Natl Steel	52	74½	70	74½	+8⅝
Nat Supply	71	10⅛	9⅛	9⅞	+1¼
NatSupply $2 pf	1	13	13	13	+2
Nat Tea	5	3	2⅝	2⅞	+ ⅛
Natomas Co	6	9⅝	9½	9½	....
Neisner Bros	2	23½	21½	21½	—2
Neisner Br pf	1	83	83	83	+2
Newport Ind	169	15½	14¼	14⅞	+2⅞
N Y Air Brake	5	41	37½	41	+3
N Y Cent RR	588	16½	13⅛	16⅛	+3½
NY Chi & St L	19	17	12⅝	15¾	+2⅞
NYCh&St L pf	43	27½	23½	26½	+3¼
NYC Omnibus	12	33	31¼	31¼	....
N Y Dock†	11.30	3⅝	2½	3¾	[illegible]
NYDock pf†	22.50	9½	7	9⅞	+ ¾
N Y N H & H	17	⅜	¼	⅜	....
NYN H & H pf	22	3¼	2⅝	3¼	....
N Y Ont & W	5	⅜	¼	⅜	....
N Y Shipbld	102	14⅝	13¼	14⅛	+3⅛
NY Shipbld pf	.50	82	80¾	82	+4
Norf & West	6	185	180	182⅛	+2¾
No Am Aviat	448	18⅝	17⅜	18⅛	+2
North Am Co	248	22⅝	19⅝	21	+ ¼
N AmCo5¾%pf	1	54	54	54	....
North Pacific	153	10⅝	8¼	9¾	+1⅞
Norwalk T & R	26	5	4½	5	+ ⅝
Norw T&R pf†	.20	43	41	43	[illegible]
O					
Ohio Oil	425	10½	9⅞	10¼	+2⅛
Oliver Farm Eq	40	21⅝	20	20⅞	+4⅞
Omnibus Corp	30	13½	12	12⅞	+1⅞
Oppenheim Col	12	5⅝	4⅝	5⅝	+1
Otis Elevator	20	18	17⅞	17¼	+1¼
Otis Steel	314	15¼	13⅞	15	+4⅛
Otis Steel 1 pf	5	52½	50	52½	+11½
Outboard M&M	2	23	23	23	....
Owens-Ill Glass	18	57½	56	57½	+1½
P					
Pac Am Fish	63	7⅛	5¼	6⅞	+2½
Pac Coast†	.50	5	5	5	+ ½
PacCoa 1 pf†	1.20	19	17½	19	+1⅜
Pac C 2 pf†	2.40	6⅞	6	6⅞	+ ⅞
Pac Fin Cor Cal	5	10⅜	9¾	10⅜	+ ⅜
Pac Gas & Elec	34	30⅞	29⅞	30	+ ⅜
Pac Lighting	12	45	43⅝	44⅝	....
Pac Mills	32	16⅞	15	16⅞	+3¼
Pac Tin spl	6	24½	22	24½	+4⅞
Pac West Oil	26	11	9⅝	10⅞	+3⅛
PackardMotor	707	4¼	3⅝	4⅛	+ ¾
Pan-Am Airways	25	10⅝	9⅞	10⅜	+ ¾
Pan-Am Petrol	3	7⅛	6	7⅛	+1⅛
Panhandl P&R	99	3	2⅝	2⅞	+ ⅜
ParaffineCos inc	1	38⅞	38⅞	38⅞	....
ParamPictures	272	6⅞	6⅛	6⅞	+ ⅜
Param Pic 1 pf	2	78½	77	77¼	+6
Param Pic 2 pf	25	8⅝	6	8	+1
Park Utah C M	454	3⅛	2¾	3⅛	+ ½
Parke Davis	24	43⅝	41½	43¼	+3
Parker Rust-Pr	6	18	17½	17½	+1
Parmelee Trans	3	1⅝	1⅛	1⅜	....
Pathe Film	89	8⅞	7⅜	8½	+1⅞
Patino Mines	87	11⅝	10½	11	+1⅝
Penick & Ford	2	55	53	55	+1½
Penney (J C)	.10	86	83	86	....
PennCoal &Coke	2	2⅜	2¼	2⅜	+ ⅛
Pen-Dix Cement	17	3⅜	3	3⅜	+1⅛
Penn-Dix C pf A	2	24	23	23	+3
Penn Gl Sand ct	1	14¼	14¼	14¼	+2½
Penn R R	307	19⅞	17¼	19	+2⅞
Peoples GL&C	2	35	34¼	35	+1
Peoria & East	2	3	2⅝	2⅝	+ ¼
Pere Marquette	8	12	9¼	12	+4
Pere Marq pf†	5.70	20	18	18⅝	+2⅝
Pere Ma pr pf†	90	29	23	29	+7
Pet Milk	1	20½	20½	20½	+2⅛
Petrol Corp	53	10¼	8½	9⅞	+2
Pfeiffer Brew	5	6½	6⅛	6⅛	....
Phelps Dodge	350	46	43	44	+4½
Phila Co pf	1	82	82	82	+2⅞
Phila R T pr†	.50	3⅛	3⅛	3⅛	+ ⅜
Phil R C & I	105	⅝	⅝	½	[illegible]
Philip Morris	19	78	74	78	+3⅝
Phillips-Jones	2	4½	4½	4½	+ ⅛
Phillips Pet	214	45½	43¼	44⅞	+5⅞
Pierce Oil pf	12	8½	7½	8½	+2¼
Pillsbury Fl	2	29	28⅞	29	+ ⅛
Pitt & WVa†	4.70	9⅞	7	9	+2⅞
Pittsbu Coal	4	6	4⅞	6	+2⅛
Pittsb Coal pf	2	22	19⅞	22	+6⅞
Pitt Coke & Ir	12	9	6⅛	9	+3⅛
Pitt Sc & Bo	107	8	6⅛	7⅞	+2⅛
Pitt Steel	35	15½	12	13⅞	+3⅞
Pit St 5% pf†	2.20	21½	17	21½	+8
Pitt St pr pf†	.40	35	32	35	+10
Pittston Co	15	1⅝	1	1⅝	+ ⅝
Plymouth Oil	51	23	22	22⅝	+3⅛
Pond Crk Poc	1	11	11	11	+ ⅛
Poor & Co B	13	11⅝	10⅞	11	+ ⅛
Por RAm Tob A	3	¾	¾	¾	+ ¼
Press Stl Car	166	10⅜	9	10¼	+2⅛
Press Stl C 1 pf	6	10⅝	8⅜	10⅜	+2⅞
Pres Stl C 2 pf	4	30	27	30	+4½
Proct & Gam	21	62¾	61	61¼	+1⅜
Proc&G pf†	1.10	114½	112	113½	— ½
Pub Svc NJ	52	38	35⅝	37⅝	+ ⅝
PubSNJ6% pf†	.10	155	155	155	—2
PubSNJ$5 pf	3	104½	104	104	—4
Pullman	104	30	26¼	30	+4
Pure Oil	304	11⅛	10⅜	11	+2½
Pure Oil 5% pf	5	73⅜	70	73¾	+7⅜
Purity Bak	83	13¾	12⅜	13	[illegible]
R					
Radio CofAm	434	6⅛	5	6	+ ⅝
Radio cv pf	8	58½	56	58½	+1½
RadKeith-Orp	45	1⅝	1	1½	+ ½
RR SIlICStk†	4.20	6⅞	6	6½	+ ⅝
Raybest-Man	1	20	20	20	+2¼
Rayonier Inc	19	12½	10¼	12	+2⅜
Rayonier Inc pf	4	18½	16	18½	+4⅛
Reading Co	12	14¾	13	13¾	+2⅛
Reading 1 pf	1	20⅞	20⅞	20⅞	....
Reading 2 pf	1	18⅜	18⅜	18⅜	+2
Reliable Sts	1	7	7	7	....
Reliance Mfg	1	11	11	11	+1
Reming' Rand	62	10½	9¾	10¼	+1
Rem R pf ww	1	63	63	63	....
Reo Mot Car	114	1⅝	1	1¼	[illegible]
Rep Stl	1481	26⅝	25	26¼	+6⅛
Rep Stl cv pf	1	69½	69½	69½	+9⅛
Rep Stl pf A	8	72	70½	70¾	+13½
Revere C & B	106	18¾	17	17	+3
Rev Cop & Br A	1	36⅝	36⅝	36⅝	+10⅝
Rev C & B pf†	.50	76	75	76	+6
RC&B5¼% pf†	.40	50	50	50	+10⅛
Reynolds Met	20	11	9	10⅞	+1⅞
Reyn Spring	12	7⅛	6¼	7⅛	+ ⅞
Reynold Tox†	.30	52⅝	52⅝	52⅝	....
Reyn Tob B	18	38¾	37⅝	38¼	+ ¾
Richfield Oil	177	9¼	8¼	9	+1⅛
Ritter Dental	1	6⅞	6⅞	6⅞	....
Roan Ant Cop	2	15½	15	15½	+1¼
Ruberoid	12	18	16⅝	16⅞	....
S					
Safeway Strs	27	42	39	41	— ½
St Joseph Lead	67	49⅛	43	47	+5
St L-San Fran	5	⅜	¼	¼	....
St L-San Fr pf	4	⅜	⅜	⅜	....
Savage Arms	38	21⅛	19⅞	21	+2⅜
Schenley Dist	47	12½	11	12¼	+2⅝
Schenley Dis pf	1	70	70	70	....
Schul'e Ret St	10	½	⅜	½	....
Schulte Ret S pf	5	4½	4	4½	+ ½
Scott Pap pf†	.30	106	106	106	....
Seab Air Line	23	⅛	⅛	⅛	....
Seaboard Oil	106	23¼	20	22	[illegible]
Seagrave Corp	3	2¾	2¼	2¾	+ ⅜
Sears Roeb	114	76	74	74⅝	+2
Servel Inc	24	14⅝	14	14⅝	+ ¼
Sharon Stl Op	32	20	18	19⅞	+3⅞
Sharp & Doh	94	6⅞	6⅛	6⅝	....
Sharp & Doh pf	1	45½	45½	45½	+2½
Shattuck (F G)	17	7	6⅞	6⅞	....
Sheaffer Pen†	.30	37⅝	37¼	37¼	+1¼
Shell Un Oil	67	16⅝	13⅞	15	+3½
Shell Un Oil pf	1	100	100	100	[illegible]
Silver King C	68	8¼	6⅞	7½	+1¼
Simmons Co	45	22¾	20	21¾	+3
Simonds Saw	1	23¼	23¼	23¼	+1
Skelly Oil	33	24½	22¾	23¾	+4⅜
Sloss-Sheff†	1.30	105¾	96	105¾	+15¾
Smith AO Corp	11	18	16	17⅝	+2⅝
Smith & Cor Ty	1	10	10	10	....
Snider Pack	26	23⅝	21½	22½	+2⅝
Soc-Vacuum	623	14⅝	13⅝	14⅝	[illegible]
Sou Am G&P	111	2⅝	2⅜	2⅝	+ ⅛
So P R Sugar	155	34⅛	31	32⅞	+7⅞
So PR Sug pf†	.30	142	140	140	—1
So'east Grey L	3	14	13	13	—1
Sou Cal Edis	20	26¼	25	25	— ½
South Pacific	247	14⅞	11¼	13⅝	+2
Southern Ry	218	16⅝	13⅜	16⅛	+2⅝
Southern Ry pf	90	24⅞	21½	24⅛	+4⅛
Sparks With	67	2⅜	1⅞	2⅜	+ ⅜
Spencer Kell	6	21	18	21	+3¼
Sperry Corp	219	48⅛	45⅝	47⅛	+3⅜
Spicer Mfg	22	26⅛	23	25⅞	+3⅛
Spiegel Inc	90	10⅝	9⅞	10⅝	+1
Spiegel pf†	1.10	62½	60⅜	60⅜	—2⅝
Square D Co	7	27	23¾	23¾	—2⅛
Stand Brands	217	6⅞	5⅞	6⅝	+ ⅝
Stand Gas&El	45	3⅛	2½	3	+ ⅝
Std G&E $4 pf	35	8	6⅞	7¼	+1
Std G&E$6pr pf	6	17½	16	16⅛	+ ⅛
StG&E$7pr pf	24	21¾	18	20½	+3
Stand Oil Cal	213	30⅞	28½	30	+3½
Stand Oil Ind	213	27⅞	25⅜	27⅛	+3⅝
Stand Oil NJ	387	49	46	48⅛	+4⅛
Starrett (L S)	1	30	30	30	+5⅛
Sterling Prod	4	75⅛	73½	75⅛	+3⅛
Stewart-Warn	54	9⅞	8	9⅜	+1⅜
Stokely Bros	71	7⅜	6	7⅜	+1⅜
Stone & Web	144	11⅝	9½	10⅝	+1⅝
Studebaker C	164	8⅝	7⅝	8	+1¼
Sun Oil	12	54	50	54	+8¼
Sunshine Mng	36	9⅝	9¼	9⅜	+ ¼
Superheater	16	26	24⅝	25⅝	+3⅛
Superior Oil	212	3⅝	2⅞	3⅜	+1¼
Superior Steel	34	21⅝	16½	20⅝	+4⅛
Suth'land Pap	4	24⅛	23⅞	24⅛	+1⅛
Swift & Co	82	25½	24⅝	25	+6¼
Swift Intl	118	37⅛	34⅛	34⅛	+6
Syming-G	47	7⅞	6⅜	7	+1⅛
Syming-G xw	22	6½	6	6	+1¼
T					
Talcott (J) Inc	1	5½	5½	5½	+ ⅝
Tenn Corp	147	8⅝	6⅝	8⅝	+2⅝
Texas & Pac pf	4	14	10⅝	14	+4⅝
Texas Corp	330	46⅞	44⅜	46¼	+7
Texas Gulf P	153	5⅝	4¾	5¼	+1¼
Texas Gulf S	127	35⅝	33	35	+4½
Tex Pac C&O	133	10⅝	8	10⅜	+2⅝
Tex Pac L T	48	8¾	7⅛	8½	+1⅞
Thatcher Mfg	1	18	18	18	+1
The Fair	3	4	4	4	+ ½
Thermoid Co	20	4	3	4	+1
ThermoidC pf†	.30	22¼	22¼	22¼	— ¾
Third Ave Ry	1	2⅛	2⅛	2⅛	....
Thompson P	23	27⅞	26⅞	27	[illegible]
Thompson-Star	9	1⅞	1½	1⅝	+ ⅛
Thompson-S pf	1	8½	8½	8½	+1
Tide-Wat A O	93	14	13⅛	13⅞	+2⅛
Timken-Det A	67	16⅞	14¾	16⅞	+3⅝
Timken Roll B	21	49⅜	48⅜	49⅜	+7⅜
Transamerica	39	5⅜	5	5⅛	+ ¼
Trans & West A	5	10	9½	9¾	+ ⅝
Transue & Will	12	9¼	8	9¼	+1⅞
Tri-Cont Corp	165	4⅝	3⅝	4⅛	+1⅛
Tri-Cont pf	1	85	85	85	+5
Truax-Traer C	15	5	4½	4½	....
Truscon Steel	8	13	13	13	+3⅛
Twent C-Fox F	80	13⅝	12⅞	13⅝	....
Twent C-F P pf	3	24	23⅛	23⅛	—1⅛
Twin City R Tr	1	3⅛	3⅛	3⅛	+ ⅛
Twin Coach	26	11	9½	10⅜	+1⅝
U					
Ulen & Co	3	1⅝	1⅝	1⅝	....
Underwood-Ell	9	37	36	37	+ ¾
Union Bag & P	68	8⅝	8¼	8⅝	+1⅝
Union Carbide	219	90	85	90	+7⅛
Union El M pf†	.60	112½	112¼	112¼	....
Union Oil Cal	39	19⅞	16½	19⅝	+3⅛
Union Pacific	27	101	98	100	+5
Union Pacific pf	2	79½	79	79½	+ ½
Union Tank Car	4	21	20⅝	20⅝	— ⅜
United Air L	88	11	9⅝	10¼	+ ½
United A'craft	221	41⅝	39⅛	39⅝	+1½
United Biscuit	7	15⅛	15¼	15⅛	....
United Carbon	3	61	60⅛	60⅛	+ ⅛
Uni-Carr Fast	2	17¼	16⅜	16⅝	+1⅝
United Corp	295	3⅛	2½	3	+ ¼
United Corp pf	52	34⅞	32⅛	34	+2
United Drug	48	6	5⅜	5⅞	+ ⅝
United Dyewood	7	5	4½	7	+2½
Uni Dye pf†	[illegible]	62	62	62	+3
United Elec C	31	5⅝	5	5½	+1⅝
U Eng & Fdy	4	29	27	29	+2
United Fruit	50	85	81½	85	+6
Uni Gas Imp	150	13½	11⅞	13½	+1
Unit M & Mfr	16	11¼	10¼	11⅛	+1⅛
United Paperbd	6	5	4½	5	+ ⅞
U S & For Sec	19	9⅝	8⅝	8⅞	+1⅛
U S Distrib pf†	.30	8⅝	7⅝	8⅛	+1
U S Freight	4	7	5⅞	6⅜	+ ⅞
U S Gypsum	40	75	71⅛	72⅞	—3¼
U S Gyps pf†	.30	165	165	165	....
U S Hoff Mach	7	6½	6	6½	+ ⅝
U S Indus Alco	71	23⅛	19	22½	+5⅜
U S Leather	62	8⅝	7½	8¾	+3⅜
U S Leather A	102	14	12⅝	14	+4⅝
U S Leath pr pf	1	65	65	65	+5
USPipe & Fd	21	39½	37½	38½	+ ¼
USReal & Imp	40	1⅞	1½	1⅞	[illegible]
U S Rubber	518	47⅛	44	46	+4⅜
US Rubber 1 pf	40	110	106⅛	108	+3
USSmelt R&M	10	63	57	60	+7½
USSmR&M pf	106	66⅝	61⅝	66⅝	+13⅞
U S Steel pf	.30	113	110	112⅛	+4⅝
U S Tobacco	2	34⅛	34⅛	34⅛	+1
United Stokyds	15	2⅞	2⅛	2⅞	+ ⅛
Un Stockyds pf	2	7¼	7¼	7¼	+ ⅛
United Stores A	7	2	1⅝	2	+ ⅛
Univ-Cyclops Stl	3	15	12⅝	15	+6
Univ Pict 1 pf†	3	61	55	57	—4
V					
Vadsco Sales	2	½	½	½	....
Van Raalte	9	33¾	32½	33¾	+1½
Vanadium Cor	209	32½	30⅛	31⅝	+5⅝
Vick Chem	2	40¼	40	40¼	+ ¾
Victor Chem W	28	26	25	25	+1
Va-Caro Chem	104	4⅝	3⅜	4⅝	+1½
Va-C Ch 6% pf	32	28	24½	27	+5
Va Iron C&C†	3.60	3⅞	1½	3⅛	+2⅝
Va Ir C&Cpf†	1.70	11⅞	7⅝	11⅞	+5⅞
Vulcan Detin†	.20	90	83	90	+7
W					
Wabash pf A	3	2	1¾	2	+ ⅛
Waldorf Sys	5	8⅛	6	6⅛	— ⅛
Walgreen Co	9	19⅛	18⅛	18⅜	—1
Walgreen pf ww	1	91	91	91	—4
Walk(H)G&W	30	35⅛	31⅝	34	—1
Walworth Co	90	6⅞	5⅝	6⅞	+1⅛
Ward Baking A	3	9⅞	8⅞	9	+ ⅛
Ward Baking B	3	1⅞	1⅞	1⅞	+ ⅛
Ward Baking pf	1	26⅛	26⅛	26⅛	— ½
War Bros Pict	167	3⅝	3⅛	3⅝	+ ⅝
WarBrPict pf†	.20	42	40	42	+3
Warren Bros	9	2½	2	2¼	+ ¼
Warren Br cv pf	3	9⅞	9	9⅞	+1½
WarrenFdy&P	3	26	25	26	+3
Waukesha Motor	9	20⅝	19	20	+1
Wayne Pump	9	22	20	21	+1
Webster Eisenlo	2	2⅞	2⅝	2⅞	+ ⅛
Wesson O & S	44	28⅛	26	27⅞	+5⅛
Wesson O&S pf	4	65	60	65	+7
WPE17% pf†	1.10	107¾	106	107¾	+1¾
WPennEl6% pf	1	99	98	99	— ¾
West PPow pf	1	105½	105½	105½	—2½
West Auto Sup	20	29½	27	29	+1
West Maryland	9	3	2¾	3	+ ¼
West Mary 2 pf	2	6¼	6	6¼	+1¼
West Pacific pf	2	⅞	⅞	⅞	....
West Un Tel	128	26	22¾	25⅝	+2⅝
WestingAirBr	62	26¼	23⅞	26	+3½
West El & Mfg	63	113¼	109	112⅛	+7½
WestE&M pf†	.10	134	134	134	....
Weston El Inst	25	20	19	20	+1
Westvaco Chlor	13	26⅝	25⅛	26½	+2⅝
Westvaco Chl pf	3	34	32⅛	32½	....
Wheel&LErie†	.30	42	42	42	....
Wheeling Steel	73	29⅜	27	27⅞	+3⅞
WheelStl pr pf	1	60	60	60	+2⅝
White Motor	164	12⅞	10¼	12⅝	+3
White Rk M Sp	13	3⅞	3⅛	3⅞	+ ⅛
White Sew Mach	8	2⅞	1⅝	2⅞	....
WhiteSMach pf	1	19⅝	19⅝	19⅝	— ⅜
WhiteSewMpr pf	3	14⅞	14	14	—1
Wilcox Oil&G	58	3⅝	3	3⅝	+1
Willys-Overld	21	1⅞	1⅜	1⅞	+ ⅜
Willys-Overld pf	8	3⅞	3¼	3⅞	+ ⅝
Wilson & Co	537	7½	5⅞	7¼	[illegible]
Wil&Co$6 pf	19	49	46	49	+10¼
Woodward Iron	29	26⅜	23⅜	26⅜	+5⅜
Woolwth (FW)	84	42	40⅝	40⅞	+2⅝
WorthingsP&M	50	18¼	16½	17⅞	+2⅞
W P&M cv pr pf	3	43½	40	42	+4
WorthP&Mpr pf	1	28	28	28	+3
Wright Aero†	2.50	116	91	114	+24
Wrigley (W) Jr	2	77⅛	77⅛	77⅛	— ½
Y					
Yale & Towne	3	22	20½	22	+2
YelTr&Coach	569	18⅜	17	17⅞	+2⅞
YellowT7% pf†	.70	113	112	113	+3
Young Spg&W	9	14⅛	12¼	13⅛	+2
YoungstSh&T	287	49	45¼	48⅛	+8
Youngst S&T pf	2	87⅛	80	87⅛	+7⅛
Youngst Stl Dr	26	23½	20⅛	23⅛	+3⅛
Z					
Zenith Radio	.39	17⅞	15	17⅜	+2⅛
Zonite Products	71	3⅛	2¾	3⅛	+1

†Unit of trading ten shares.

Range of United States Government Issues

By the Associated Press

(Sales in $1,000. Dollars and 32ds.)

1939 High	1939 Low	Sept. 5 Sales	Issue	High	Low	Last	Change	Bid	Asked	Yield
108.8	101.24	39	Treasury 3⅜s, 1943-40 June	102	101.24	102	—.12	102	102.16	.13
106.27	103.15	330	Treasury 3⅜s, 1943-41 March	103.24	103.11	103.20	—.16	103.30	104	.73
107.12	103.28	106	Treasury 3¼s, 1941	104.12	103.28	104	—.23	104	104.14	.88
111.16	107	118	Treasury 3¼s, 1947-43	107.24	107	107	—.1	107	107.8	1.30
111.8	106.28	1151	Treasury 3¼s, 1946-43	107.18	106.28	106.26	—.28	107	107.17	1.35
111.27	106.30	1602	Treasury 3¼s, 1946-44	107.22	106.30	106.30	—.26	106.30	107	1.65
116.19	111.22	1302	Treasury 4s, 1954-44	112.14	111.22	111.22	—.1	111.22	112.1	1.62
110.6	105.18	888	Treasury 3⅜s, 1947-45	106.10	105.18	105.18	—.1	105.18	105.20	1.78
109.10	104.26	243	Treasury 3⅜s, 1945	105.20	104.26	104.26	—.1	104.26	105.10	1.61
116.5	111.17	1946	Treasury 3⅜s, 1956-46	112.8	111.17	111.17	—.1	111.22	111.25	1.83
111.31	107.5	1161	Treasury 3s, 1948-46	107.28	107.5	107.5	—1.8	107.5	107.16	1.82
112.21	107.28	624	Treasury 3⅛s, 1949-46	108.20	107.28	107.28	—.1	107.28	108	1.88
122.13	117.10	1257	Treasury 4¼s, 1952-47	118.2	117.10	117.10	—.1	117.10	117.18	1.90
106.3	101.7	2433	Treasury 2s, 1947	102.7	101.7	101.15	—.1	101.15	101.23	1.77
109.31	104.29	2929	Treasury 2¾s, 1951-48	105.26	104.29	104.29	—1.8	105.8	105.16	2.04
109.8	104.14	1110	Treasury 2½s, 1948	105.6	104.14	104.14	—.1	104.16	105	1.89
114.5	109.2	146	Treasury 3⅛s, 1952-49	109.19	109.3	109.3	—.24	108.27	109.8	2.12
107.21	102.1	3424	Treasury 2⅛s, 1953-49	103.1	103.1	102.9	—.1	102.9	102.20	2.21
107.22	102.1	2766	Treasury 2¼s, 1952-50	103.1	102.1	102.1	—.1	102.9	102.16	2.24
109.21	104	2498	Treasury 2¾s, 1954-51	105.1	104.1	104.1	—1.8	104.1	104.9	2.23
112.26	107.4	717	Treasury 3s, 1955-51	108.6	107.8	107.14	—.1	107.14	107.16	2.28
110.9	104.12	4638	Treasury 2⅞s, 1960-55	105.21	104.21	104.28	—1.1	104.26	104.28	2.48
109	103.4	2865	Treasury 2¾s, 1959-56	104.14	103.12	103.20	—.1	103.20	103.26	2.47
108.23	102.20	1728	Treasury 2¾s, 1963-58	104.1	103.1	103.8	—1.1	103.8	103.9	2.53
108.16	102.20	7863	Treasury 2⅞s, 1965-60	104.1	103.1	103.7	—1.3	103.7	103.13	2.54
106.27	102.30	131	Federal Farm Mtg 3s, 1947-42	103.12	102.20	102.20	—.1	102.20	103	1.63
106.15	102.6	27	Federal Farm Mtg 2¾s, 1947-42	102.23	102.6	102.6	—.1	102.6	102.12	1.64
110.6	105.12	475	Federal Farm Mtg 3¼s, 1964-44	106.4	105.12	105.12	—.28	105.12	105.18	1.97
109.21	104.10	1751	Federal Farm Mtg 3s, 1949-44	105.11	104.10	104.19	—.1	104.19	104.27	2.02
108.18	101.12	1885	Home Owners Loan 2¼s, 1944-42	102.11	101.12	101.12	—.1	101.18	102	1.51
109.17	104.18	348	Home Owners Loan 3s, 1952-44	105.12	104.19	104.19	—.1	104.19	104.26	1.89
102.12	98.20	651	Home Owners Loan 1½s, 1947-45	99.12	98.20	98.20	—1.5	98.20	98.23	1.68

N. Y. Curb Stock Transactions

By the Associated Press

Total stock sales yesterday, 950,000 shares; year ago, 71,160 shares.

Sales in hundreds	Stock	High	Low	Close
	A			
1	†Acme Wire (.45g)	16	16	16
39	†Aero Sup Mfg B	4⅝	3⅞	4⅛
1	†Ainsworth	6	6	6
3	†Air Assoc (½)	8⅞	7⅛	8⅞
4	†Air Investors	1⅜	1⅜	1⅜
33	Alum Co Am	139½	131	139
2	Alum Co Am pf (6)	114¼	114¼	114¼
11.50	Alum Ltd (¼a)	130	126	130
1	Alum Ltd pf (6)	110¾	110¾	110¾
1	Am Capital A	2¼	2¼	2¼
1	Am Capital B	4	4	4
1	Am Capital pf (½k)	17	17	17
2	†Am Centrifugal	¾	[illegible]	¾
5	†Am Cit P&L B	1½	1¼	1¼
129	Am Cyan B (.60)	35	30⅝	34¼
1	†Am & Pen P war	[illegible]	[illegible]	[illegible]
53	Am Gas&El (1.60)	34½	29¾	33½
11	†Am Gen	5⅛	3¾	5⅛
1	Am Laun Mch (.80)	16⅝	16⅝	16⅝
6	Am Light & T (1.20)	14¾	14¼	14¾
2	Am Mfg	18	16	18
45	†Am Maracaibo	⅞	[illegible]	¾
4.75	Am Pot&Chem (2g)	97	87	90
46	†Am Republics	8⅞	7½	8⅞
17	Am Superpow	[illegible]	[illegible]	[illegible]
13	Am Superpow pf	17½	15½	17
6	Anch Post F	1⅛	1	1⅛
5	†Arctur Rad Tube	[illegible]	[illegible]	[illegible]
25	Ark Nat Gas	3¼	2⅞	3¼
63	Ark Nat Gas A	3⅝	2⅞	3⅜
2	Ark Nat Gas pf	6⅝	6⅜	6⅝
1	†Art Met Wks (.30g)	4⅛	4⅛	4⅛
26	†Ashland O&R (.30g)	5⅝	4¾	5⅝
52	†Asso G & El A	[illegible]	[illegible]	[illegible]
5	Asso G & El pf	7⅛	6⅞	7⅛
12	Atl Cst Fish	3⅝	3¼	3⅝
17	†Atlas Corp war	1⅛	1	1⅛
5	Atlas Ply (¼g)	14¼	12	12⅛
2	†Austin Silver M	[illegible]	[illegible]	[illegible]
1	†Automat Prod	2⅛	2⅛	2⅛
4	†Auto V Mach (½)	6	5⅛	5⅛
1	†Avery & Sons	7⅜	7⅜	7⅜
7	†Avery & S war	2½	2	2½
50	†Aviation & Tran	3	2⅝	3
	B			
20	Babcock & Wil	22	20⅝	21⅛
7	†Bald Loc pf (1.20)	23½	20⅛	22⅞
165	†Baldwin Loco war	8⅛	7⅛	8
4	†Baldwin Rub (¼g)	7⅛	6⅞	7
1	†Bardst'n Dis	⅞	⅞	⅞
90	†Barium Sta Stl	1⅛	1	1⅛
12	†Basic D'mite (¼g)	6⅛	6	6⅛
81	†Bath Iron Wks	9	7¼	8⅞
27	†Beech Airc	7⅞	6⅞	7⅛
34	†Bell Airc	23	21⅛	21⅛
57	†Bellanca Airc	9	8	8½
1	†Berk & Gay Furn	[illegible]	[illegible]	[illegible]
3	†Birdsboro S Fdy	7⅜	6⅛	7⅜
126	Bliss (E W)	18⅛	16⅜	17⅞
1.25	†Bliss & Laugh (1g)	23	22⅝	23
3	†Blumenthal (S)	5⅜	4⅝	5⅜
1	†Bowm-Bilt H 1 pf	6⅞	6⅞	6⅞
17	Braz Tr L & P	7½	6⅝	7¼
40	†Breeze Corp	6⅝	5⅞	6⅛
71	†Brewst Aero (.20g)	8⅝	7¼	8⅛
12	†Bridgpt Mach	4⅝	3½	4½
2	Brill A	2⅜	2⅜	2⅜
8	Brill B	1⅝	1¼	1⅝
1	Brill pf	27	25	25
5.50	Brown Co pf	16	12⅞	16
3	†Brown F&W (.20g)	4¾	4⅝	4¾
9	†Brown Rubber	3⅝	[illegible]	[illegible]
1	Buckeye P L (1⅛g)	26½	26½	26½
1	Buf N&EP pf (1.60)	21¼	21¼	21¼
58	Bunk Hill&S (½g)	20¼	16	18½
	C			
5	†Cab El Prod	[illegible]	[illegible]	[illegible]
3	†Cab El Prod vtc	[illegible]	[illegible]	[illegible]
10	Calamba Sug (1.60)	20⅝	18	20⅝
1.50	Can Car & F pf	25	21¼	23
7	†Can Col Airw	6	5¼	6
12	Can Marconi	1⅛	1	1¼
45	Carib Syn	1¼	1	1¼
86	†Carnegie Met	1¼	⅞	1
48	Carrier Corp	10	8⅝	10
11	†Carter (J W) (.30g)	7⅝	7	7⅜
6	†Catalin Am	3	2⅛	3
1.25	Celanese ptc pf (7a)	107¾	107	107
1	Celluloid	3⅝	3⅝	3⅝
2	Cen Hud G&E (.80)	13⅝	13⅝	13⅝
5	†Cen Ohio Stl (.80g)	8⅝	8¼	8¼
11	Cen St El	[illegible]	[illegible]	[illegible]
15	†Centrif Pipe (.40)	3⅝	3⅛	3⅝
2	†Charis (.40g)	6⅝	6½	6⅝
1	Chi Flex Shaft (5a)	60	60	60
19	†Chief Cons Mng	½	⅜	½
72	Cities Service	7⅜	6⅞	7⅜
4	Cit Svc pf	51	49	51
6	City Au Stpg (.15g)	5⅛	5¼	5⅛
1	†Clark Control (¼g)	16⅝	16	16⅝
2	†Clayton & Lam	2¼	2⅛	2¼
23	†Cleve Tract	5	4¼	4⅞
3	Clinch Coal	2⅛	1½	2½
39	†Colon Develop	3	2⅜	3
8	†Colo Fuel & I war	8	6⅛	7⅜
14.50	Colts P F Arms (2)	94	90	92½
40	Colum O & G	3⅛	3	3⅛
16	Comwlth & So war	[illegible]	[illegible]	[illegible]
1.50	Comm Pw & Lt 1 pf	31	29½	31
2.25	†Comm Pub Svc (2)	25	23½	25
1	†Compo Sh M vtc (1)	15½	15½	15½
1	†Cons Bisc (.30g)	4	4	4
471	Cons Coppermi (.5g)	9⅞	9	9
3	†Cons G&E B (3.60)	77	76	76
4	†Cons Gas Ut	[illegible]	[illegible]	[illegible]
1	Cons Mng & S (1)	49½	49½	49½
5	†Cons Royalty (.20)	1½	1½	1½
100	Cons Stl Corp	8	6⅛	8
24	Cont Roll & Stl	10⅛	8⅞	9⅛
15	†Cooper-Bess	8⅞	7⅞	8⅞
1	†Coop-Bess pr pf	20	20	20
30.50	Copper Range	7¼	6⅛	7⅛
5	†Copperw'd Stl (.60g)	14	14	14
9	†Cornuc G Min	1	⅞	1
1	†Corroon & Rey	2¼	2⅛	2⅛
42	†Cosden Petro	2⅛	1⅞	1⅞
7	†Cosden Petro pf	13	11⅝	13
198	Creole Pet (½a)	23⅛	22⅛	23⅛
28	Crocker-Wh El M	7⅞	5⅞	7⅛
55	†Croft Brewing	[illegible]	[illegible]	[illegible]
17	†Crown C Pet	2⅛	1⅞	2⅛
1	Crown C In A (¾k)	9⅛	9⅛	9⅛
3	†Crown Drug	[illegible]	[illegible]	[illegible]
1.50	Cuneo Press (3a)	46½	45⅝	46½
	D			
7	Darby Pet	6¼	4½	6¼
3	†Dayton Rub (1g)	15	14	15
12	†Derby Oil	2⅝	1⅞	2⅜
9	Det Gray Ir (.04)	1⅜	1¼	1⅜
1	†Det Mich Stove	1⅛	1⅛	1⅛
1	†Det Paper Prod	1½	1⅛	1½
8	†Det Stl Prod (½g)	18⅛	17	18⅛
1	†Divco Twin Trk	5⅞	5⅞	5⅞
3	Domin Stl & Coal	13⅛	12⅞	13⅛
6	†Driver-Har (.35g)	25	17¼	25
2	†Duro-Test (4½f)	2¼	2¼	2¼
11	Duval Tex Sul	8	6⅝	7⅞
	E			
125	Eagle Pich Ld	14⅛	12⅛	14⅜
21	East Gas & F	2⅝	1⅝	2⅛
6	East G&F 6 pf	15	13⅝	14⅝
7	East G&F pr pf	27½	25	27
9	East Sta Corp	[illegible]	[illegible]	[illegible]
1	East Sta pf A	13	13	13
5	†Easy Wash MB	3⅛	3⅛	3⅛
11	†Eisler Elec	1⅛	1⅛	1⅛
490	El Bond & Sh	9⅝	7⅛	8⅝
7	El Bo & Sh pf (6)	70½	63	70½
7	El Bo&Sh $5 pf (5)	63⅝	58	62
1	†Electrol vtc	[illegible]	[illegible]	[illegible]
73	†Equity Corp	½	⅜	½
10	†Esquire I (.90g)	4½	4	4
	F			
31	†Fairchild Av (.30g)	12½	10¾	12¼
1	†Falstaff Brew (.60)	7	7	7
5	†Fansteel Met	8¼	7⅜	8¼
4	†Ferro Enam (¾g)	18	17⅛	18
4	†Fidelio Brew	[illegible]	[illegible]	[illegible]
39	Fisk Rub	11⅝	10⅞	11⅛
16	Ford M Can A (1)	18	17	18
5	Ford Mot L (.16g)	3⅛	3⅛	3⅛
1	†Froedt G&M (.45g)	8⅝	8⅝	8⅝
1	†Froedt G pf (1.20)	17⅛	17⅛	17⅛
3	†Fruehauf T (¾g)	20⅛	19	20⅛
	G			
8	†Gen Alloys	1⅛	1⅛	1⅛
10	Gen Fireprfg (.40g)	12⅝	11⅝	12⅝
11	Gen Invest	[illegible]	[illegible]	[illegible]
1.30	Gen Pub S pf	48	38	48
2	†Gen Share	1⅛	1	1⅛
2	†Gilbert (AC)	4⅛	4	4⅛
79	Glen Alden Coal	[illegible]	[illegible]	[illegible]
4.50	Godchaux Sug A	31½	27½	30⅝
16	Godchaux Sug B	13	11	12⅝
21	Goldfield Con	[illegible]	[illegible]	[illegible]
1	Gorh Mfg (1¾g)	20	20	20
3	Gray Mfg	9¼	9	9¼
1.75	Gt Atl&P nv (6g)	98	93	98
13	Greenf T & D	7⅛	6⅛	7⅛
1	†Groc Str Prod	2⅝	2⅝	2⅝
27	†Grum'n A E (¼g)	16⅝	15⅛	16⅛
114	Gulf Oil (1)	42⅞	40	41⅝
	H			
3	Hall Lamp	2⅛	1⅞	2⅛
1	†Hartford R vtc	[illegible]	[illegible]	[illegible]
1	†Hartman Tob	[illegible]	[illegible]	[illegible]
8	†Harvard Brew	[illegible]	[illegible]	[illegible]
2	†Hat Cp AmB (.20g)	4⅝	4⅝	4⅝
1	†Hearn D Strs	[illegible]	[illegible]	[illegible]
102	†Hecla Min (.20g)	9½	8	9⅜
2	†Helena Rub A (1)	7	7	7
5	†Hoe (R) & Co A	6⅛	5⅞	6⅛
5	Holling Gold (.65a)	12	11⅝	12
1	†Hormel & Co (1½)	31	29	31
49	Humble Oil (1⅜g)	71	64⅞	69
4	†Hummell-Ross F	3	2⅝	3
13	†Hygrade Fd	2⅛	2	2⅛
	I			
3	†Ill Iowa Pow	3⅛	2⅞	3⅛
3	†Ill Iowa Pw div ct	4⅛	3⅞	4⅛
9	†Ill Iowa Pow pf	17⅜	16⅞	17⅜
40	Imp Oil Ltd (½a)	13⅜	12⅝	13⅜
2	Imp O Ltd reg (½a)	14½	14½	14½
3	Ind Ter Ill A	[illegible]	[illegible]	[illegible]
3	Ind Ter Ill B	[illegible]	[illegible]	[illegible]
1.50	Ins Co N Am (2a)	64	61⅞	64
4	Ind Hyd-El pf	16	15	15
1	†Int Indust	2	2	2
42	†Int Pap&Pow war	2⅝	2⅛	2⅝
68	Internat Pet (1½a)	23⅛	22⅛	23⅛
5	†Inter Prod	[illegible]	[illegible]	[illegible]
12	†Inter Util B	[illegible]	[illegible]	[illegible]
4	†Int Vitamin (.225g)	2⅝	2⅛	2⅛
17	Invest Roy (.06)	[illegible]	[illegible]	[illegible]
26	†Irving Air Ch (1a)	20⅛	18⅝	20
2	†Ital Superpow A	[illegible]	[illegible]	[illegible]
	J			
15	†Jacobs (F L)	3⅛	2⅞	3
1	†Jeannette Gla	[illegible]	[illegible]	[illegible]
60	Jones & Lau Stl	33⅞	30¼	33⅞
	K			
2	†Ken-Rad T&L A	7	6⅝	7
3	†Kingsb Brew	[illegible]	[illegible]	[illegible]
2	†Kingston Prod	[illegible]	[illegible]	[illegible]
14	†Kirby Pet	[illegible]	[illegible]	[illegible]
1	†Kleinert (½g)	[illegible]	[illegible]	[illegible]
1	†Knott Corp (.20g)	[illegible]	[illegible]	[illegible]
1	†Krueger Brew	[illegible]	[illegible]	[illegible]
	L			
8	Lake Shore M (4)	33	31⅜	32
14	Lakey Fdy & M	[illegible]	[illegible]	[illegible]
3	†Le Tourneau (¾g)	31	30	30
3	Lehigh C & N	[illegible]	[illegible]	[illegible]
81	†Leonard Oil Dev	[illegible]	[illegible]	[illegible]
166	†Lipton pf (1½)	[illegible]	[illegible]	[illegible]
3	Lit Bros	[illegible]	[illegible]	[illegible]
3	†Locke Stl Ch (1.20)	[illegible]	[illegible]	[illegible]
166	†Lockheed Airc	28⅝	27	27⅝
4	†Lone Star G (.40g)	[illegible]	[illegible]	[illegible]
12	†Long Is Lts	1	1	1
12	†Loudoun Pack	[illegible]	[illegible]	[illegible]
93	†Louis L & E (.40)	[illegible]	5	[illegible]
	M			
3	†Majestic Rad & T	1½	1¼	1½
136	†Manati Sug war	[illegible]	[illegible]	[illegible]
5	Marion St Shov	4	3	[illegible]
11	Massey-Harris	[illegible]	[illegible]	[illegible]
4	†Master Elec (.90g)	[illegible]	[illegible]	[illegible]
4	†McCord Rad B	[illegible]	[illegible]	[illegible]
6	McWill Dredg	[illegible]	[illegible]	[illegible]
3	†Memph N G (.35g)	[illegible]	[illegible]	[illegible]
3	†Mer&MSecA (.20g)	[illegible]	[illegible]	[illegible]
10	†Merritt-C & S	[illegible]	[illegible]	[illegible]
139	Mesabi Iron	[illegible]	[illegible]	[illegible]
4	†Mich Bumper	[illegible]	[illegible]	[illegible]
19	Michigan G & O	[illegible]	[illegible]	[illegible]
7	†Mich St Tube (.45g)	[illegible]	[illegible]	[illegible]
252	Michigan Sug	[illegible]	[illegible]	[illegible]
6	Michigan Sug pf	[illegible]	[illegible]	[illegible]
4	MidStPetA vtc (.62g)	[illegible]	[illegible]	[illegible]
14	MidSt P B vtc (.10g)	[illegible]	[illegible]	[illegible]
1	†Mid West Corp	[illegible]	[illegible]	[illegible]
1	†Midl Oil cv pf	[illegible]	[illegible]	[illegible]
1	Midland Stl (1⅛g)	[illegible]	[illegible]	[illegible]
6.25	Midvale (3g)	114	109⅝	109⅝
7	†Midwest Oil (.90)	[illegible]	[illegible]	[illegible]
1	Mining Corp Can	[illegible]	[illegible]	[illegible]
1	†Mock J Voeh (¾g)	[illegible]	[illegible]	[illegible]
159	†Molybdenum	[illegible]	6	7
2	†Monar M Tool (.85g)	24⅝	24⅝	24⅝
2	†Monogram Pict	[illegible]	[illegible]	[illegible]
1	†Monr Loan A (.15g)	2	[illegible]	2
283	†Mount City Cop	[illegible]	[illegible]	[illegible]
4	†Mount Prod (.60)	[illegible]	[illegible]	[illegible]
5	†Mur Oh Mfg (¼g)	[illegible]	[illegible]	[illegible]
1	†Muskeg P R (1.20g)	[illegible]	[illegible]	[illegible]
	N			
10	†Nat Bellas Hess	[illegible]	[illegible]	[illegible]
1	†Nat Candy	[illegible]	[illegible]	[illegible]
8	†Nat Cont (.225g)	[illegible]	[illegible]	[illegible]
1.25	Nat P&L pf (6)	86	[illegible]	86
2	†Nat Rub Mch	[illegible]	[illegible]	[illegible]
47	Nat Sug Ref (1)	[illegible]	[illegible]	[illegible]
3	†Nat Trans (.35g)	[illegible]	[illegible]	[illegible]
18	Nat Tun & Mines	[illegible]	[illegible]	[illegible]
14	†Nat Un Rad	[illegible]	[illegible]	[illegible]
8	†Nehi Corp (2)	[illegible]	[illegible]	[illegible]
1.75	†N E P A 6% pf (3¼k)	69	[illegible]	[illegible]
3	†N H Clock	4	4	4
1	†New Idea Inc (.60)	[illegible]	11	[illegible]
27.50	N J Zinc (1⅛g)	70	[illegible]	69
3	†N Mex & Ariz Ld	[illegible]	[illegible]	[illegible]
20	†Newmnt Min (1⅛g)	[illegible]	[illegible]	84
4	†NYC Omnibus war	15	15	15
5	†NY Shipbd fd sh	[illegible]	[illegible]	[illegible]
6	†Niag Hud Pow	[illegible]	[illegible]	[illegible]
106	†Niag Sh Md B	[illegible]	[illegible]	[illegible]
12	†Niles-Bem-P (½a)	[illegible]	[illegible]	[illegible]
1	†Nipissing Mns	[illegible]	[illegible]	[illegible]
2	†Noma Elec	[illegible]	[illegible]	[illegible]
3	†Nor Am Lt & Pw	[illegible]	[illegible]	[illegible]
2	†No Am Ray A (½g)	[illegible]	[illegible]	20
1	†Nor Am Ut Sec	[illegible]	[illegible]	[illegible]
5	†Nor Cent Tex (.10g)	[illegible]	[illegible]	[illegible]
1	†Nor Pipe L (.15g)	[illegible]	[illegible]	[illegible]
10	Nor Sts Pw A	[illegible]	[illegible]	11
1	†Novadel-Ag	[illegible]	[illegible]	[illegible]
	O			
1.50	Ohio Oil pf (6)	93	93	93
4	†Oil stocks (.40)	[illegible]	[illegible]	[illegible]
1	†Okla N Gas (½g)	[illegible]	[illegible]	[illegible]
1.50	†Okla Nat Gas pf (3)	[illegible]	[illegible]	[illegible]
7	†Oldetyme Dist	[illegible]	[illegible]	[illegible]
1	Omar Inc (1⅛g)	10	10	10
1	†Overseas Sec	[illegible]	[illegible]	[illegible]
	P			
4	Pac G&E 6 pf (1½)	29	[illegible]	29
1	PacG&E 5½ pf (1⅜)	27	27	27
1	†Pac Pub Sv (.20g)	[illegible]	[illegible]	[illegible]
1	†PacPub S pf (1.30)	[illegible]	[illegible]	[illegible]
80	†Pantepec Oil Ven	[illegible]	[illegible]	[illegible]
1	†Pitkersb R&E (¾g)	[illegible]	[illegible]	[illegible]
6	Pennroad	[illegible]	[illegible]	[illegible]
2	†Pa-Cent Airl	[illegible]	[illegible]	[illegible]
1.50	Pa P&L $7 pf (7)	106	[illegible]	106
1.25	Pa Salt (4g)	158	158	158
6	†Pharis T&R (.60g)	[illegible]	[illegible]	[illegible]
1	†Phila Co (.45g)	[illegible]	[illegible]	[illegible]
1	†Phila El Pow pf (2)	[illegible]	[illegible]	[illegible]
3	†Phillips Pkg	[illegible]	[illegible]	[illegible]
64	†Phoenix Sec	[illegible]	[illegible]	[illegible]
4	†Pioneer Gold (.40)	[illegible]	[illegible]	[illegible]
3	†Pitney-Bowes (.40)	[illegible]	[illegible]	[illegible]
1	†Pitts Forg	[illegible]	[illegible]	[illegible]
5	†Pitts Metalls (¼g)	[illegible]	[illegible]	[illegible]
1	†Pitts Pl Gl (1⅛g)	103	103	103
2	†Pleas Val Wine	[illegible]	[illegible]	[illegible]
2	†Polaris Mns	[illegible]	[illegible]	[illegible]
61	†Potrero Sugar	[illegible]	[illegible]	[illegible]
3	†Powdrell&Ale (.30g)	[illegible]	[illegible]	[illegible]
4	Premier Gld (.12)	1⅛	1⅛	1⅛
5	Pressed Met	8½	7½	7½
18	Pred Corp	[illegible]	[illegible]	[illegible]
1	Prosperity Co B	3¼	3¼	3¼
10	†Prud Investors	7⅛	5⅝	7⅝
3.75	P S Ind $7 pr pf	68	66	66
3.50	Pug Sd P&L $5 pf	61	60	60½
3.25	Pug Sd P&L $6 pf	21	19	20
3	†Pug Sd P & T	8¼	8¼	8¼
	R			
2	Rwy & Lgt Sec	10⅝	9⅝	10⅝
4	Raym Conc (1)	14⅛	14	14⅝
3	Raytheon Mfg	[illegible]	[illegible]	[illegible]
3	†Red Bank Oil	2⅝	2½	2⅝
1	†Reed Roll Bit (1g)	24⅛	24⅛	24⅛
19	†Reiter-Foster	[illegible]	[illegible]	[illegible]
2	Reynolds Inv	[illegible]	[illegible]	[illegible]
5	Rice Stix Dry Gds	[illegible]	[illegible]	[illegible]
1	Richmond Rad	[illegible]	[illegible]	[illegible]
2	†Rome Cable (.10g)	[illegible]	[illegible]	[illegible]
6	†Root Pet	[illegible]	2	[illegible]
1	†Root Pet pf	[illegible]	[illegible]	[illegible]
2	Rossia Intl	[illegible]	[illegible]	[illegible]
1	†Royal Type (2¼g)	50	49	50
1	†Russeks F Ave	4	[illegible]	4
45	†Rustless I & S	13	11	[illegible]
7	Ryan Cons Pet	[illegible]	2	[illegible]
1	†Ryerson & Haynes	[illegible]	[illegible]	[illegible]
	S			
101	St Regis Pap	[illegible]	[illegible]	[illegible]
1.30	St Regis Pap pf	48	40	48
22	†Salt Dome Oil	9	[illegible]	9
2	†Savoy Oil	1	1	1
35	Scovill Mfg (½a)	33½	29	31
13	†Scullin Stl	10	[illegible]	10
20	†Scullin Stl war	[illegible]	[illegible]	[illegible]
2	Sea Corp Gen	[illegible]	[illegible]	[illegible]
37	Segal Lock & H	[illegible]	[illegible]	[illegible]
3	Seiberling Rub	[illegible]	[illegible]	[illegible]
33	†Selected Indus	[illegible]	[illegible]	[illegible]
3.50	†Selected Ind cv	[illegible]	[illegible]	[illegible]
1	†Sentry S Con	[illegible]	[illegible]	[illegible]
188	†Seversky Airc	4	[illegible]	[illegible]
106	†Shattuck-D (¼g)	[illegible]	[illegible]	[illegible]
3	Sherwin-Wms (2a)	86	[illegible]	86
1.90	Sherw-Wms pf (5)	108½	107	107
4	†Simmons Har & Pt	[illegible]	[illegible]	[illegible]
1	†Solar Mfg	[illegible]	[illegible]	[illegible]
4	†Sonotone (.05g)	[illegible]	[illegible]	[illegible]
3	†So Coast	[illegible]	[illegible]	[illegible]
13	So Penn Oil (1½)	36	[illegible]	36
1	So Cal Ed pf (1½a)	[illegible]	[illegible]	[illegible]
18	†Southld Roy (.05g)	[illegible]	[illegible]	[illegible]
3	†Stahl-Meyer	[illegible]	[illegible]	[illegible]
3	†Stand Dredg	[illegible]	[illegible]	[illegible]
4.50	†Stand Inv pf	[illegible]	[illegible]	[illegible]
3	†St Oil Ky (1)	[illegible]	[illegible]	[illegible]
13	†St Oil Ohio (1)	[illegible]	23	[illegible]
9	†St Pow & Lt	[illegible]	[illegible]	[illegible]
1	†St Pow & L B	[illegible]	[illegible]	[illegible]
3	†Stand Prod (¼g)	9	[illegible]	9
42	†Stand Sil-Lead	[illegible]	[illegible]	[illegible]
22	†Stand Stl S (¼g)	37	33	[illegible]
2	†Starrett Corp vtc	[illegible]	[illegible]	[illegible]
2	†Stein(A)&Co (.55g)	[illegible]	[illegible]	[illegible]
1	†Sterl Al Prod (¼g)	[illegible]	[illegible]	[illegible]
2	†Sterling Brew	[illegible]	[illegible]	[illegible]
1	†Sterling Inc (.20a)	3	[illegible]	3
100	†Sunray Oil (.05g)	[illegible]	[illegible]	[illegible]
1	†Sun O cv pf (2¾)	[illegible]	[illegible]	[illegible]
2	†Superior Oil C (1)	[illegible]	[illegible]	[illegible]
1	†Swan-Finch Oil	[illegible]	[illegible]	[illegible]
	T			
11	Taggart	[illegible]	[illegible]	[illegible]
3	Tampa El (2.24)	33	32	33
4	†Taylor (K) Dist	[illegible]	[illegible]	[illegible]
58	Technicolor (.30g)	[illegible]	[illegible]	[illegible]
1	†Texon Oil&L (.10g)	[illegible]	3	[illegible]
6.50	Thew Shovel (½g)	[illegible]	[illegible]	[illegible]
1	†Tilo Roof (1)	11	11	11
3	†Tob Prod E (.35e)	4	4	4
4.75	Todd Shipyds (2g)	[illegible]	[illegible]	61
5	Tonopah Min	[illegible]	[illegible]	[illegible]
3	†Trans-Lux	[illegible]	[illegible]	[illegible]
33	†Transwest Oil	[illegible]	[illegible]	[illegible]
10	†Tri-Cont war	[illegible]	[illegible]	[illegible]
2	†Trans Pork Strs	[illegible]	[illegible]	[illegible]
2	†Tubize Chat	11	[illegible]	[illegible]
2	†Tubize Chat A	33	33	33
6	†Tung-Sol Lamp	3	[illegible]	3
	U			
5	†Union Prem FS (1)	16	[illegible]	16
1	†Unit Chem	[illegible]	[illegible]	[illegible]
28	†Unit Oig-Wh Strs	[illegible]	[illegible]	[illegible]
211	Unit Gas	[illegible]	[illegible]	[illegible]
1	Unit Gas pf (5¼k)	84	[illegible]	[illegible]
17	Unit Gas war	[illegible]	[illegible]	[illegible]
19	Unit Lt & Pow A	[illegible]	[illegible]	[illegible]
19	Unit Lt & Pow B	[illegible]	[illegible]	[illegible]
26	Unit Lt & P pf	[illegible]	[illegible]	[illegible]
8	†Unit Shipyds A	[illegible]	[illegible]	[illegible]
1	†Unit Shoe M (2½a)	[illegible]	78	[illegible]
3	†Unit Specialt	[illegible]	[illegible]	[illegible]
1	†U S & Int Sec	[illegible]	[illegible]	[illegible]
3.50	†US&I S pf (1¾k)	63	58	63
14	U S Foil B	4	[illegible]	[illegible]
30	†U S Lines pf	[illegible]	[illegible]	[illegible]
1	†U S Plywood	12	[illegible]	12
2	U S Radiator	[illegible]	[illegible]	[illegible]
23	U S Rub Recl	[illegible]	[illegible]	[illegible]
2	†Unit Verde Ext	[illegible]	[illegible]	[illegible]
14	†Unit Wall Pap	[illegible]	[illegible]	[illegible]
1	†Univ Corp vtc	[illegible]	[illegible]	[illegible]
1	†Univ Insur (1)	[illegible]	[illegible]	[illegible]
1	†Univ Pict	[illegible]	[illegible]	[illegible]
1	†Univ Prod (1.20g)	[illegible]	[illegible]	[illegible]
136	Utah-Idaho Sug	[illegible]	[illegible]	[illegible]
1	†Util & Ind pf	[illegible]	[illegible]	[illegible]
22	†Utility Equit	[illegible]	[illegible]	[illegible]
	V			
13	†Van N MT (1.20g)	26½	26	26½
30	†Venezuel Pet	[illegible]	[illegible]	[illegible]
	W			
3	Waco Airc	5	[illegible]	5
34	†Walker Min	[illegible]	[illegible]	[illegible]
2	†Wellington Oil	4	[illegible]	4
5	†Wentwth Mfg (.20g)	[illegible]	[illegible]	[illegible]
10	†West Va C & C	[illegible]	[illegible]	[illegible]
1	West Air Exp	[illegible]	[illegible]	[illegible]
1	Westmoreland Coal	[illegible]	[illegible]	[illegible]
1	†Wey'berg Sh (¼g)	[illegible]	[illegible]	[illegible]
2	†Wichita R Oil	[illegible]	[illegible]	[illegible]
1	†Williams RC (.15g)	[illegible]	[illegible]	[illegible]
1	†Wms Oil-O-Mat	[illegible]	[illegible]	[illegible]
1	†Willson Prod (.45g)	[illegible]	[illegible]	[illegible]
3	†Wilson-Jones (¼g)	[illegible]	[illegible]	[illegible]
1	†Wolverine Port Cem	[illegible]	[illegible]	[illegible]
11	†Wolverine Tb (.30g)	[illegible]	[illegible]	[illegible]
4	†Woodley Pet (.40)	[illegible]	[illegible]	[illegible]
23	†Wright Harg (.40a)	[illegible]	6	[illegible]
	Y			
130	†Yukon Pac M	2⅛	1⅞	2⅛

†Stocks so marked are fully listed on the curb exchange. All others are dealt on an unlisted trading basis.

Rates of dividends in the foregoing table are annual disbursements based on the last quarterly or semiannual declaration. Unless otherwise noted, special or extra dividends are not included.

XD—Ex-dividend. XR—Ex-rights. (a) Also extra or extras. (g) Declared or paid cumulated dividends paid or declared this year. (ur) Under rule. (ww) With warrants. (xw) Without warrants. (war) Warrants.

Curb Bonds

Total bond sales yesterday, $2,000,000; year ago, $706,00.

Sales in thousands	Bond	High	Low	Close
	DOMESTIC BONDS			
	A			
9	Ala Pow 4½ '67	97	96	96¼
6	Am G&E 5 2028	106	106	106
18	Am P&L 6 2016	91	90	91
1	Ark P&L 5 '56	101¼	101¼	101¼
1	As Elec 4½ '53	57⅛	56¼	57
13	As G&E 5 '50	43½	41	41½
11	As G&E 5 '68	41	39	41
17	As G&E 4½ '49	39½	38	39½
232	†Baldw L 6 '50	120	115	120
17	Birm El 4½ '68	89½	89	89¼
	C			
35	Caro P&L 5 '56	104¼	103	103
9	Cen St El 5½ '54	37	36	36½
4	Cen St El 5 '48	38	37½	38
7	Cities Ser 5 '58	70½	69	69¼
121	Cities Ser 5 '50	72½	68⅞	72
6	Cit S P&L 5½ '49	79	77	79
24	Cit S Pow 5½ '52	78½	76½	78
19	Cont G&E 5 '58 A	86	83	83½
	E			
16	†East G&F 4 '56 A	68½	66½	68
12	Elec P&L 5 2030	73½	72	73½
	F			
54	Fla P&L 5 '54	97	93⅞	95½
	G			
26	Geo Pow 5 '67	100⅝	100	100
	I			
21	Ill Pow&L 5 '56 C	97	94	94
9	Inters Pow 6 '52	48	45	45
20	Inters Pow 5 '57	64	60½	63
5	It Sup Pw 6 '63 A	37	36	37
	J			
4	JerCen P&L 4½ '61C	103¾	102	102
	L			
16	Lou P&L 5 '57	103¾	103¾	103¾
	M			
21	Milw G Lt 4½ '67	100	99	99
7	Minn P&L 4½ '78	101¼	101	101
	N			
8	Nat P&L 5 2030 B	96⅛	95	95
11	Nevada Cal E 5 '56	75	72¼	72¼
8	N Eng G&E 5 '50	64	61	64
9	N Eng Pow 5½ '54	94½	93	94½
7	N Eng Pow 5 '48	92	91½	92
2	N Orl P S 6 '49 A	98	98	98
111	NY Pow&Lt 4½ '67	104⅛	104¼	104¼
1	NY St E&G 4½ '80	97	97	97
	O			
4	†Okla Nat Gas 5 '48	110⅞	110⅞	110⅞
	P			
16	Pac P&L 5 '55	86½	85	85½
15	Pen Cen P&L 4½ '77	93½	93	93½
1	Pen El 4 '71 F	95	95	95
3	Peo Gas L&C 4 '81D	96½	96¼	96¼
44	Pug Sd P&L 5½ '49	92	89	92
21	Pug Sd P&L 5 '50C	90⅝	88	90⅝
5	Pug SdP&L 4½ '50D	85¾	84	85¼
	S			
15	S E P&L 6 2025A	107	103	103
32	†So Cal Ed 3¾ '45	102½	102	102
1	†Spalding 5 '89	49½	49½	49½
13	Stand G&E 6 '51	64½	62⅝	63
7	Stand G&E 6 '66	64	61¼	64
17	Stand P&L 6 '57	63	60¾	63
6	†Starrett Corp 5 '50	19	18⅝	19
	T			
9	Tex El S 5 '60	100	95	95
12	Tex P&L 5 '56	104¾	103	103¼
1	†Tide Wat P 5 '79 A	93	93	93
6	Twin CRT 5½ '52A	59	57½	59
	U			
6	Unit L&P 6 '75	76¾	76	76
5	Unit L&Ry 5½ '52	82	82	82
	W			
2	WestNewsp Un 6 '44	51	51	51
18	†Wisc P&L 4 '66A	101¼	101	101
	FOREIGN BONDS			
8	Terni Elec 6½ '53	33	33	33

†Bonds so marked are fully listed on the Curb Exchange. All others are dealt on an unlisted trading basis.

§Matured bonds. Negotiability impaired pending investigation.

ur—Under rule. ww—With warrants. xw—Without warrants. war—Warrants.

New York Bank Stocks

New York, Sept. 5 (AP) (Natl Assn. Securities Dealers, Inc.).

	Bid.	Asked.
Bk of Am NTS (SF) (2.40)	35½	37½
Bank of Man (.80a)	16½	18
Bank of N Y (14)	405	415
Bankers Tr (2)	51¾	53¾
Brooklyn Tr (4)	70¾	75¾
Cen Han Bk & Tr (4)	96	99
Chase Nat (1.40)	31	33
Chem Bk & Tr (1.80)	45½	47½
Commercial (8)	158	165
Cont Bk & Tr (.80)	11½	13
Corn Ex Bk & Tr (3)	52½	53½
Empire Tr (.60)	10	11¼
First Nat (Bos) (2)	42	44
First Natl (100)	1780	1820
Guaranty Tr (12)	259	264
Irving Tr (.60)	10¾	11¾
Manufacturers Tr (2)	36¾	38¾
Manufacturers Tr pf (2)	51¾	53¾
Natl City (1)	25	26½
N Y Trust (5)	107	110
Public (1½)	27½	29
Title G & T	3½	4½

Transactions on N. Y. Bond Market

Total bond sales yesterday, $59,248,000; previous day, $12,172,000; week ago, $4,1 310,975; year ago, $13,442,300; two years ago, $9,531,000; January 1 to date, $1,- 158,034,525; year ago, $1,179,773,030; two years ago, $2,036,387,325.

Dow-Jones Bonds

By the United Press

New York, Sept. 5.

40 bonds	86.75	+0.22
10 first rails	89.10	+0.20
10 second rails	48.11	+2.97
10 utilities	105.79	—1.13
10 industrials	103.99	—1.16

Sales in thousands	Bond	High	Low	Close
	CORPORATION BONDS			
	A			
4	Alleghany cv 5 '44	72½	69½	72½
60	†Alleghany 5 '50 st	29⅝	27⅝	29
58	Allis Chalm cv 4 '52	111¼	110	110
52	Am & For P 5 2030	52½	49	50
62	AmIGChem 5½ '49	101	100	101
59	Am T&T 5½ '43	107½	107	107½
69	Am T&T 3¼ '66	101½	100	100
90	Am T&T 3¼ '61	101⅝	100	100
21	Anacon Cop 4½ '50	105	104½	104⅝
4	†Ang C Nit deb '67	35	35	35
18	Arm Del 4 '55	94⅞	91½	91½
27	A T & S F 4 '95	102	99½	100
55	A T & S F 4½ '48	100½	100	100
	B			
53	†B & O rfg 5 '95	25	21	25
19	†B & O 5 '96 F	22½	19	22
136	†B & O cv 4½ '60	14	11¾	13¾
28	B & O 1st 4 '48	63¼	58	63¼
99	Beth Stl 3½ '52	109⅞	105½	106⅝
22	Boston & Me 5 '67	31	28	31
7	†Buf R&P 4½ '57	36½	36	36½
	C			
2	Cal Ore Pow 4 '66	96⅛	94⅛	94⅛
15	Can Nat Ry 4½ '56	98½	96	98¼
14	Can Pac 4 perp	68½	66¼	66½
1	Cen Foundry 3 '41	92	92	92
3	Cen NY Pow 3¾ '62	101	100	100
14	Cen Pac 5 '60	44½	44	44½
31	Cen Pac 1st 4 '49	66½	65½	65½
1	Certain-td 5½ '48	73	73	73
1	C & O 3½ '96 D	93¼	92	93
24	C&O rfg 3½ '96E	92½	91⅛	91⅜
20	†Chi & E Ill 5 '51	15½	13⅞	15⅛
21	†Chic Gt West 4 '59	19	17	18⅞
55	†CMSP&Pac 5 '75	7⅞	5⅞	7⅛
79	†CMSP&P af 5 2000	2⅞	2	2⅞
19	†Chi&NW cv 4¾ '49	3⅝	3¼	3⅝
34	†CRI&P 4½ '52A	8	5½	8
10	†CRI&P rfg 4 '34	7	5⅛	6⅛
26	Ch & W Ind 4 '52	89¾	89½	89¾
9	CCC&StL 4½ '77	51	45	51
8	Clev U Ter 4½ '77C	70¼	69¼	69¼
3	Col & So 4½ '80	27	26	27
16	Colmbia G 5 '52 May	98	96	98
8	Colmbia G 5 '61	98⅛	95⅛	95⅛
1	Com'l Cred 3s '51	103 15-32	all	
157	Comw Ed cv 3½ '58	110½	109	110¼
90	Con Edis 3½ '48	102	99	100
38	Con Oil cv 3½ '51	100⅛	99½	100
29	Consum Pow 3½ '70	106⅛	102½	102½
218	Cont'l Oil 2¾ '48	110⅛	107½	109
40	Cuba No Ry 5½ '42	36	31	35
	D			
40	Del&Hud rfg 4 '43	57	53	57
7	†D & RG 4 '36	9⅝	8½	9⅛
22	Duquesne Lt 3½ '65	105	103	103
	E			
34	Elec Auto L cv 4 '52	108	105½	108
88	Erie rfg 5 '67	11½	8⅞	11
36	†Erie rfg 5 '75	11½	10	11
35	†Erie gen In 4 '96	20	18	19½
	F			
4	†Fla E Cst 5 '74	7⅛	7	7⅛
	G			
39	Gen Stl Cast 5½ '49	66¾	61¾	65¼
18	Goodrich 4¼ '56	101	100	100⅞
4	Gt Nor 4½ '77 E	79	78⅝	79
1	Gt Nor 4 '46 G	92½	92½	92½
14	Gt Nor 4 '46 H	85¾	84	85¾
	H			
18	Hudson Coal 5 '62 A	33⅞	32	33⅞
2	Hud&Man rfg 5 '57	46	45⅛	46
19	†Hud & M inc 5 '57	14⅝	13⅝	13½
	I			
13	Ill Bell T 2¾ '70 B	103¼	102	103¼
34	Ill Cen 4¾ '66	[illegible]	45⅝	47
34	IC&CStL&NO 5 '63 A	48	45	48
84	†Interb R Tr 7 '32	59¾	57	57
84	†Inter R Tr rfg 5 '66	61	58	61
39	Interlake Ir cv 4 '47	85¼	83	85½
3	†IntGt Nor 1st 6 '52	14	12⅞	14
14	IntHydro El cv 6 '44	72⅝	70	71
2	Int Paper 5 '47	98	98	98
15	Int T & T 4½ '52	48	44¾	44¾
42	Int T & T 5 '55	51	47	47
	K			
12	K C South 5 '50	64	64	64
14	Koppers Co 4 '51	99	96	96
1	Kresge Found 4 '45	102½	102½	102½
	L			
4	Lac Gas 5½ '53	50	50	50
5	Lautaro Nit inc '75	35	35	35
6	†Leh Val 4 2003	15	12¼	15
79	Liggett & M 7 '44	120	120	120
10	Loews 4½ '46	99	94½	94½
8	Lou & Ark 5 '69	77⅞	76	77⅛
18	Louis & N un 4 '40	98½	97½	97½
5	LouGas & El 3½ '66	101	100	100
	M			
2	†MSP&SSM cn 4 '48	7	6½	7
35	M-K-Tex 5 '62A	18⅞	16	18⅝
16	M-K-Tex 1st 4 '90	32¼	30	30
7	†Mo Pac cv 5½ '49	2⅞	2	2½
54	†Mo Pac 5 '77F	14¼	12⅝	14
18	†Mo Pac 5 '81I	14	12⅝	14
12	†Mo Pac gen 4 '75	4	3	4
13	Mont Pow 3¾ '66	95½	95	95
	N			
48	Nat Dy 3¾ '51ww	99¾	99	99¾
20	Nat Steel 4 '65	94	92½	92½
4	New Eng T&T 5 '52	125⅛	120	120
35	NOPub Sv 5 '55B	104½	104	104
35	NYC rfg 5 2013	56⅝	51½	56
21	NYC cn 4 '98	56½	51½	56½
25	NYC cv 3½ '52	58	57	58
109	NYCh & StL 4½ '78	53	48	52¼
3	NYEdis 3¼ '66	106	105⅛	105⅛
7	†NYNH&H cv 6s '48	14	12	14
12	†NYNH&H 4½ '67	14⅛	12	14¼
11	NYTel4¼ '39	100 1-32	100 1-32	100 1-32
3	†NYW&Bos 4½ '46	3	3	3
6	Norf&W 4 '96	116	115	115
29	Nor Pac 6 2047	58	53½	58
8	Nor Pac 4 '97	68⅛	65	68⅛
10	Nor Pac 3 2047	43⅝	41⅝	42⅛
	O			
166	Ohio Ed 3¾ '72	99¾	98	98
19	Or-Wash RR&N 4 '61	100	98	98⅝
	P			
20	Pac G & E 3½ '66	101⅛	100	101
47	Pac G&E 3¾ '61	103	101¼	101⅛
9	Pac T&T 3¼ '66B	104	103	104
12	Penn-Dix 6 41 A	99⅝	99⅝	99⅝
10	Pen RR gen 5 '68	100⅝	100	100
10	Pen RR gen 4½ '65	95⅛	92⅞	93⅛
8	Pen RR 4½ deb '70	84⅛	82	84⅛
5	Pen RR 3¾ '70	81	81	83⅛
87	Pen RR 3¾ '52	81	78¼	80⅛
148	Phelps Dodg 3½ '52	115¼	114	114
30	Phila Co 5 '37	98½	98	98
17	Phil Elec 3½ '67	106⅛	104	104
23	†Ph Rd C&I cvt '49	4	3¾	4
16	†Ph Read C&I 5 '73	12⅜	11	11⅛
11	†Philippi Ry 4s '37	6	6	6
162	Phillips Pet 3 '48	114½	109½	110
38	Portl G E 4½ '60	75	73½	73½
73	†Postal T&C 5 '53	14⅝	11½	13⅝
	R			
7	Reads 4½ '97 A	71⅝	70	71⅝
10	Rem Rand 4½ '56	96⅛	92	92
8	Republic Stl 4½ '61	92⅛	91	92½
	S			
6	†StLIM&S&R&G 33	58	57⅛	58
41	†St L S F 4½ '78	8¾	8½	8¾
11	†St L S F 4 '50A	8⅝	7½	8⅛
28	†Seab AL cn 6 '45	6½	5½	6½
2	Skelly Oil 4 '51	102	102	102
1	So Bell T&T 3¼ '62	100	100	100
112	Sou Pac 4½ '81	47	41¼	45½
18	So Pac rfg 4 '55	61	59⅛	61
4	So Pac 3¾ '46	56	56	56
23	South Ry cn 5 '94	86	85	86
64	South Ry gen 4 '56	55⅛	51	54¾
4	S W Bell Tel 3 '68	99⅛	99⅛	99⅛
51	Stand Oil NJ 3 '61	99⅛	97⅛	97⅛
13	Studebaker cv 6 '45	88	82	88
	T			
8	Tex Corp 3½ '51	103	102	102
7	Tex & Pac 5 '79 C	80½	80⅛	80¼
16	†Third Ave aj 5 '60	10¼	9	9
1	Tide Wat AO 3½ '52	98	98	98
	U			
1	Un Oil C cv 3½ '52	105 15-32	all	
33	Un Pac 1st 4 '47	109	103⅛	106
1	Un Pac 3½ '71	93	93	93
4	Unit Drug 5 '53	76	75½	76
125	US Steel 3¼ '48	101¼	100⅛	100½
10	Utah P&L 5 '44	98	97⅛	97½
16	†Util P&L 5½ '47	76	76	76
17	†Util P&L 5 '59	76	76	76
	W			
11	†Wabash 4½ '78C	6	5⅝	6
5	Walker H 4¾ '45	104	104	104
8	Warner Bros 6 '48	82	82	82
5	Westn Md 4 '52	78	76	78
1	†Westn Pac 1st 5 '46	18	18	18
7	†Western Un 5 '51	65¼	64	65½
9	†Western Un 4½ '50	62	60	62
16	Wheel Stl 4½ '66A	94½	93⅞	94
	Y			
8	Youngst S&T 4 '61	103	103	103
	FOREIGN BONDS			
8	†Abitibi P&P 5 '53	46½	44⅛	44⅛
85	Argentine 4 '72 Feb	78⅛	73⅜	78⅛
88	Argentine 4½ '71	88⅛	87⅛	88⅛
19	Australia 5 '57	74½	71	71
19	Australia 4½ '56	71	68	69
2	†Austria 7 '57	7	7	7
5	Belgium 6 '55	91⅛	90	90⅛
24	Belgium 6 '56	97	97	97
9	†Brazil	13	10⅛	13
31	†Brazil 6½ '26-57	13	10⅜	12⅛
19	†Brazil 6½ '27-57	13	10⅛	13
32	Buen A 4½ 4¾ '77	56⅛	50	56⅛
106	Canada 4 '60	91	90	91
24	Canada 3¾ '61	90	87⅛	87⅛
4	†Chile Mt Bk 6½ '57	14	13	14
11	†Chile 6 '60	14	14⅛	14⅛
2	†Colomb 6 '61 Oct	23⅛	23	23⅛
5	†Cuba Stl 5½ '45	70	67	67
43	Cuba 4½ '77	56⅛	55	56⅛
2	Denmark 4½ '62	65	65	65
37	†Ger Gov 5½ '65	5⅛	5⅛	5⅛
19	†Ger Govt 7 '49	7⅛	7	7⅛
9	Ital Pub Util 7 '52	37	33⅛	33⅛
17	Italy 7 '51	52⅛	46⅛	46⅛
23	Japan 6½ '54	72⅛	72	72⅛
27	Milan City 6½ '52	40	38	38
3	Norway 4¼ '65	78⅛	78⅛	78⅛
7	Orient Dev 5½ '58	47⅛	45⅛	45⅛
3	†Pana 5 '63A st asd	62	61	61
44	†Peru 1st 6 '60	8⅛	8¼	8⅝
7	Queensld 6 '47	91⅛	90	91⅛
1	†Rio de Jan 6½ '53	6⅛	6⅛	6⅛
1	†Rio Gr do Sule '68	7⅛	7⅛	7⅛
12	Rome 6½ '52	46	43⅛	43⅛
24	†Sao Paulo 7 '40	18	18	18
3	†Serbs Cts Sl 7 '62	18	18	18
31	Tokyo El Lt 6 '53	55	54⅛	54⅛
4	Uligawa El P 7 '45	78	78	78
90	Urug 3¾-4-4⅛ '79	46⅛	43	46⅛
2	Yokohama 6 '61	55⅛	55⅛	55⅛

XIN—Ex-interest.
CT—Certificates.
†Selling flat on account of default.
‡Selling flat for reasons other than default.
§Matured bonds. Negotiability impaired pending investigation.

Foreign Markets

By the Associated Press

Paris, Sept. 5.—The bourse easily took care of all offerings—which were not large —today. Prices, where changed, were a little lower. Quotations were lacking for many stocks, due to absence of bids and offers. Oils showed a strong price trend. Rentes closed 120 centimes lower to 195 higher.

Liverpool.—Cotton futures bounded 23 points today, the newly imposed maximum gain permitted in a day's trade. General buying reflected immediate need for the staple. Trading in wheat futures was suspended by government order.

London.—The stock market remained closed today.

Amsterdam.—American and selected domestic issues rallied in the bourse late today after a hesitant and slightly lower opening. Buying was encouraged by the spectacular forward drive at New York.

Short Term Securities

(Reported by Robert C. Jones & Co.)

	Bid.	Asked.
Am Tel & Tel 5s, 1943	108.16	108.31
Alleghany Corp conv 5s, 1944	67	68
Baldwin Loco 5s, 1940	98½	....
Baltimore & Ohio 4½s, 1939	46½	48½
Bang & Aroostook 5s, 1943	103⅛	105⅛
Big Sandy Rwy 1st 4s, 1944	108½	....
Canadian Pacific 4½s, 1946	90	91
Cleve & Pitts ser A 4½s, '42	....	108½
Del & Hudson 4s, 1943	50	54
Illinois Steel 4½s, 1940	101.16	104.8
K'ey (G R) Co conv 5½s, '41	100	102⅛
La G L col tr 6% notes B, '42	43	48½
Lehigh Val Term Rwy 5s, 1941	54½	....
Louis & Nash 4s, 1940	98.16	100.00
Michigan Central 4s, 1940	96	98½
New York Tel 4½s, 1939	100.15	100.8
Ohio Connecting Rwy 4s, 1943	106	....
Penn-Dix Cem ser A 6s, '41	98½	100
Pennsylvania R R 4s, 1943	109½	108½
Phil, Bal & Wash 4s, 1943	110½	....
Union Oil, Calif, 6s, 1942	....	112.16
Utah Lt & Tr 1st & ref 5s, '44	96	98½

Steel Quotations

New York, Sept. 5 (AP).—Steel prices, per 100 pounds, f. o. b. Pittsburgh: hot-rolled sheets, base price 2.00; galvanized sheets 2.90; steel bars, 2.15.

Mary Bernau Once Refugee, Dies Here at 85

Fled Danzig Strife With Parents When a Child

At the end of her life history re-wrote itself for Mrs. Mary Bernau, 85, who died early yesterday in her home at 938 Virginia avenue southwest.

Mrs. Bernau was born in Danzig, the former Free City in the Polish Corridor over which Germany and Poland went to war. She came to Washington when a child.

When the German invasion began several days ago, Mrs. Bernau called her children to the bedside to observe:

"They were fighting in Danzig when I left—that's why we went. And now they're fighting again. They will always be fighting in Danzig."

Her parents set up a store at Eleventh and C streets northwest, which Mrs. Bernau later came to own. She used to tell her children how Washington had been a city of muddy streets when she arrived, and she had worked proudly for her family and for the city. Her husband, Lewis Bernau, who died in 1936 three weeks before his ninety-third birthday, was a member of the Association of Oldest Inhabitants.

Mrs. Bernau leaves a son, Archie F. Bernau, and a daughter, Katie Lillian Bernau, both of this city. Funeral services will be at 2 p. m. tomorrow at the Taltavull funeral home, with burial in Prospect Hill Cemetery.

Gorrell Heads Community Chest Speakers Bureau

John S. Gorrell, of the Chesapeake & Potomac Telephone Co., has been appointed chairman of the Community Chest Speakers Bureau, it was announced yesterday.

The fall program of the volunteer speakers bureau, aimed toward increasing information about Chest activities, will begin immediately under Gorrell's leadership.

One hundred and fifty active members of the speakers bureau will be available immediately for speaking engagements.

As leader of speaking activities for the twelfth annual Chest campaign, Gorrell is entering his tenth year in the volunteer service of the Chest. During the last two years he served as volunteer chairman of the budget committee. He was also a member of the board of trustees and the executive committee of the Chest.

State Board Names Four New County Health Officers

Richmond, Va., Sept. 5 (AP).—The appointment of Dr. P. R. Cronlund, formerly assistant health officer in Pulaski County, to succeed Dr. James R. Suter as Lee County health officer with headquarters at Jonesville, was announced today by the State Health Department.

Three other changes also were disclosed. Dr. W. M. Moir will succeed Dr. E. C. Gates as health officer in the Washington County-Bristol district; Dr. M. E. McRae, formerly assistant health officer in the Brunswick-Greensville-Mecklenburg area, will succeed Dr. E. B. Shepherd as health officer in Pittsylvania County, and Dr. T. S. Englar will succeed Dr. R. D. Hollowell as health officer in Albemarle County and Charlottesville.

Palmer, Souder To Seek Parole At Baltimore

Reuben R. Palmer, a former Kensington, Md., volunteer fireman, serving a 5-year term for setting and then fighting a $2,000 fire in Montgomery County in 1937, will ask parole at a hearing to be held September 13 in Baltimore, the Associated Press reported yesterday.

Also applying for a parole is P. Ray Souder, former superintendent of county aid at Rockville, who was sentenced in 1938 to serve four years for forgery of relief checks. The hearings will be held by Commissioner Herman M. Moser.

John R. Emmert Rites Tomorrow

Funeral for John Raymond Emmert, 41, Washington broker who died of a heart attack Monday at his offices, 1604 K street northwest, will be held at 11 a. m. tomorrow at Hysong's funeral home, 1300 N street northwest. Burial will be private.

Mr. Emmert lived at 3525 Davenport street northwest. Surviving are his mother, Mrs. Dora A. Emmert; a sister, Mrs. H. A. Swagart; and a brother, George E. Emmert, all of Washington.

Dr. T. A. Manning Dies; Father of Capital Man

New Rochelle, N. Y., Sept. 5—Dr. Thomas A. Manning, New Rochelle's oldest practicing physician, died today in New Rochelle Hospital of a heart attack. He was 75 years old.

Surviving are the wife, Mrs. Anna Maginn Manning; two daughters, Miss Marion Manning and Miss Anna Manning, both of New Rochelle, and three sons, Thomas A. Manning, jr., of Washington, and Frank Manning and Justin Manning, both of New Rochelle.

President May Drop October Trip West

The fast pace of developments in the war abroad and the necessity of taking steps in this country to meet problems which have arisen as a result of the conflict, has virtually made it impossible for the President to carry out plans for a trip to the West Coast next month.

White House officials would not say the trip was off. But the President has given it no consideration whatsoever in the last fortnight.

Here's One Good Sign

Associated Press WIREPHOTO

A London church carries this advice to Britons on its bulletin board

1 U. S. Warplane Still Missing on Flight to Panama

By the Associated Press

The War Department said last night all but one of the 30 pursuit planes which encountered a storm en route to the Canal Zone had been accounted for.

The missing plane was piloted by Lieut. H. A. Jenkins, of Montalba, Tex., a reserve officer on active duty, the department announced. Search for Jenkins will be resumed tomorrow, it was said.

Earlier reports from Cristobal, Canal Zone, said two pilots had been sighted on the beach near Playa de Madrel and that supplies had been given them, presumably dropped from a plane. A United Fruit liner will pick up the fliers at daybreak, it was added.

The ships were being transferred to strengthen the Panama Canal defenses.

2 Die in Crash On N. Y. Mountain

Comstock, N. Y., Sept. 5 (AP).—The wife and son of Jeremiah T. Mahoney, former Amateur Athletic Union president, died last night in an airplane crash atop a wooded Adirondack Mounain ridge.

State police identified the bodies as Mrs. Molly Cashen Mahoney, 52, and Canice P. Mahoney, 25, both of New York.

The elder Mahoney is a former New York State supreme court justice and the city's Democratic Mayoralty candidate in 1937.

Chesapeake Bay Searched for Man After Ship Plunge

Coast Guard cutters searched Chesapeake Bay last night for a man believed to have plunged to his death from the Chesapeake Line steamer Yorktown Monday night. The man left behind a coat containing a card bearing the name "B. C. Murphy, of Silver Spring."

Silver Spring police and post-office authorities reported no such man living in that city.

The Yorktown and two other steamers halted and swept the water with searchlights after the leap was reported but failed to find any trace of the body. The man had bought a one-way ticket to Baltimore on the vessel which had sailed from Norfolk.

Price to Welcome Mary Pickford as Tobacco Queen

Richmond, Va., Sept. 5 (AP).—Mary Pickford, "America's sweetheart" in the days of the silent screen, will be welcomed to Virginia by Gov. Price tomorrow.

The greeting will take place on the steps of the Capitol at 2:15 p. m. as Miss Pickford stops en route to South Boston where she will be crowned by the Governor Friday as Queen of the National Tobacco Festival.

The Governor's office said Maj. Raymond B. Bottom, of Newport News, president of the State Chamber of Commerce, would take the Governor's place as Miss Pickford's partner in dancing the Virginia Reel at the festival ball.

State to Sponsor Arts Project

Richmond, Va., Sept. 5 (AP).—Miss Ella Agnew, director of the professional and service division of the WPA, said today the art, music, writers and historical records projects, formerly listed as Federal projects, henceforth would be called Virginia arts projects and would be under sponsorship of the Virginia State Conservation Commission.

Labor costs, he said, will be paid from Federal funds, but other costs will be met by the sponsor and co-sponsors.

Harvey A. Little Dies; Navy Dept. Employe

Harvey A. Little, 42, of 1929 Summit street northeast, Navy Department employe, died yesterday at Mount Alto Hospital after an 8-week illness. A native of Mississippi, he had come to Washington ten years ago.

He was a member of the Washington Centennial Lodge of Masons. He leaves his wife, Mrs. Lena Little, and a daughter, Miss Glynn Little. Funeral services will be at 1:30 p. m. Friday at Chambers funeral home, with burial in Arlington Cemetery.

Pope Preparing Appeal For Humanitarian War

Vatican City, Sept. 5 (UP).—A high Vatican authority said tonight Pope Pius was preparing to appeal to the European belligerents to conduct their warfare on a humanitarian basis.

Boy, 11, Is Found Slain in Woods

Winchester, Va., Sept. 5 (AP).—The body of Robert Jenkins, 11, was found in a wooded section near the Carper's Valley School tonight. Frederick County Coroner James A. Miller said he had been killed by a shotgun charge fired into the head at close range.

Rep. Flannagan Favors Session On Neutrality

Bristol, Va., Sept. 5 (AP).—Asserting that "Congress made a great mistake in not passing the neutrality act" before its recent adjournment, Representative John W. Flannagan, jr., of the Ninth Virginia District, today expressed the opinion that "Congress should be called into special session for the sole purpose of passing legislation that will keep us at peace."

Chicago, Sept. 5 (AP).—Senator Robert A. Taft (Republican), of Ohio, said today he believed Congress, if called into special session, would repeal the arms embargo section of the neutrality law and permit belligerent nations to buy implements of war on a cash and carry basis.

Senator Taft, an avowed candidate for Republican nomination for President, was guest of honor at an informal reception attended by Illinois State Republican leaders.

The Weather

Today's Sun and Tide Table

(Furnished by United States Department of Commerce, Coast and Geodetic Survey.)

			A.M.	P.M.
Sun rises	5:40	High tide	12:32	12:56
Sun sets	6:32	Low tide	7:29	7:22

Weather Conditions

U. S. Dept of Agriculture, Weather Bureau, Washington, Tuesday, Sept. 5, 7:30 p. m.

Forecast for the District of Columbia—Fair with moderate temperature Wednesday; Thursday fair and warmer; gentle north, shifting to east winds Wednesday, becoming moderate southeast Thursday.

For Maryland and Virginia—Fair with moderate temperature Wednesday; Thursday fair and warmer.

Conditions

The disturbance that was central over western Quebec Monday night has moved eastward to the lower St. Lawrence Valley, Clarke City, Quebec, 997.0 millibars (29.44 inches), and a trough extends thence south-southwestward to the North Carolina coast. The extensive Northwestern disturbance is moving eastward, Fort Smith, District of Mackenzie, 997.6 millibars (29.46 inches), and Norway House, Man., 998.0 millibars (29.47 inches). An area of high pressure that extends from Hudson Bay to Tennessee is advancing eastward and pressure remains high along the North Pacific Coast and over the ocean southeast of Newfoundland, White River, Ont., 1021.0 millibars (30.15 inches); S. S. Excello, about 360 miles east-southeast of Newfoundland, 1022 millibars (30.18 inches), and Northhead, Wash., 1017.6 millibars (30.05 inches). Showers have occurred in the Atlantic and Gulf States, the Appalachian region, western New York, extreme southern California, the southern Plateau and southern Rocky Mountain regions and the North Pacific States. The rainfall was excessive in the District of Columbia, Washington reporting a rainfall of 4.49 inches between 8:30 p. m., Monday and 12:30 a. m., Tuesday. The weather has become cooler almost generally east of the Mississippi River and from the Pacific Coast eastward to Montana and Alberta, while the temperature has risen from Manitoba and Minnesota southward to Kansas.

Local Weather Report

Temperature—Midnight, 67; 2 a. m., 66; 4 a. m., 67; 6 a. m., 66; 8 a. m., 71; 10 a. m., 75; 12 noon, 77; 2 p. m., 80; 4 p. m., 80; 6 p. m., 77; 8 p. m., 69; 10 p. m., 67. Highest, 81. Lowest, 66.

Relative humidity—7:30 a. m., 82; 1:30 p. m., 40; 7:30 p. m., 80. Rainfall (7:30 p. m. to 7:30 p. m.), 3.62 inches. Hours of sunshine, 12.9. Per cent of possible sunshine, 100.

Departures From Normal

Accumulated excess of temperature since January 1, 1939, 808 degrees.

Excess of precipitation since September 1, 1939, 20 degrees.

Accumulated deficiency of precipitation since January 1, 1939, .46 inch.

Excess of precipitation since September 1, 1939, 3.95 inches.

Temperatures and Precipitation

Temperatures and precipitation for 24 hours ended Tuesday at 7:30 p. m.

	High. Tues.	Lowest Mon. night.	Tues. 7:30 p.m.	Rainfall.
Washington, D. C.	81	66	73	3.62
Asheville, N. C.	82	61	74	....
Atlanta, Ga.	89	69	82	0.04
Atlantic City, N. J.	85	66	72	0.19
Baltimore, Md.	84	67	74	0.66
Birmingham, Ala.	87	67	70	0.52
Bismarck, N. Dak.	88	60	84	....
Boston, Mass.	77	66	69	0.07
Buffalo, N. Y.	84	59	58	0.24
Cheyenne, Wyo.	78	57	75	....
Chicago, Ill.	69	63	65	....
Cincinnati, Ohio	83	56	72	....
Cleveland, Ohio	71	54	62	....
Dallas, Tex.	101	78	96	....
Davenport, Iowa	84	58	77	....
Denver, Colo.	85	63	83	....
Des Moines, Iowa	84	58	79	....
Detroit, Mich.	70	58	65	....
Duluth, Minn.	63	50	58	....
El Paso, Tex.	95	68	93	....
Galveston, Tex.	89	76	83	....
Helena, Mont.	76	67	69	0.01
Huron, S. Dak.	96	60	96	....
Indianapolis, Ind.	80	57	75	....
Jacksonville, Fla.	93	73	87	....
Kansas City, Mo.	94	68	91	....
Little Rock, Ark.	96	71	88	....
Los Angeles, Calif.	80	63	78	....
Louisville, Ky.	83	58	75	....
Marquette, Mich.	56	49	55	....
Memphis, Tenn.	94	72	85	....
Miami, Fla.	88	78	83	0.18
Minneapolis-St. Paul	78	55	75	....
Mobile, Ala.	89	71	82	0.15
New Orleans, La.	85	74	83	....
New York, N. Y.	77	68	69	0.12
North Platte, Nebr.	102	65	96	....
Omaha, Nebr.	92	65	89	....
Philadelphia, Pa.	79	69	74	0.16
Phoenix, Ariz.	85	72	84	0.90
Pittsburgh, Pa.	73	60	65	0.22
Portland, Me.	70	65	62	0.37
Portland, Oreg.	66	62	62	....
Rapid City, S. Dak.	95	65	91	....
St. Louis, Mo.	83	58	77	....
Salt Lake City, Utah	78	58	76	....
San Antonio, Tex.	98	72	93	....
San Diego, Calif.	78	65	71	0.31
San Francisco, Calif.	63	54	59	....
Santa Fe, N. Mex.	82	61	81	....
Savannah, Ga.	92	73	79	....
Seattle, Wash.	60	53	56	0.08
Springfield, Ill.	85	59	74	....
Tampa, Fla.	90	73	84	....
Vicksburg, Miss.	83	77	81	....

Hopkins Remains In Mayo Clinic

Secretary of Commerce Harry L. Hopkins has set no date for his return from the Mayo Clinic at Rochester, Minn., where he has been for the past nine days receiving a physical checkup, his office reported yesterday.

Hopkins entered the clinic early last week "deciding he needed a rest and general physical examination," his office said.

President Follows War by Means Of Several Maps

By the Associated Press

Reporters, trooping into President Roosevelts office for his press conference yesterday, were attracted first of all by a huge display of maps on a standard facing Mr. Roosevelt's desk. One was a map of Europe. Thum-tacked at the edge of it was a large chart of Poland. Black lines showed the German position as of September 3, brown lines showed the Polish fortified line. It appeared that Mr. Roosevelt's official information was that the Nazis had broken through the Polish line from Slovakia. However, contrary to German claims as of September 3, the chart showed that the Nazi armies advancing from East Prussia and from Germany proper in an effort to meet and choke off the Polish Corridor were still 80 to 100 miles apart.

Retail Advertising 4% Above Year Ago

Chicago, Sept. 5.—Retail newspaper advertising during the week ended August 26 was 4 per cent greater than during the corresponding week of 1938, Advertising Age reported today. Its figure is based upon reports covering all newspapers in 78 major markets.

During the week, total volume of advertising placed by the retailers in these cities was 16,191,552 lines, an increase of more than 600,000 lines over last year.

Local Produce

Agricultural Marketing Service.
(Prices paid net f. o. b. Washington.)

EGGS—For eggs candled and graded in Washington (September 5): Whites U. S. extras, large, 31; U. S. extras, mediums, 24; U. S. standards, large, 25; U. S. standards, mediums, 20; U. S. trades, 17; U. S. pullets, 14. For nearby ungraded eggs: Current receipts, whites, 20@21; mixed colors, 17@18.

LIVE POULTRY—Fowl: Colored, all sizes, 14@15; No. 2s, 10@12; Leghorns, 10@11; roosters, 9@10. Chickens: Virginia Rocks: Broilers and fryers, all sizes, 18; No. 2s, 12½@13. Delaware Rocks and Crosses: Broilers and fryers, all sizes, 17½@18; No. 2s, 12; mixed-colored fryers, 14. Leghorns, broilers, all sizes 14.

Fruits and Vegetables

APPLES—Bushel baskets and Eastern crates: Maryland, Pennsylvania, Virginia and West Virginia, U. S. No. 1, Rambos, 2½-inch minimum, 60@75; 3-inch minimum, 75@90; Grimes, 2¼-inch minimum, 50@60; 2½-inch minimum, 75@85; 2¾-inch minimum, 85@1.00; McIntosh, 2¼-inch minimum, 60@75; 2½-inch minimum, 85@1.00; 2¾-inch minimum, 1.00@1.25; U. S. No. 1, various varieties, all sizes, 40@1.00.

AVOCADOS—Florida, lugs and cartons, 14 and 16 size, 75@80; ripes, 50; bushel crates, 1.50@2.50, according to quality and condition.

CABBAGE—New York, 50-pound sacks domestic round type, 50@60.

CANTALOUPES—California, jumbo flats Salmon Meats 9s, 90; 12s, 1.00@1.10; standard flats Salmon Meats, 12s and 15s, 1.00. Persians, standard crates 5s and 6s, 2.00; ponys 6s to 8s, 1.75; Christmas Melons, all sizes, 2.00@2.25; jumbos Green Meats, 36s, 3.00; standards 45s, 3.00. Colorado, Green Meats, jumbos, 36s and 45s, 2.75@3.00; Pink Meats, jumbo flats, 9s to 12s, 90@1.15; standard flats 12s and 15s, 90.

HONEYDEWS—California, jumbo crates 6s to 9s, best, mostly 2.00; standard crates 9s and 12s, 2.00@2.25.

CARROTS — California, Los Angeles crates, bunched 3.00@3.50, according to quality.

CELERY—New York, all sizes, half-crates, individually washed, 75@1.25, according to quality; 2-3-crates, individually washed, 1.25, few higher.

LETTUCE—California, Los Angeles crates 5 dozen, fair quality and condition, 3.75@4.00, best 4.25@4.50 mostly around 4.25. New York, eastern crates Big Boston type, 2 dozen, 75@1.25, according to quality and condition.

LIMES—Florida, quarter boxes and cartons, 75@1.25, according to quality and condition; bushel crates, U. S. No. 1, 2.50@3.00, according to quality and condition.

PEACHES—Pennsylvania, Maryland and Virginia, bushel baskets Elbertas, U. S. No. 1 2-inch minimum, 1.00@1.25; 2¼-inch minimum, mostly around 1.50; 2½-inch minimum, 1.65@1.75, few higher. Maryland and Pennsylvania, bushel baskets Hales, U. S. No. 1, 2-inch minimum, 1.00@1.25, mostly around 1.25; 2¼ and 2½ inch minimum, 1.50@1.75; 3-inch minimum, 1.90@2.00.

ONIONS—New York, Ohio and New Jersey, 50-pound sacks Yellows, U. S. No. 1, fair condition mostly around 50; best 65@75. Idaho, 50-pound sacks Sweet Spanish, U. S. No. 1, 3 inches and larger, 1.35@1.50.

PEARS—New York, few sales, bushel baskets Clapp Favorites, U. S. No. 1, 1.25@1.75, according to quality and condition.

PEAS—Colorado, bushel hampers, 1.75@2.00.

POTATOES—Hundred-pound sacks Cobblers, U. S. No. 1: Pennsylvanai and New Jersey, 1.40@1.50.

SWEET POTATOES—Maryland and New Jersey, bushel baskets Nancy Halls and Puerto Ricans U. S. No. 1, 1.00@1.10. North Carolina, bushel baskets Puerto Ricans, U. S. No. 1, best, 1.00@1.25; Nancy Halls, best, 1.25@1.40.

SNAP BEANS—Ohio and Maryland, bushel baskets green round type, 1.00@1.25 for best. Pennsylvania, bushel baskets green flat type, 1.00.

LIMA BEANS — Ohio, 12-quart climax baskets, 65@75. Pennsylvania and Maryland, bushel baskets 1.25@1.50, according to quality.

SPINACH—Ohio, 12-quart climax baskets, 65@75. New York, bushel baskets New Zealand type, 50.

BEETS—Pennsylvania, dozen bunches, 20.

BROCCOLI — California, crates, 2.50@2.75. Pennsylvania and New Jersey, crates, 75@1.00.

RADISHES—Ohio, 12-quart climax baskets, 45@50. New Jersey, ½-bushel ponys, 35@40.

CUCUMBERS—New York, bushel baskets, 1.50@1.75, for best.

CAULIFLOWER—Ohio, crates, 1.50.

OKRA—North Carolina and Florida, ½-bushel baskets, 75@1.00, mostly around 75.

BRUSSEL SPROUTS — California, 25-pound drums, 2.50.

PEPPERS—New Jersey, bushel baskets, 40 per bushel.

PLUMS—California, lugs and flats, 1.75@2.25, according to quality and condition.

ORANGES—California, standard boxes, 2.75@4.50, according to size and condition.

LEMONS—California, standard boxes, 5.00@6.00, according to size and quality.

PINEAPPLES—Cuba, crates, 24s, and 30s, fair condition and quality, 2.00@2.50; best stock, 3.05@3.20.

GRAPEFRUIT—Florida, storage stock, fair condition, boxes, 2.50. Cuba, crates, best, 3.50@4.00.

NECTARINES — California, lugs and flats, 75@1.00.

GRAPES — 28-pound lugs, California, Thompson Seedless, 1.15@1.35; Red Malagas, 1.25@1.50, according to condition; Ribiers, 1.00@1.75, for best.

PEARS—California, Mountain Bartletts, 40-pound boxes, 2.50@3.00.

PARSLEY—New Jersey, bushels, 75@1.00.

PRUNES—California, Washington and Oregon, ½-bushel baskets (28 pounds), 1.00@1.25.

CANTALOUPS — Bushel baskets, Pink Meats, 60@75. Pennsylvania, flat crates, 9s and 12s, 1.00.

(Quotations from other sources.)

BUTTER—90 score, 1-pound prints, 26; tub, 25; ¼-pound prints, 27; 92 score, tub, 26; ¼-pound prints, 28.

MEATS—Choice beef, 18; good beef, 16@17; calves, 16@17; spring lambs, 21; veal, 10, down; pork loin, 20@21; smoked regular ham, 22@23; smoked skinned ham, 24; large smoked skinned ham, 20@21; bacon, sliced, 26; bacon, piece, 23; compound, 10; pure lard, 8½.

LIVESTOCK—Pigs, 120-140 pounds, 5.50@5.80; light pigs, 140-150 pounds, 5.90@6.10; 150-200 pounds, 6.00@6.30; 210-250 pounds, 5.90@6.10; 250-300 pounds, 5.50@6.00; calves, good grade, 10 down; lambs, 8½, down; buck lambs, 1.20, less; sows, 3.75@4.50; stags, 3, down; weighter sows, 3.00@4.00.

Steel Industry Mobilizes Ships For Ore Supplies

By the Associated Press

New York, Sept. 5.—Preparing for a war boom, the great American steel industry began sending out rush orders today for iron and steel supplies. With more than 300 ships available for the movement, a race begain to bring iron ore from Minnesota, Northern Michigan, Wisconsin and Northern New York before the freeze-up of waterways in late November. Iron will crowd out wheat, the usual late season cargo.

Another important decision made today by executives responsible for some of the largest deliveries of tin and manganese from the Malay states, India and Russia was to operate their high seas fleets at their own risk.

This decision was reached as insurance rates soared to 5¼ per cent on American ships and 8 1-5 per cent on foreign carriers. The sinking of the Athenia and other ships were expected to push rates higher almost every day.

Anticipating the Great Lakes freeze-up in about 75 days, one of the largest steel companies ordered many of its vessels now tied up, pressed into the movement of iron from the northwest ore fields. This company has one of the largest fleets in operation on the lakes.

The Great Lakes Carriers' Association recently listed 327 vessels available for the movement with a combined capacity of 2,789,800 gross tons per trip.

Because of the extreme vulnerability of the Panama Canal, supplies of iron also are being rushed from Chile. This ore supplies tide-water plants on the east coast of the United States, particularly the Bethlehem Steel Co.'s Baltimore works, largest of them all.

Baltimore Jury Indicts Four in Mail Frauds

The Department of Justice and the Securities and Exchange Commission reported yesterday the return of an indictment by the Federal Grand Jury of the District of Maryland sitting at Baltimore, charging four individuals and the Allied Finance Corporation with violating the mail fraud statute and the Securities Act of 1933.

The indictment named as defendants A. G. W. Fritz of Baltimore, Maryland, president of the Allied Finance Corporation, Philip Birnbaum, an attorney, David Kohler, associated with M. D. Schreiber Co. and M. D. Schreiber of M. D. Schreiber Co., all of New York, N. Y., and the Allied Finance Corporation of Baltimore, Maryland. The indictment charged that the defendants devised a scheme and artifice to defraud numerous persons who purchased the stock of the Allied Finance Corporation.

Vital Statistics

Births

Fielding and B. Kathleen Sherrill, girl.
George and Alma Joseph, girl.
Kenneth and Mary Aylor, boy.
Arthur and Mary Carroll, boy.
Lester and Helen Shutt, girl.
William and Virginia O'Neil, girl.
Eugene and Angela Elia, girl.
Bruce and Hazel Mahan, boy.
Aubrey and Wilma Johnson, girl.
James and Catherine Runyon, boy.

Deaths

Watson Lyon, 83, Home for Aged and Infirm.
Josephine L. Stevens, 83, 6512 8th st. nw.
John D. Simpson, 76, 530 10th st. se.
George F. Lewis, 74, Sibley Hospl.
Clarence E. Bowmen, 74, 216 10th st. sw.
Timothy Hill, 66, Garfield Hospl.
Mary Ann Kyle, 1, Walter Reed Hospl.
Billie Jean Cavey, 20 days, Sibley Hospl.
Infant Yee, 2 days, Sibley Hospl.
Mary Davis, 70, Gallinger Hospl.
Daniel Lee, 65, Home for Aged and Infirm.
Annie Rebecca Gray, 63, 411 4th st. se.
Henry Jackson, 82, 2650 Wisconsin ave.
Horace Slater, 49, Freedmen's Hospl.
William S. Whitlow, 45, 2650 Wisconsin ave.
Ruth Artis, 45, Freedmen's Hospl.
Elizabeth Maynor, 26, Freedmen's Hospl.
John Rickenbacher, 21, Gallinger Hospl.
Edna Price, 11 mos., Gallinger Hospl.

Applications for Marriage Licenses

William C. Birely, 21, of 1338 Thirty-first street northwest, and Margaret Montgomery, 21, of 1534 Twenty-ninth street northwest. The Rev. Oscar F. Blackwelder.

John House Fales, 26, Silver Spring, and Elizabeth Vivian Hancock, 22, of 3600 Park place northwest. The Rev. Henry J. Smith.

Albert Francis Graham, 32, of 2525 Ontario road northwest, and Mary Ella Henderson, 25, of 1624 P street northeast. The Rev. Nicholas De Carlo.

Scott Emory Moyer, 22, of 2131 O street northwest, and Beatrice Beverly Jett, 25, of 46 S street northwest. The Rev. Edward Gabler.

Richard Atherton Humphrey, 25, Philadelphia, and Elizabeth Hallowell Coale, 25, of 502 Dahlia street northwest. The Rev. William J. Miller, jr.

Theodore J. Morris, 32, Winchester, Va., and Georgia C. Sakellarioles, 22, of 104 Carroll street southeast. The Rev. Amilianos Lalousis.

Stephen Battistone, 31, of 1241 Irving street northeast, and Mabel Virginia Myers, 21, of 324 Pennsylvania avenue southeast. The Rev. John E. Briggs.

Thomas Greene, 34, of 4017 Garth place northeast, and Mary Sadler, 21, Baltimore. The Rev. John E. Briggs.

Ernest M. Miller, 26, St. Thomas, Virgin Islands, and Emma Marie Gable, 24, San Juan, Puerto Rico. Judge Robert E. Mattingly.

Walter Clark White, jr., 33, Topeka, Kans., and Beulah O'Connell, 27, of 2943 Twenty-eighth street northwest. The Rev. Robert L. Keesler.

Ernest H. Ragers, 53, Alexandria, Va., and Catherine A. Simpson, 45, same city. The Rev. John C. Ball.

Harry Luther Dunham, 24, of 61 New York avenue northwest, and Ethel Letitia Marshall, 20, of 1230 C street southeast. The Rev. Homer A. Kent.

Calvin E. Martin, 26, of 143 V street northeast, and Marion Edna Williams, 22, of 2233 Park place southeast. The Rev. Simpson B. Daugherty.

John Lamb Richards, 23, of 1631 Thirty-fourth street northwest, and Dorothy Evelyn Mayfield, 28, of 2817 Connecticut avenue northwest. The Rev. John C. Ball.

Jeremiah Joseph O'Brien, 30, of 5320 Eighth street northwest, and Anna Katherine Kammerer, 24, of 1364 Meridian street. The Rev. John S. Spence.

William Francis Turner, 21, of 6230 Thirty-third street northwest, and Lila Patricia Poston, 31, of Cresview, Fla. The Rev. Frederick B. Harris.

John De Martin, 39, of 813 Sixth street northwest, and Mary Vella, 36, same address. Judge Robert E. Mattingly.

Stanley Kenneth Mayer, 27, Arlington, Va., and Helen Hanick, 24, same city. The Rev. Solomon H. Metz.

Albert Emmet Greiner, 26, of 4026 Gault place northeast, and Lena May Glass, 27, of 1320 F street northeast. The Rev. T. T. Roberts.

Ralph C. Williams, 25, of 1605 Eleventh street northwest, and Frederica Harris, 20, same address. Judge Robert E. Mattingly.

Walter Olden Gantt, 27, of 833 Rhode Island avenue northwest, and Elizabeth Crowder, 27, of 1018 Florida avenue northeast. The Rev. E. C. Smith.

Joseph Tillery, 20, of 1629 Fourth street northwest, and Agnes Watts, 18, of 1631 Fourth street northwest. The Rev. Mr. Kelly.

Preslove Jefferies, 25, of 12 Logan Circle, and Mary Burney, 26, of 1435 T street northwest. The Rev. E. C. Smith.

JUDD & DETWEILER
LAWYERS' BRIEFS NORTH 0994
AT YOUR SERVICE DAY AND NIGHT
LAW PRINTING DIVISION

Legal Record

NOTICE TO ATTORNEYS

Orders and ex parte matters will be considered by Mr. Justice Bailey, Motions Justice, at 10 a. m. and 2 p. m. only.

Mr. Justice Laws will hold a discussion of pretrial procedure on September 12 at 10 a. m. in the Police Court Building. All attorneys are invited to attend.

Actual pretrial cases will begin September 18.

MOTIONS ASSIGNMENT

H. C. 3021—In re J. William Kennedy; hearing on writ.

3646—Myers vs. Baker. Attys., Silbers—Goldstein.

3787—Ware vs. Purnell; rule.

D. C. 2503—In re squares 534, etc.; rule.

CIVIL ACTIONS FILED

3999—Peter Kitsoulis et al. vs. Washington Daily News, Inc.; damages, $10,000. Atty., Samuel M. Bord.

4000—Same vs. Evening Star Newspaper Co.; damages, $10,000.

4001—Same vs. Eleanor Patterson; damages, $10,000.

4002—Same vs. Eugene Meyer, trading as The Washington Post; damages, $10,000.

4003—Rosa E. Linn vs. Jeannette Ray Mattingly; to substitute trustee. Attys., F. J. Icenhower, W. K. Teepe.

4004—Edward Madison vs. James Carter; damages, $10,000. Atty., Bernard M. Chernoff.

4005—Eli Busada vs. S. Anna Lancaster et al.; to enforce contract. Atty., Philip F. Biggins.

4006—Mabel L. Hickey vs. Francis M. Hickey; maintenance. Atty., Charles D. Sanger, jr.

4007—Eudelle Loren McCowan vs. Milton Douglas McCowan; absolute divorce. Atty., T. Edward O'Connell.

4008—Rissie Showkeir vs. unknown heirs, etc., of John W. Meyer; to establish title to real estate. Attys., Frederick De Joseph, David Simons.

4009—General Credit, Inc., vs. Charles Young; to foreclose chattel lien. Atty., Wm. R. Lichtenberg.

4010—Ragar Lamont Lyerly vs. Adis Bergman Lyerly; absolute divorce. Atty., Needham C. Turnage, Raymond B. Gable.

4012—H. E. Battle vs. Home Mutual Building & Loan Association et al.; to restrain sale of property. Attys., Ernest C. Dickson, B. R. Coward.

4013—Bertha Pruneau vs. William J. Pruneau; limited divorce. Atty., Philip Wagshal.

4014—Luther C. Bowers vs. Mary Ella Bowers; absolute divorce. Atty., Godfrey L. Munter.

4015—Ida Brwon vs. Ralph S. Campbell; damages, $10,000. Attys., Mark P. Freidlander, Leroy A. Brill.

4016—Alice B. Poore vs. Ralph T. Poore; maintenance. Atty., Josiah Lyman.

4017—Theodore B. Lewis vs. Helen Burnham Lewis; absolute divorce. Attys., Isaac R. Hitt, R. B. Washington.

4018—John Francis Marino vs. Alice May Marino; absolute divorce. Atty., Culver B. Chamberlain.

4019—Mildred Payne vs. Wm. A. Wells; damages, $25,000. Attys., Cobb, Howard & Hayes.

MOTIONS COURT PROCEEDINGS

Justice Bailey

90205—Jones vs. Kennedy et al.; order extending time to file amended complaint.

4006—Hickye vs. Hickey; rule returnable first Fridya.

53589—Custard vs. Custard; rule returnable first Friday.

67108—Wert vs. Wert; rule continued to September 19.

57740—Ottmuller vs. Murray; order of publication.

4003—Linn vs. Mattingly; order substituting trustees.

165—Sandefer vs. Sandefer; rule returnable first Friday.

60407—Archer vs. Archer; rule returnable September 8.

1189—Earnest vs. Earnest; rule returnable September 8.

4016—Poore vs. Poore; rule returnable first Friday.

4011—In re Eleanor Florence Calhoun; order of publication.

Probate Proceedings

Estate of George W. Deatley; will dated February 28, 1912.

Estate of Michael Holzberlein; will dated June 12, 1929.

Estate of Edwin Hickman; will dated December 17, 1929.

Estate of Mary M. Buckey; will dated June 12, 1939.

Estate of Olive V. Warren; will dated April 24, 1926.

Estate of Elizabeth Hullings; letters of administration d. b. n. c. t. a. to James G. O'Keefe, jr.; bond, $4,500. Attys., Cromelin, Townsend, Brooke & Kirkland.

Estate of George Tilton Bancroft; letters of administration to Effie Bancroft; bond, $1,000. Atty., John P. Mullen.

Estate of John R. Hawkins; letters testamentary to Esther Hawkins Wilson and Reuben M. West; bond, $2,000. Atty., Charles S. Cuney.

Estate of John Paul Earnest; letters testamentary to George B. Springston; bond, $1,000. Attys., Brice Clagett, Charles E. Wainwright.

Estate of Ural Clinton; letters of administration to Dora Clinton; bond, $1,000. Atty., E. M. Fonbuena.

Estate of Emily Loker; letters of administration to J. Allan Coad; special bond, $1,000. Atty., James A. Davis.

Heavy Gold Imports

New York, Sept. 5 (AP).—About $36,000,000 in gold arrived today on the liners President Roosevelt and Samaria. Yesterday the Queen Mary brought $45,550,000.

Transfers

NAVY

LIEUTENANT

Thomas P. Wilson, Instrn. Nav. Air Sta., Pensacola, to Pat. Sqdn. 11.

LIEUTENANTS (J. G.)

Murray Hanson, U.S.S. Chandler to temporary duty Instrn. Nav. Air Sta., Pensacola.

John H. Theis, U.S.S. Brooklyn to U.S.S. Chandler.

Supply Corps

LIEUTENANT COMMANDER

James J. Cunningham, ors. August 19 to U.S.S. Vincennes revoked. Continue treatment Naval Hospital, Washington.

Asiatic Orders

LIEUTENANT

John Raby, U.S.S. Augusta; to Naval Air Station, Pensacola.

LIEUTENANTS (J. G.)

Edward G. Bauer, U.S.S. Marblehead; to 12th Nav. Dist.

James E. Vose, jr., U.S.S. Bulmer; to 12th Nav. Dist.

LIEUTENANT

Theodore C. Faunts (SC), Asiatic orders modified: to Nav. Torp. Sta., Newport.

LIEUTENANTS (J. G.)

John W. Bottoms (SC), ors. modified; to Navy Yard, Norfolk.

John B. Cline (SC), ors. modified; to Nav. Air Sta., Pensacola.

Fletcher M. Lamkin, ors. modified; to Navy Yard, Charleston.

DIED

BERNAU, MARY. On Tuesday, September 5, 1939, at her residence, 938 Virginia ave. sw., MARY BERNAU, widow of Louis Bernau and mother of Katie and Archie Bernau. Funeral from the chapel of P. A. Taltavull, 436 7th st. sw., on Thursday, September 7, at 2 p. m. Relatives and friends invited. Interment Prospect Hill Cemetery.

BURCH, MINNIE A. On Monday, September 4, 1939, at her residence, 1339 11th st. nw., MINNIE A. BURCH, wife of the late Fred Burch and grandmother of Mrs. Thelma Rainey. Services at the Chambers funeral home, 1400 Chapin st. nw., on Wednesday, September 6, at 2 p. m. Interment in Glenwood Cemetery.

DONOVAN, JOHN A. Suddenly, on Monday, September 4, 1939, JOHN A. DONOVAN, the beloved husband of Annie R. Donovan and father of Anna Marie, Helen L. Donovan and Mrs. Genevieve Bremerman and Mrs. Regina Dealy. Funeral from his late residence, 1843 L st. ne., on Thursday, September 7, at 8:30 a. m. Mass at Holy Name Church at 9 a. m. Relatives and friends invited. Interment Mount Olivet Cemetery. Services by Chambers Southeast funeral home.

EMMERT, JOHN RAYMOND. Suddenly, on Monday, September 4, 1939, JOHN RAYMOND EMMERT, beloved son of Dora A. and the late Bernard E. Emmert. Funeral services at Hysong's funeral parlors, 1300 N st. nw., on Thursday, September 7, at 11 a. m. Relatives and friends invited to attend. Interment private.

JOHNSON, LIEUT. COL. ORVEL JAY, U. S. A. Reserve. On Monday, September 4, 1939, at Mount Alto Hospital, Lieut. Col. ORVEL JAY JOHNSON, husband of Leola Adams Johnson and father of Marguerite Johnson and Mrs. Harriette Johnson Westbrook, of Oklahoma, and brother of Mrs. Frank Allison, of Orlando, Fla. Remains resting at the Chambers funeral home, 1400 Chapin st. nw. Masonic and religious services will be held at Fort Myer Chapel, Fort Myer, Va., on Thursday, September 7, at 3 p. m. Interment Arlington National Cemetery.

JOHNSON, CYRIL MONROE. On Monday, September 4, 1939, CYRIL MONROE JOHNSON, the beloved husband of Hazel E. Johnson and father of Frances Y. and James M. Johnson. Remains resting at the Chambers funeral home, 517 11th st. se. Notice of funeral later.

KENNEDY, MONTE R. On Sunday, September 3, 1939, at Garfield Hospital, Monte R. Kennedy, beloved husband of Beatrice Kennedy. Funeral services at the funeral home of Wm. Reuben Pumphrey, 7005 Wisconsin ave., Bethesda, Md., on Wednesday, September 6, at 10:30 a. m. Interment Arlington National Cemetery.

LEWIS, GEORGE F. On Sunday, September 3, 1939, at Sibley Memorial Hospital, George F. Lewis, beloved husband of Nora A. Lewis and father of Mrs. Norman E. Phillips and Fred Lewis and brother of Mrs. Edward Gordon, Mrs. William Wagner, Mrs. Ella Parr, Samuel and Frank Lewis, all of Washington. Remains resting at Lee's funeral home, 4th st. & Mass. ave. ne., where services will be held on Wednesday, September 6, at 2:30 p. m. Relatives and friends invited. Interment Glenwood Cemetery.

LITTLE, HARVEY A. On Tuesday, September 5, 1939, HARVEY A. LITTLE, husband of Lena Little and father of Glynn Little. Funeral services at Chambers funeral home, 1400 Chapin st. nw., on Friday, September 8, at 1:30 p. m. Relatives and friends invited. Interment Arlington National Cemetery.

McCONCHIE, EDWARD C. Suddenly, on Sunday, September 3, 1939, EDWARD C. McCONCHIE, late residence, 205 East Clifford ave., Alexandria, Va., the beloved son of Mrs. Laura Weedon and brother of James W. McConchie and Gladys Virginia McConchie. Remains resting at Chambers funeral home, 517 11th st. se., until Wednesday, September 6, at 10:30 a. m. Funeral and interment Mount Holly, Va., at 2 p. m. Relatives and friends invited. (Alexandria, Va., papers, please copy.)

NELSON, ALLAN A. Suddenly, on Monday, September 4, 1939, at Colonial Beach, Va., ALLAN A. NELSON, beloved husband of Harriet McNamara Nelson and son of Axel and Marie Nelson; brother of Edwin and Maurice Nelson. Services will be held at the residence, 1825 B st. se., on Thursday, September 7, at 11 a. m. Interment Cedar Hill Cemetery.

PEEBLES, SALON E. On Monday, September 4, 1939, SALON E. PEEBLES. Funeral from the W. W. Deal funeral home, 4812 Georgia ave. nw., on Wednesday, September 6, at 2 p. m. Relatives and friends invited. Interment Rock Creek Cemetery.

REED, WILLIAM H. On Monday, September 4, 1939, at Georgetown University Hospital, WILLIAM H. REED, husband of the late Mabel Reed and father of Henry D. Reed, Stacy M. Reed and Mrs. May Reed Jeffries, and brother of Helen Louisa Reed. Remains resting at the Lee funeral home, 4th st. and Mass. ave. ne., until Wednesday, September 6, at 1:30 p. m. Funeral services will be held at Centennial Baptist Church, 7th and Eye sts. ne., on Wednesday, September 6, at 2 p. m. Relatives and friends invited. Interment Glenwood Cemetery.

ROGENMOSER, ANNA E. On Tuesday, September 5, 1939, at Garfield Hospital, ANNA E. ROGENMOSER, beloved wife of Leonard J. Rogenmoser, of 4536 49th st. nw. Remains resting at the James T. Ryan funeral home, 317 Pennsylvania ave. se., until 10 p. m. Wednesday, September 6. Funeral and interment Wellsville, N. Y. Prayers will be said at 7:30 p. m., Wednesday, September 6, 1939.

TALBERT, CATHERINE ELIZABETH. On Monday, September 4, 1939, at 10:30 p. m., in Pittsburgh, Pa., CATHERINE ELIZABETH TALBERT, wife of Harry C. Talbert and mother of Marie E. Thomas Clinton, Frederick E. and Malvern C. Talbert. Funeral from her late residence, 4104 20th st. ne. Notice of time later. Services by Chambers suburban funeral home, Riverdale, Md.

VAZQUEZ, PAUL J., JR. On Sunday, September 3, 1939, at 9:30 a. m., at Herring Bay, Md., PAUL J. VAZQUEZ, JR., beloved husband of Mary E. Vazquez of 2416 Evarts st. ne., and loving son of Mr. and Mrs. Paul J. Vazquez; brother of Mrs. Camille Roquevert, of New Orleans; Theodore J. Vazquez, Mrs. Evelyn Sweeney, Mrs. Vera Adams, Andrew L. Vazquez and Mrs. Adelia Baker, of Washington, D. C. Funeral services at 3034 M st. nw., on Wednesday, at 2 p. m. Interment Glenwood Cemetery.

ZUGGAR, JULIA. On Saturday, September 2, 1939, at Walter Reed General Hospital, JULIA ZUGGAR, wife of John Zuggar. Funeral from Chambers suburban funeral home, Riverdale, Md., on Wednesday, September 6, at 9 a. m. Relatives and friends invited. Interment Arlington National Cemetery.

—Deaths—

Announcements of Services by Chambers.

Deceased.	Undertaker.
Zuggar, Julia	W. W. Chambers Co.
Talbert, Catherine E.	W. W. Chambers Co.
Johnson, Cyril Monroe	W. W. Chambers Co.
Johnson, Orvel Jay	W. W. Chambers Co.
Burch, Minnie A.	W. W. Chambers Co.
Kullberg, William F.	W. W. Chambers Co.
Donovan, John A.	W. W. Chambers Co.
McConchie, Edward C.	W. W. Chambers Co.
Little, Harvey A.	W. W. Chambers Co.

FUNERAL DESIGNS

GUDE BROS. CO., Florists
1212 F St. N.W. NAtional 4276.

Geo. C. Shaffer 900 14th St. N.W. Phone NA. 0106.
Expressive Floral Tributes, Moderate Prices. Open evenings and Sundays.

FUNERAL DIRECTORS

J. WILLIAM LEE'S SONS CO.
FUNERAL DIRECTORS.
CREMATORIUM
4th and Massachusetts Ave. N.E. LI. 5200.

FUNERAL DIRECTORS

BUSINESS SERVICE DIRECTORY

AUTO REPAIRS.

AUTO repairing, all branches; body, fender work. SCHAEFFER MOTOR COMPANY. 3700 GEORGIA AVE. N.W. RA. 9717.

BONIFANT'S, 1820 14th n.w. DU. 9077. Gas, oil, washing, greasing, battery service, accessories. Call for and delivery.

$1 Welds any Broken Bumper. Gen. Welding Corp. 6105 Blair rd. nw. RA. 8855.

Car Doc. Repair All Makes. D. C. Auto Service, 2326 Ontario Rd. N.W.

CAMERA REPAIRS.

CAMERA REPAIRING. FULLER & d'ALBERT, INC. 815 10th St. N.W. Phone NA. 4712.

FOR TRAVEL.

SEE DARRELL PRESTON AUB. AMERICAN EXPRESS CO., 1414 F ST. N.W. NATIONAL 2822.

FURNITURE REPAIRS.

UPHOLSTERING, refinishing; special attention to antiques. Sullivan. SH. 6389.

HOME IMPROVEMENTS.

PAINTING and repair jobs our specialty. Reas. priced. Call CO. 5017.

MATTRESS RENOVATING

$3 STEIN BEDDING CO. 1224 12th N.W. ME. 1318. $3

PAINTING—PAPERING.

PAPERHANGING and PAINTING. Neat, clean, reliable. Call Greenwood 3463-J.

PAINTING, papering, roofs painted; basements waterpfed. M. L. Weiss. RA. 6725.

PAINTING AND PAPERING. Best work. Spe. pre-sea. prices. Mr. Groves. DI. 4109.

Painting, papering; guar.; reas.; estimates free. M. L. SMITH. 3724 Wenster st. nw. RA. 7108-7200.

PAPERING Painting. First Class. C. LONG. RE. 9614.

PEACHES, VEGETABLES.

RIPE peaches, Thompson Farm, 2 mi. north Colesville, Md., Route 29. Ashton 25-F-22.

PAINTING—DECORATING.

PAINTING—Int., ext.; day or contract; guar. work. Est. Mr. Johnson. REp. 4417.

RADIO REPAIRS.

GUARANTEED REPAIRS, 65c; parts; reas. Low prices. Emerg. radio serv. AT. 3868.

Radio Trouble? Free est.; work guar. 3 mo. Honest prices. MID-CITY Radio Shop, 8-9 p.m. NA. 2862.

RADIO SERVICE.

MONTGOMERY RADIO—6 months guar. Honest prices. Free est. SH. 5336-3670-J.

REFRIGERATOR SERVICE.

EXPERT SERVICE, ANY MAKE, WORK GUARANTEED. ELECTRIC APPLIANCE CO., 2626 14th ST. N.W. CO. 4443.

RE-UPHOLSTERING.

SEE OUR NEW FALL FABRICS and our quality workmanship on show floor. We will call and give you free estimates. Guar. work by experts; reas. RA. 4467. WARREN WEBSTER, 5919 GEORGIA AVE.

TILE WORK—REPAIRS.

Tiling Repairs, small or lge. jobs, guar. EDWIN E. ELLETT. NA. 8731.

TRAFFIC ANALYSTS.

SHIPPERS SERVICE BUREAU, MILLS BLDG. DI. 8271.

WINDOW CLEANING.

WE clean everything; janitor service a specialty; all work guaranteed. NO. 5834.

WINDOW SHADES CLEANED.

VENETIAN BLINDS cleaned; shades turned, cleaned. City Awning Co., GE. 1041.

Legal Notices

JOHN L. BISCHOFF, Attorney for Plaintiff, 1029 Investment Building.

IN THE DISTRICT COURT OF THE United States for the District of Columbia. Carl Richard Freeman, 1712 New Hampshire avenue northwest, Washington, D. C., plaintiff, vs. Leona May Freeman, Roanoke, Va., defendant. Civil Action No. 3545. Order of publication. 1. The object of this suit is to obtain an absolute divorce on the grounds of desertion for more than two years. 2. On the motion of the plaintiff, it is this 29th day of August, 1939, ordered that the defendant, Leona May Freeman, cause her appearance to be entered herein on or before the FORTIETH day, exclusive of Sundays and legal holidays, occurring after the day of the first publication of this order; otherwise the cause will be proceeded with as in the case of default, provided a copy of this order be published once a week for three successive weeks in the Washington Law Reporter and The Washington Post before said day. F. DICKINSON LETTS, Justice. A true copy. Test: (Seal.) CHARLES E. STEWART, Clerk. By ELEANOR E. JOBE, Assistant Clerk. 30,6,13

JAMES A. O'SHEA and MINOR, GATLEY & DRURY, Attorneys.

DISTRICT COURT OF THE UNITED States for the District of Columbia. Lorena B. Rowe et al., plaintiffs, vs. Lorena Cunningham Carroon et al., defendants. Civil Action No. 3373. Order of publication. The object of this suit is to obtain a judicial construction and interpretation of the will of Mary Brooks Reitz, deceased, and to obtain the instructions of the court for the guidance of the plaintiffs as trustees thereunder with respect to the matters and things set forth in the complaint filed in the above-entitled cause. On motion of the plaintiff it is this 29th day of August, 1939, ordered that the defendants Lorena Cunningham Carroon, Lucille Cunningham, C. Kenneth Cummings, jr., a minor, Marion Lieb, Theresa F. Bowden, Helen Theresa Bowden, Loretta Giordano, Delores Irene Mullin and Lorena B. Rowe cause their appearances to be entered herein on or before the FORTIETH DAY, exclusive of Sundays and legal holidays, occurring after the date of the first publication of this order; otherwise this cause will be proceeded with as in case of default. Provided, however, that a copy of this order shall be published at least once a week for three successive weeks in the Washington Law Reporter and in The Washington Post newspaper. By the court: F. DICKINSON LETTS, Justice. A true copy. Test: (Seal.) CHARLES E. STEWART, Clerk. By PHILIP M. HAMILTON, Asst. Clerk. 30,6,13

Official Notices

ALCOHOLIC BEVERAGE CONTROL Board, Washington, D. C., September 5, 1939. Notice is hereby given that the following persons have applied for licenses under the District of Columbia Alcoholic Beverage Control Act, that remonstrants are entitled to be heard before the granting of such licenses, and that hearing will be had on such applications for licenses on September 21, 1939, at 9:30 a. m., in Room 225, District Building: 175, Ray D. Sabin, T/A Apollo Wine, Liquor and Beer Co., Retailer's "A," 604 H St., N. E.; 6082, Morris Fagan, Retailer's "B," 324 4th St. N. E.; 4361, Bertha Menser, Retailer's "B," 1034 19th St. N.W. THOMAS ELLIS LODGE, AGNES K. MASON, ISAAC GANS, Alcoholic Beverage Control Board.

ALCOHOLIC BEVERAGE CONTROL Board, Washington, D. C., August 30, 1939. Notice is hereby given that the following persons have applied for licenses under the District of Columbia Alcoholic Beverage Control Act, that remonstrants are entitled to be heard before the granting of such licenses, and that hearing will be had on such applications for licenses on September 14, 1939, at 9:30 a. m., in Room 225, District Building: 2276, George H. Lane T/A Woodridge Veteran Wine and Liquor Store, Retailer's "A," 2379 Rhode Island Ave. N.E.; 2614, Robert F. Jones, T/A Ambassador Beer and Liquor Store, Retailer's "A," 2485 18th St. N.W.; 4557, George Searlis and Stamata Tsiptsiotis, T/A Washington Quick Lunch, Retailer's "D," 119 B St. S.E.; 3655, Myrtle Edward Bander, Retailer's "B," 500 20th St. N.W. THOMAS ELLIS LODGE, AGNES K. MASON, ISAAC GANS, Alcoholic Beverage Control Board.

Continued on Following Page.

To Keep Down Your Advertising Cost, Use Post Want Ads. NA. 4200

Continued From Preceding Page.

Official Notices

COMMISSIONERS OF THE DISTRICT OF Columbia, Washington, September 1, 1939. ORDERED: That Part II, Article XIV, Section 71, paragraph (e) of the Traffic and Motor Vehicle Regulations for the District of Columbia, be, and the same is hereby, amended by adding thereto the following clause under the head of OFFICIAL PARKING AREAS: "Space for four cars on the west side of 3d Street, S. E., between the driveways in front of the Library of Congress annex building, east entrance." M. C. HAZEN, D. McCOACH, Jr., G. E. ALLEN, Commissioners, D. C.

The Washington Post
CLASSIFIED ADVERTISING
LOCAL RATES.

For Washington and Points Within 50 Miles of the District of Columbia.

The following rates are for consecutive insertions:

1 time.......20c per line
3 times......19c per line
7 times......16c per line
15 times......14c per line

The one-time rate applies on skip ads or irregular insertions.

LOCAL RATES.

Rates per line		20c 1	19c 3	16c 7	14c 15
Words	Lines	time	times	times	times
10	2	$.40	$1.14	$2.24	$4.20
15	3	.60	1.71	3.36	6.30
20	4	.80	2.28	4.48	8.40
25	5	1.00	2.85	5.60	10.50
30	6	1.20	3.42	6.72	12.60

The above rates are for consecutive insertions only.

OUT-OF-TOWN RATES.

Ads from points more than 50 miles from the District of Columbia are: 1 time, 25c per line; 3 times, 24c per line; 7 times, 22c per line. Count 5½ words of 6 letters each to a line.

The Washington Post will not be responsible for more than one incorrect insertion on any order.

Cancellation Orders or Correction before insertions (excepting Death Notices) cannot be made unless ordered before 6 p. m. daily or 4 p. m. Saturday for Sunday.

The Washington Post strives at all times to prevent insertion of fraudulent or misleading advertisements.

Information concerning any ad that proves misleading or fraudulent will be appreciated.

Phone NAtional 4200
Ask for an Ad-Writer

Lost and Found 1

Post Classified Ads—National 4200

You can phone your "Lost and Found" ads to The Post until 11 p. m. for insertion the following morning. For the Sunday Post, Saturday, 4 p. m. ("Found" ads are published free.)

FOUND—On Upper Mt. Pleasant st., lady's wrist watch. For information, call No 2 Truck House, Fire Department.

FOUND—Hub cap for Cadillac car. RAnd. 7342.

KODAK—Lost from Chevrolet sedan Sat. afternoon at Capitol. Keep camera, but return film to 1445 Ogden nw., Apt. 403.

LOST—Tuesday, lady's gold wrist watch. Hamilton, initialed V. M. K. Vicinity 13th and F sts nw. Reward. GE. 4244.

NAVY KIT BAG, Kann's Dept. Store, containing money, key, personal belongings, eyeglasses. Reward. LI. 1209-W.

POCKETBOOK—Black; lost on Wisconsin ave. street car Sunday bet. 7:30 & 7:45 a. m. Reward. Owner. WI. 5821-W.

Personals 3

ADDRESSING, 75c 100; letters, 50c 100. Let us do your adv. 1836 Conn. ave. DE. 3284.

BEAUTIFUL PARLORS for meetings, bridge parties, etc. DIstrict 4020 or inquire clerk, Grafton Hotel, 1139 Conn.

HEMORRHOIDS (piles) eradicated by my own method; results effective for a lifetime or money back. Write for booklet. No drugs or surgery. DR. SOMMERWERCK, 1365 Columbia rd. AD. 0388.

MAIL ADDRESS TELEPHONE SERVICE. TELEPHONE ANSWERING SERVICE. ALBEE BUILDING. REP. 2131

FALSE TEETH REPAIRED
WHILE YOU WAIT.
PRIVATE WAITING ROOMS.
Robt. B. Scott, Dent. Tch. ME. 1833. Rms. 901-2, Westory Bldg., 605 14th at F.

Motor Travel 10

WASH. Auto Travel, 1130 14th nw.—Priv. sed.; sh. ex.; Chi $8; N. Y., $2.50; Calif. $25; Tex., $12.50. ME. 3705-6; ME. 3768.

WASHINGTON Auto Travel, 1130 14th st. nw. Honest, reliable sedan service to all cities for high-class people. Ride in comfort, less than 1c a mile. ME. 3705.

Help—Female 11

Women—If you don't find your position in the Help Wanted Column today—place a "Situations Wanted" Ad in The Post. A 2-line ad costs only 20 cents.

BEAUTY OPERATOR—(white), to work in Rockville, Md. Must be all around operator. 50 per cent commission, with $20 guarantee. Must have 5 years experience or more. ESPECIALLY GOOD IN PERMANENTS AND FINGER WAVING, otherwise do not apply. Burrow's Beauty Shop, Rockville, Md.

EXPERIENCED maid for upstairs work, white or colored, must have references. Call DI. 2733.

EXPERIENCED child's nurse, white or colored, must have references. Call DI. 2733.

GIRL, colored, g.h.w.; must be good cook and laundress. Part time. CO. 3080.

GIRL—White, for G. H. W. Live in. Small wages, good home. GE. 7175.

LADY, over 28, high type, able to meet public well; about $18 week. Apply, 1-3:30, 1427 Eye st. nw., Room 210.

MAID—Experienced, for g.h.w. Must have city references, and be good cook and laundress. Family of two. Call between 8 and 11 a. m. AD. 4864.

PRACTICAL nurse-housekeeper; $25 mo.; liv'g. accom. NO. 1420. Apt. 310. Ph. eves.

SALESGIRL—Thoroughly exp. women's and children's shoes. Salary and comm. Phone Mr. Green, at BEST & CO. EMerson 7700.

STENOGRAPHERS, typists, bookkeepers, exper. and good begin.; current openings. PERSONNEL SERVICE, 1311 G st. nw.

COL. GIRL for g. h. w., half day's work, by the week; $4.50. 739 Princeton pl. nw.

Help—Male 12

Men—If you don't find your position in the Help Wanted Column today—place a "Situations Wanted" Ad in The Post. A 2-line ad costs only 20 cents.

COLORED BAKER for school, $90, room and board; also dining room boys and kitchen boy. 1213 Eye st. nw.

BARBER wanted at once. Apply 1414 K st. nw. Ask for Mr. Wagner.

BARBER, first class; $25 guarantee and comm.; immediately. 5539 Ill. ave. nw

BARBERS (2), sober; $18 guarantee; 60% over $30. No. 5 H st. nw.

BARBER, first-class, good, reliable man; steady job; must be first class. 5107 Conduit rd. nw.

BARBER—American; start at once; 65 per cent. 3921 Windom pl. nw.

BARBER wanted; guaranteed $20 week. 1202 H st. ne.

BARBER (white). American. Apply 5020 Conn. Ave. N.W.

MAN, good appearance and personality, for retail work; steady; about $25 week. 1427 Eye st. nw., Room 205, 9:30-1 p. m.

PRESSER—Experienced, with references. Apply Friendship Cleaners, 4633 41st st. nw. WOodley 2005.

SALESMAN—Exceptional repeat item, selling merchants. Good commissions. Franklin Hotel, Suite 74-B, 1332 Eye nw.

TWO MEN
Electrical appliance mfgr. with retail stores has openings for 2 men over 25 with good references. Must be satisfied to earn $25 to $35 per week to start. Sales experience valuable but not absolutely necessary. Apply to Mr. Saylor, 724 11th st. nw., 9:30 to 10 a. m. ONLY.

AT ONCE
Salesman, Johns-Manville
Covering Washington and 17 Counties in Maryland and Virginia, has good territory open for livewire men. Experience in building material lines not essential. Auto necessary. Excellent commission set-up. Leads furnished. See Mr. Hearn, Room 304, 1106 16th st. nw., between 9 and 12 a. m., or write in detail.

Post Classified Ads—National 4200

Help—Male 12

YOUNG MEN—Need 2 at once for circulation campaign. Can earn $16 per wk. to start. See Mr. Murray, Room 424 Bond Bldg., 14th and New York ave.

Shoe Salesman, thoroughly experienced, permanent position; apply Kinney's Shoe Store, 3218 14th st. nw.

Men of Good Character
21 years of age or over, residing in Washington at least one year, to join FREE class for identification card. Apply 8:30 a. m. See MR. CRUZE.
BELL CAB CO.
1317 L ST. N.W.
ME. 1727.

MEN—With the following background:
1st—That you have been in the past a willing, hard worker.
2nd—That you have lived your life clean and can give excellent character references.
3rd—That you can prove that through no fault of your own you are now unemployed.
If you are willing to work hard for an honest opportunity and would be willing to do any kind of honest work, so long as you could make a good living at it, I will give you a courteous interview and will tell you frankly whether we can get together or not.
In the event you are selected, you may have the optional advantage of two days of training at our factory branch.
Only men who are available at once will be considered. Apply in person at room 205, Denrike Bldg., 1010 Vermont ave., at 10 a. m., Thursday.

Employment Agencies 14

FOR RELIABLE HELP, white or colored, call Sentinel Employment Serv., RE. 8500.

WASHINGTON TEACHERS AGENCY. 936 NATIONAL PRESS BLDG.

Situations—Female 16

COLORED girl wants work, any kind. Call MEt. 9613.

COLORED GIRL would like afternoon work in home or office. AT. 3711.

COLORED—We have 20 members want general housework; Domestic Aid. MI. 6962.

COLORED GIRL wants job as general houseworker or part time. COl. 1283.

GIRL (colored) wants full or part-time work; references; home at night. CO. 0370-W.

GIRL (colored) wants g. h. w., plain cooking; go home or stay nights. Refs. V. A. Bridges, DUp. 4165.

GIRL, colored, desires apt. to clean afternoons; references. DU. 0324.

GIRL—Col., wishes part time or day's work, city references. DE. 5926.

GIRL, colored, desires apt. to clean afternoon; references. DU. 0324.

YOUNG colored woman wishes all day work. DUpont 2585.

Situations—Male 17

ALL around neat colored man wants job in private home. Good ref. MEt. 8829.

DRIVING COMPANION, young man, well educated; go anywhere. Prefer steady work. Start low salary. Excellent recommend. 1261 N. H. ave. nw., Apt. 3.

HUNGARIAN COOK, sgle., exp. in cooking European, American or Chinese; speaks 3 or 4 languages. Julius Juhasz, 221 Riggs rd. ne. GE. 9884. Hungarian Rest.

YOUNG man, Irish, 26; A-1 short order cook; expert soda dispenser; take full charge. Joe Sullivan, 1014 12th st. nw. MEt. 3491.

Situations—Male-Female 18

WHITE couple, exp'd; competent, good cook, gen. housew'k; houseman, chauf. Morn. free to attend college. Sat. off. excellent refs. SH. 2135.

Instructions 19

GREGG SHORTHAND, touch typing, Eng., arith., speed dict., beginn. and reviews; indiv. inst. 1836 Conn. ave. DEcatur 3284.

GREGG or BOYD Shorthand, Typewriting, Bookkeeping, Accounting, Calculating Machines. New Classes. POSITIONS. Inquire BOYD SCHOOL, NAt. 2340, 1333 F st.

LEARN beauty cul., summer rates; pos. sec. Nakon Beauty School, 1434 Park rd. nw.

RECEPTIONIST, P. B. X. operator; brief course. Inquire Miss West, Room 204, 1311 G st. nw. NA. 2117.

GIRLS!
LEARN BEAUTY CULTURE
"The Modern Way."
Licensed school Graduates placed. Moderate tuition, easy terms. Start any time. MODERN SCHOOL OF BEAUTY CULTURE. 1317 F ST. N.W. NAtl. 4771.

Money-to-Loan 26

ON diamonds, watches, jewelry, silverware, etc. No adv. arrangements neces. Lowest int. rates. Rosslyn Loan Co., Rosslyn, Va.

Rooms—Furnished 30

Continued From Preceding Page.

A BRIGHT, comfortable studio room; fireplace; adj. bath. 1733 N st. nw.

AA—THE VIVIAN (1723 G st. nw.) offers lovely rooms, all with running water, newly decorated and furnished; innerspring mattresses. Venetian blinds, showers, switchboard, elevator; singles, $6.50 weekly up; doubles, $9 up.

ALTURAS, 1509 16th St. N.W.—Attractively furnished rms., near showers; 24-hr. elevator and hotel service; $5 week up.

ALTURAS, 1509 16th St. NW.—Attractively furnished rooms, near showers; 24-hr. elevator and hotel service; $5 wk. up.

ATTRACTIVE single room, semi-priv. bath Apt. 612-A Stoneleigh Courts.

ATTRACTIVE front rm., dble bed. No. 5 E. Thornapple st., Ch. Ch., Md. $15 mo. $4 wk.

BELMONT RD. NW., 1807—Well furn. sgle. rm.; gentleman; board opt.; CO. 5381.

BELMONT ST. NW., 1442—Large studio rm., runn'g water; clean; $4.50; breakfast optional.

CATHEDRAL ave. nw. (nr. Conn.); beaut. rm., lovely priv. home; conv.; reas. CO. 5486.

CHEVY CHASE, D. C.—Rm. accommodation; attr. pvt. home; con. bus. EM. 4105.

CLEAN 1-2 rooms, kit., Frigid., gas, elec., $5, $8, $12 wk. 2544 14th st. nw. Janitor.

CLEVELAND PK. 3421 34th Pl. N.W., off Newark. Large, cool, well-furn. rm.; semi-priv. bath, shower; large closets; detached priv. home; gent.; $5 wk. Em. 0371.

CLEVELAND PARK, 3615 Newark st. nw.—Private detached home; newly renovated; large room, twin beds, large closet, shower; 1 or 2 gentlemen. WO. 3674

COLUMBIA RD., 1834—$3 wk.; clean, outside rms.; 4 bs.; c.h.w.; men. AD. 10213.

COL. RD.—Dbl., newly furn., semi-pri. b.; apt. hotel; $25 ea., with bkfst. CO. 7452.

COLUMBIA HOTEL (2125 G st. nw.)—Desirable sgle. and dble. rms.; hot and cold running water, showers; twin beds; $5, $6 and $7 weekly; monthly rates.

COLORED, 1815 4th nw.—Large room; couple or gentlemen; also 2 l. h. k. rms.

COMFORTABLE, genteel home for refined business men; 1 pleasant double room and 1 single; semipriv. bath with tub and shower; c. h. w.; unlim. phone; first taxi zone. 1719 Riggs pl. nw. (between N. H. ave. and 18th).

DOWNTOWN, 1320 Vermont ave. Attractive, comfortable furnished single front room; spacious closets; reasonable.

DOWNTOWN, 1242 12th st. nw.—Large room, next to bath, $4 week.

DUPONT Circle, 2017 Mass. nw.—Sgl. rm., semi-pri. bath, gen'man, $22.50. MI. 1402.

EAST CAPITOL STREET, 314, Apt. 51—Bright, cheerful room for lady; very comfortable studio couch; $4 week. AT. 6672.

G ST. NW., 927 (downtown)—Nicely furn. rooms, innerspring mattresses; hot and cold water. Nr. bath. Suit. for gentlemen.

GIRARD NW., 1343—Large frt. rm., 2d fl., 5 windows; sgle.-dble.; reas. AD. 9548.

HARVARD ST. NW., 1331—Large 2nd flr. rm. with porch, oil heat; near bath.

HARVARD ST. NW., 1358—Large front rm. twin beds, lavatory; other single and double rooms

HOBART ST. N.W., 1746—Quiet, sunny studio room; beautiful view; adjacent bath; new home; $20. AD. 5283.

IRVING ST. NW., 1713—2 adj. rms., semi-pvt. bath; also sgl. rm.; reas. AD. 4294.

Post Classified Ads—National 4200

Rooms—Furnished 30

IRVING ST. NW., 1305—Newly decorated rm. with porch; innerspg. matt.; priv. home; excel. transp.; $4.50. AD. 0084.

JEWISH home; nicely furnished room, twin beds; suitable 1 or 2 gentlemen. 3309 13th St. N.W. CO. 2885.

KENYON ST. N.W., 602—Large comfortable rm., pvt. home; $15 mo. AD. 1571-J.

KENYON ST. NW., 613—Attract. lge ft. room; ½ block bus, cars; well furn.; $4.

L ST. NW., 1322—Lovely l.h.k. rms., kitchenette, $7; slp. rms., run. water, $6-$7.

MASS. AVE. N.W., 2110—Large rm., pvt. bath; also single; l. h. k., walking dist.

MT. PLEASANT, 1724 Kilbourne; clean, cool, quiet; young lady; twin beds; $3.

MT. PLEASANT (3168 17th st. nw.)—Half block cars and bus; large, cool front rm. for one gentleman; $5 week. CO. 2075

NEAR SHOREHAM—Den and bedroom, private bath; unlimited phone; in beautiful home; gentleman; $36. AD. 5992.

NR. CHEVY CHASE CIRCLE—Studio bed-living rm.; priv. bath; 20 min. downtown; $25 single; $35 dbl. WI. 6375-J.

NR. Walter Reed, off 16th—Master bedrm., private bath; new home; garage. Mrs. McLaughlin, DI. 0671. After 6 p.m., RA. 3570.

N. H. AVE. NW., 1262—Lge. dble. rm.; also 1 rm. & kit.; suit. 2; walk. dis. DI. 0020.

NEWLY FURN. RM., priv. bath & entrance, nr. Ge'town. Board opt. Reas. Em. 4187.

NICELY FURN., comf. rm., next bath; gentleman; $15. 2109 18th st. nw., Apt. 43.

NR. WILSON HI SCHOOL—Bed-living rms; 3 exposures; single, double; 1 with priv. bath. 3809 Alton pl. nw. EM. 0132.

PERRY PL. NW., 1357—Comf. rm. adj. pch. Next ba.; ½ blk. 14th. Aft. 6. AD. 4027.

QUE ST. NW., 1743—Attractive single-double rooms, twin beds; garage; reas.

QUE ST. N.W., 1733—Large front dble. or triple; grill privileges optional. $3 each

RIVER TERRACE—New air-cond. home; single, double room. AT. 5789-W.

RODMAN ST. NW., 3118, 1 blk. Conn. ave. Attrac. rm. $25 for 2 men. WO. 7975.

SHEPHERD NW., 1350—Large frt. rm., pri. bath, twin beds. $30 for 2. CO. 2295-R.

THE WESTMINSTER, 1607 17TH NW.—comfortable rms.; running water; innerspring mattresses; sgls., $5 up; doubles, $7 up; attract lobby; showers; elevator.

TUCKERMAN ST. N.W., 817—Nicely furn. rm. semi-priv. bath. gent.; $15. Ge. 5339.

VERMONT AVE. NW., 1223, Apt. 21.—Attr. front twin beds; ladies. ME. 5664.

WEBSTER ST. NW., 1616—Large frt. rm., adj. bath; 1 or 2 gentlemen. RA. 7443.

3RD ST. N.W., 3920—Large corner front rm. facing pk., nicely furn., $25. Ra. 8500.

16TH ST. at Scott Circle—Room with twin beds; private bath; in large beautifully decorated apt. for gentlemen. DE. 5042.

19TH ST. NW., 2314—Front living room, adj. bedroom; c. h. w.; kitchen privileges; for 2 or 3; ½ block cars, bus. DE. 3993.

BRAND NEW—JUST OPENED.
Unusually furn., twin beds, inner spg. matt., phone, maid service. Dbles., $6-$7; sgles., $5. 1344 Girard st. nw. AD. 5460.

GRAFTON HOTEL
1139 CONNECTICUT AVE. N.W.
Enjoy excellent accommodations at very reasonable prices; large rooms; single, $8.75 week up; double, $10.50 week up, with running water. With bath, single, $12.50 up; double, $15.50 week up, each room equipped with Simmons innerspring mattresses. 24-hour elevator and switchboard service.

GORDON HOTEL
On beautiful 16th st., between Eye and K—Lovely cool rooms with running water; single from $7 weekly; double from $9 weekly; double with bath from $12.50 weekly; 24-hour elevator and switchboard service; excellent dining room.

COLORED—Columbia Rd. NW., 1119—Large front room; kitchen priv. if des.; employed adults preferred. CO. 3051.

Housekeeping Suites 30A

COLUMBIA RD. NW., 1334—Attrac. furn. l.h.k. rm., next to bath; $5.25 per wk.

COLUMBIA HEIGHTS, 1346 Fairmont nw. Comfortable, light housekeeping room, completely furn.; sink, stove; $5.50.

Rooms—Unfurnished 32

1517 NEAL ST. NE.—4 rms., priv. bath; gas and elec. furn. Employed adults.

Suburban Rooms 33

TWO unfurnished rooms, heat and elec.; priv. ent.; semi-priv. bath. WI. 2998-M.

Room and Board 34

A CONVENIENTLY loc. home, nr. Mass. ave. Sev. newly dec. dble. rms. NO. 3006.

A JEWISH HOME, 3221 Walbridge pl. nw.—Large double rm.; 2 men or couple; shower; vic. 20th and Park rd. CO. 1391-W.

A JEWISH home; front rm. for one; newly furnished; privileges. NOrth 10233.

ATTRACTIVE single or double in semi-detached home on Park rd. nw.; run. water in rms.; balanced meals. CO. 6409.

BEAUTIFUL home, attractive rm., suitable for 2 or 3; $32.50. 3360 16th st. nw.

CATHEDRAL AVE. NW., 2268—Newly furn. home; sing., dbl. rm., bath, shower; del. home cooking. AD. 4637; reas.

DOWNTOWN, 1909 H st. nw.—Newly decorated and furnished; gentlemen; $7.

GARDEN room and bath, near Chevy Chase Club; adult family; young man; splendid cuisine. WI. 5474.

GENTLEMAN to share rm.; priv. screened porch, family style meals. CO. 3277-J.

GIRARD ST. NW., 1464—Lge. frt. rm., twin beds; running water; with alcove, liv. rm.; $36 ea.; Beautyrest mattresses.

IF YOU are looking for pleasant outside rms. and good home-cooking food, please stop at 3423 16th st. nw.

INTERSTATE CLUB for men; all lge. outside rms. 1802 Park rd nw. CO. 5091.

KALORAMA RD. NW., 2005—2 beautiful dble rms., shower, semi-priv. bath; solarium; excellent food. MI. 7104.

KALORAMA RD. NW., 1856—Large front, twin beds, good home cooking; priv. fam.

KENNEDY ST. NW., 1409—Attractive front room with twin beds; unlimited phone; conv. trans.; reasonable; GEorgia 8303.

LAMONT ST. NW., 1821—Attrac. rms., single, double vacancies; exc. food. AD. 1521.

MASS. AVE. N.W., 1501—Dbl. or sing. rm. in homey atmosphere. Excellent meals.

MASS. AVE., 1627—Several attr. dbl. rms., also triple, single; reas. MI. 9748.

PARISIAN family offers rm. and board to young man interested in learning French. Dupont Circle section. DU. 0458.

SEVERAL very attractive vacancies in new home in Dupont Circle vicinity. MI. 8812.

SCOTT INN, 1333 K st. nw., adjoining Hamilton Hotel, facing Franklin Park; reasonable rates. Under management of Mrs. Katie I. Scott.

VT. AVE. NW., 1324—2 attr. sgl. rms., large triple, dble.; exc. meals. DE. 5285. Reas

VERMONT AVE. NW., 1330—Large attrac. rm., twin beds, shower; ex. meals.

18TH ST. NW., 503—Lg. attractive rms., twin beds; near govt. bldgs. and G. W. University. Gentlemen preferred.

39TH PL. NW., 2458—Master bedroom, private bath, twin beds, 2 closets; new home; meal opt. EM. 6353.

2521 CONN. AVE. (opp. Shoreham)—Large beautifully furn. dble., semi-priv. bath, also sgle.; sleeping porch; del. meals.

1309 17TH NW., at Mass. ave.—New mgr.-owner; sgl., dbl.; innerspring mattresses.

1519 VARNUM ST. NW., off 16th—If you don't have own home, tired of boarding houses, call AD. 10260, Mrs. Murphy.

AN EXCLUSIVE ADDRESS.
Large dble. rm., priv. ba.; ideal loc.; exc. meals; lg. cov. ft. pch.; unl. ph. CO. 1432.

1776 MASS. AVE. N.W.
A Real Home for Young People.

WESLEY HALL AND ANNEXES
1703-13-37-40 K St. N.W.
Select new living quarters now for the coming year; food, service, atmosphere and location unexcelled. DI. 1700.

IN WASHINGTON YOUR ADDRESS IS
IMPORTANT
COMFORT. GOOD FOOD. FINE BEDS.
MANSION CLUB 2230 Mass Ave. Walking distance.
REOPENING BY NEW OWNER.
Utmost in living at moderate cost. Attractively furnished. Catering to young people. Single—doubles—vacancies.

Table Board 36

2 BALANCED meals a day; home of dietitian; reas. 624 Quincy st. nw. AD. 8973.

Apartments—Furnished 45

A DELIGHTFUL 2 rooms, kitchen, bath; garage; adults. 130 Chestnut ave., Takoma Park. SH. 2248.

A ST. SE., 1332, nr. 14th—2 newly dec. rms., 7 windows, next bath, shower; elec. refrig.; adults. LIncoln 2224.

A NICELY fur. 3-rm. apt., 1st fl.; sink, gas, elec. Adults. 1009 Mass. ave. ne.

ARLINGTON, VA., 862 No. Frederick st.—4-room apt.; gas, elec., heat incl.; $57.50.

A LUXURIOUSLY furn. 5-r. apt.; in lovely suburban home; $75 month. SH. 2073.

2 LINE AD IN POST RENTS APARTMENT IN SILVER SPRING

This apartment owner is convinced that the easiest way to rent an apartment is to advertise in The Post's apartment column. Have you an apartment to rent? You can advertise it in The Post for only 40c.

results are quicker in

THE WASHINGTON POST
Call NA. 4200

Post Classified Ads—National 4200

Apartments—Furnished 45

BEAUTIFULLY FURN. with rare antiques; spacious apt.; ideal for 1 or 2 fastidious gentlemen; valet service. 2019 O st. nw., near Conn. ave. and Dupont Circle.

BUTTERNUT ST. NW., 604—3 rms., kit., bath; 4 expos.; priv. home; on 4 car lines. Immed. possession. Couple. GE. 8979.

CHERRYDALE—2 bright, comfortable rooms, nicely furnished; oil heat. All conveniences. CH. 3380.

CHRISTIAN GIRL desired to share duplex studio apt. Convenient to Catholic University and to direct downtown bus route. References. Call DUp. 4868 between 6 and 7 p. m.

CHOICE apt., 3 rms., bath, screened-glassed porch, refg., gas, elec.; also smaller apts. Merrill Mansions, 1361 Fairmont st. nw.

CLIFTON ST. NW., 1474—Cheerful 1 rm., kit. apt.; refg., gas, elec.; emp. ladies $35.

CLIFTON MANOR, 2514 14th st. nw.—1 and 2 rooms, kit., tile bath, shower, switchbd., elev., refrig.; $50-$67.50; unfurn., $35-$55; air conditioning avail.

COLUMBIA RD. NW., 1743, Apt. 2—1st fl., 2 rms., kit., bath, porch, gas, Frigidaire, dishes. Call after 4 p. m. $52.50.

CORNER N, 1272 N. H. ave. nw.—1-2 rms., bath. 2431 E nw., bedr., liv. r., k., din., b.

CORDOVA, 20th & Fla. ave. Conservative environment, pleasant outlook, compl. furn., 2 bedrms., liv. rm., din. rm., mod. kit., bath. $100 mo. Phone North 1806.

DOWNTOWN (1725 17th nw.)—Attrac. furn., cor.; 2 rms., kit., bath, large closets, grand piano, radio, etc.

DOWNTOWN—First floor; private home; 2 rooms, kitchen, semiprivate bath; 2 quiet adults; $55. DU. 2250.

DOWNTOWN, 1406 15th st. nw.—Bright 2 rm. l.h.k. apt., 2d fl., nr. bath, $8 wk. NO. 9718.

DUPONT CIRCLE, 1620 19th st. nw.—Spacious bed-liv. rm., bay window, priv. bath, kit., Frig., $45; also 1 rm. apt., $38.

EMPLOYED lady to share nicely furnished 2 rms., kit., bath apt.; reas. DI. 3891.

FRANCIS SCOTT KEY APT. HOTEL (20th and F sts. nw.)—1 rm., kitchen, dinette, priv. bath; day, $3, one or two persons; week, $18; month, $60; full service Frigidaire. Nicely furnished. NA. 5425.

KEDRICK, 405, 1801 K st. nw.—Large 1-2 room apts., fine closets, showers.

LADY will share with Govt. or professional girl beaut. furn. homelike 2 rms., bath, kitchen apt.; 3 expos.; near 16th st.; switchbd., elev. serv. MI. 1058, Ext. 302.

N. J. AVE. SE., 429, nr. Capitol—Mod. 2 rms., kit., porch, rfg. Couple. $40. AT. 2317.

PARK RD. NW., 1761—Living room, sleeping porch, complete kitchen, private bath; Frigidaire. Everything furnished.

ROOSEVELT HOTEL—Sublet attract. apt., nr. beautiful Meridian Park; liv. rm., bedrm., din., kit., bath. DE. 0800. Ext. 416.

SMITHFIELD (1115 9th St. N.W.)—Linens, gas, elevator service; $7 per week up.

WOODRIDGE, 1804 Kearney st. ne.—Small desirable apt.; priv. entr.; elec. refrig.; 1 or 2 employed adults; $37.50. MI. 7492.

London Hall Apt. Hotel
1133 13th st. nw.—Bed-living rm., dress. rm., kit., bath; elec., gas, linen, Frigid.; $3 day; $15 wk. up; $50 mo. up. NAtional 9010.

14TH AND G SE.—Nicely fur. 3-rm. apt., rfg., c.h.w., g., el.; emp. adults. AT. 0710.

832 RITTENHOUSE ST. NW.—3 r., k. and bath; 1st floor; children taken; only $16 weekly, including elec., gas, Frigidaire.

Furn. or Unfurn. 46

ALTON APTS. 1445 Park RD. NW.—1 and 2 rms., kitchen, bath, Frigidaire; elevator. See resident manager.

SOUTHERN EXPOSURE—2 rms., kitchen, bath, shower, electric refrig.; reasonable; refined tenants. 3030 Wisc. ave. nw.

THE FLEETWOOD
3707 WOODLEY RD. N.W.
Bedroom, living room, kitchen, dinette and bath. Call WOodley 0615.

Attractive furnished or unfurnished apartments. Delightful sun decks.
The Cavalier
3500 FOURTEENTH STREET N.W
FRED R. FOSTER, Mgr.

Moving and Storage 46A

ORIGINAL Snowden Transfer. Vans exclusively. 818 14th st. ne. LI. 1073.

POOLE'S Drayage Co.—Bonded furniture movers; 20 yrs. depen. service. AT. 0570.

Apartments—Unfurn. 47

ALEXANDRIA—Beautiful new outside corner apts; insulated and furd.; always comfortable; spacious grounds, shrubs, flowers; near stores, bus; 20 minutes to Washington, 10c fare; 2 and 3 rooms, bath, kitchenette, $41 to $50, including heat, water, janitor service. Garage. Mr Raymond, Duncan and De Witt aves. Open eves. Closed Sundays. TE. 3190.

A SPACIOUS 2-rm. apt., semibath; refrig., gas, elec. incl. 310 9th st. ne.

CLIFTON MANOR, 2514 14th NW.—1 and 2 rms., kit., tile bath, shower; parquet floors; elev., switchboard; refg.; $35-$55.

COZY APTS. for couples, $37.50; 950 Longfellow st., nr. Georgia ave.; Frig.; janitor service; nr. street cars, buses. NA. 6717.

DOWNTOWN APT., The Graystone, 815 18th st. nw.—1 and 2 rooms, kitchen, dinette and bath; refrigeration free.

E ST. NE., 1021—3 rms., kitchen and bath; Frigidaire; front and rear porches; garage. WOodley 3900.

FIRST floor, det. duplex; 3 bedrms., kit., living rm., bath; redecorated; vacant; heat, gas, elec. included; near schools, transp.; $75 mo. Call Mr. McLean, NO. 0260.

HOME, 640 K ST. N.W.
Three rooms, kitchen, bath........$50.00
Downtown, Electric Refrigeration.
AMERICAN SECURITY & TRUST CO.
15th and Pa. Ave. N.W. NA. 4815.

LANIER PL. NW., 1789, Apt. 33—Del. 6-rm. apt., 2 exp. scr. pch., amp. clos.; comp. rec.; $80; jan. h. key. Owner, OX. 1436-M

LOOK; 2 bedrooms, living room, junior din. rm.; refg., heat and hot water; real value; only $55. 945 Longfellow st. nw. WASHINGTON REALTY. GE. 8300 or 4455

LONGFELLOW ST. NW., 249—2 rooms, kitchen, bath; excellent condition; heat, gas, refrigeration, electricity included; reasonable; Gentile adults. GE. 8720.

MARIETTA PARK—3 large rooms, kitchen, elec. refrig., heat, light, gas furnished; everything new and clean; $50 month. 5611 4th St. N.W. (Just above Nicholson St.) WAPLE & JAMES, INC. DI. 3346

Nr. Navy Yard—3 rms., kit., bath, basemt.; $37.50; corner loc. Apply 750 10th se.

ONE, TWO ROOMS, kitchen, dinette and bath; completely modern apartments. Convenient location. 930 Randolph st. nw.

ONTARIO RD. N.W., 2852 (apt. 22)—6 rooms, 3 exposures, large closets, fireplace, balcony. COlumbia 0808-J.

Post Classified Ads—National 4200

Apartments—Unfurn. 47

ON TOP OF THE CITY.
"THE SHAWMUT."
2200 19th St. N.W.
(Kalorama at 19th.)
2 rooms, foyer, kitchen bath and porch from $55.00.
Modern 8-Story Building.
2 elevators, switchboard on 24-hour service. Big rooms with artistically painted walls.
OPEN and LIGHTED till 10 P. M.
Manager, DU. 6464.

SEVERAL desirable apartments available. RANDALL H. HAGNER & CO., INC. 1321 Conn. Ave. DEcatur 3600.

THE CAVENDISH
1628 COLUMBIA ROAD
1 room and bath..................$27.50
THE AMERICAN CO.
807 15th St. NA. 8032.

$32.50 1269 Oates St. N.E., 2nd floor. 2 rooms, kit., bath; heat, gas included. Newly dec.; adults only. Owner, AT. 7490.

$67.50 and $75.00 3 ROOMS KITCHEN, BATH. 1400 FAIRMONT ST. N.W. Corner apt. with large rooms. So arranged that it could be used as a 2-bedroom apartment. Reception hall. Large kitchen, tile bath. Light floors. Ivory woodwork. 24-hour elevator and switchboard service. Res. Mgr., CO. 0336.

HAMMOND COURTS
30th and Q Streets N.W.
Apt. 100—5 rms., kit. and bath......$90.00

LINVILLE
116 6th St. N.E.
Apt. 201—3 rms., kit. and bath....$57.50
THE WASHINGTON LOAN & TRUST CO.
NA. 3440. 900 F St. N.W.

TAKOMA PK., 702 Gar. ave.—Entire 1st fl., 3 rms., kit., tile bath; refg. SH. 4496-W.

CLARION APT.
1495 Newton St. N.W.
Just east of 16th St., near all conveniences. 4 rooms, kitchen and bath........$55.00
1818 Kalorama Rd. N.W.
Modern fireproof building; near all conveniences. 1st floor front apt. Living room, bedroom, kitchen, bath..........$45.00
3 rms., kit., bath and porch.......$47.50
A. S. Gardiner
1510 K St. N.W. NA. 0334

THE FLAGLER
736 22nd Street N.W.
Corner 22d and H sts., near George Washington University and many Government Departments.
1 room, kitchen and bath....$40.00
2 rooms, kitchen and bath....$57.50
24-hour elevator and switchboard service. Resident Mgr. RE. 0692.

THE MARCHETA
1121 New Hampshire Ave.
Between L and M, 21st and 22d sts. Walking distance of Government depts.
1 room, kitchen, bath and alcove..........$35.00 to $40.00
2 rooms, kitchen, dining alcove and bath..................$50.00
Murphy beds, shower, new kitchen equipment, 24-hour elevator and switchboard service.
Resident Manager, REpublic 0630.
THE MUNSEY TRUST CO.
REAL ESTATE DEPARTMENT
Munsey Building. NAtional 8080

PARK TOWER
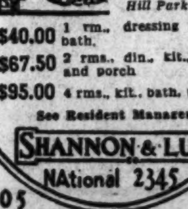
2440 16TH STREET
Opposite Meridian Hill Park
$40.00 1 rm., dressing room bath.
$67.50 2 rms., din., kit., bath and porch
$95.00 4 rms., kit., bath, porch.
See Resident Manager
SHANNON & LUCHS
NAtional 2345
1505 H ST.

ALL THE COMFORTS OF HOME!

THE CHALFONTE
Overlooking Rock Creek Park
1601 Argonne Place N.W.
(Corner of Harvard St.)
Several desirable units of one and two rooms. Some 2-room apartments have enclosed porches and junior dining rooms. 24-hour elevator and switchboard service, incinerator, mail chute.
$40 to $75
Resident Manger
AD. 8710
Philip P. Peyser Co.
1037 Investment Bldg.
DI. 3740

1830 R ST. N.W.
2 rooms, kitchen and bath........$60
3 rooms, kitchen and bath........$80
Resident Manager NOrth 6953
1647 LAMONT ST. N.W.
1 room, kitchen, foyer, dressing closet and bath..........................$40
2 rooms, kitchen, dinette and bath..$55
Resident Manager COlumbia 2094
3435 R ST. N.W.
2 rooms, kitchen and bath......$47.50
Resident Manager Michigan 8354
2705 12TH ST. N.E.
2 rooms, kitchen and bath..$40-$42.50
Resident Manager DUpont 7320
1009 9TH ST. N.W.
2 rooms, kitchen and bath........$40
MOUNT VERNON CORPORATION
2nd Floor Machinist Bldg. NA. 5536

Post Classified Ads—National 4200

Apartments—Unfurn. 47

$57.50 2 ROOMS, KITCHEN, BATH. 2129 FLORIDA AVE. N.W. Spacious cool apartments in a quiet residential building just west of Connecticut ave.; references required. 24-hour elevator and switchboard service. See Resident Manager. THE FARNSBORO. NO. 1537.

5040 N. H. AVE. N.W. $50.00
Modern corner building, spacious landscaped grounds; near bus stop and stores; 2 rooms, kitchen and bath; 3 exposures; free refrigeration and cooking gas. Apply resident manager, Apt. 107.
WAGGAMAN-BRAWNER.
1700 Eye St. N.W. ME. 3860.

DOWNTOWN
1527 EYE ST. N.W.
Opposite Veterans Bureau.
4 rooms, kitchen and bath; newly decorated. Apply janitor. $50.
WAGGAMAN-BRAWNER.
1700 Eye St. N.W. ME. 3860.

4TH ST. NE., 516—Ideal location front. Entire 2nd fl., 2 lrg. rms., din., k., b. DI. 7557.

3021 15TH ST. NW.—1 and 2 rms., kit., tile bath, shower; 1 with screened porch; Frig., elec. incl.; $35.50 up. Open 2 to 9.

1215 10TH ST. NW.—Front apt.; 2 large bedrms., living rm., kit., bath; elec. refrig.; $42.50. Inquire janitor.

1342 NICHOLSON ST. N.W.
1-2 rms., kit., bath; scr. porch......$40.00
AMERICAN SECURITY & TRUST CO.
15th and Pa. Ave. N.W. NA. 4815.

1475 COL. RD.—4 r., b., glassed porch $57.50; 5 r., b., $59.50; 1305 Clifton st., 2 r., k., recep. h., semib., elec., gas refg., $42.50. Shannon & Luchs, 1505 H st. nw. NA. 2345.

1605 CONNECTICUT AVE. N.W.
Newly finished apt. Living room, inclosed sleeping porch, dressing closet and bath $42.50
AMERICAN SECURITY & TRUST CO.
15th and Pa. Ave. N.W. NA. 4815.

THE KEYSTONE
2150 Penna. Ave. N.W.
1 room, dressing closet, pullman kitchen and bath..........$45.50
Gas, electricity, refrigeration and switchboard service included in rent. 24-hour switchboard and elevator.
Resident Manager
RE. 2646.
J. A. McKeever Co., Inc.
1625 K St. N.W.
Dist. 9706

7019 Georgia Ave. N.W.
2 rooms, kitchen, dinette, bath, inclosed sun porch. $52.50
Refg. on H. C. Res. Mgr., RA. 4630.
4425 14th ST. N.W.
2 rooms, kitchen and bath $42.50
Refg. on H. C. See Janitor.
2504 10th ST. N.E.
(Dahlgreen Courts)
2 rooms, kitchen, dinette, bath, with porch........ $51.00
Refg. on H. C. Res. Mgr., DUpont 1936
2520 10th ST. N.E.
3 rooms (2 bedrooms), kitchen, dinette & bath. $59.50
Refg. on H. C. Res. Mgr., DUpont 1936
ABOVE APTS. OPEN AND LIGHTED UNTIL 9 P. M.
EDW. M. WILLIS
816 Investment Bldg. NA. 7479

See these Select Apartments
4403 14TH ST. N.W.
2 rooms, kitchen and bath
3 rooms, kitchen and bath refrigeration.
Reasonable Rentals
Resident Manager
1450 GIRARD ST. N.W.
2 rooms and bath
5 rooms, kitchen and bath
Reasonable Rentals
SEE JANITOR
1862 ONTARIO RD. N.W.
2 rooms, kitchen and bath, $42.50
Electric Refrigerator
BOSS & PHELPS
1417 K St. REALTORS NA. 9300

BRAND NEW
Air Cooled
TAYLOR TOWERS
4021 9th St. at Taylor N.W.
APARTMENTS THAT WILL WIN your immediate approval, suit your budget and give you value unsurpassed.
Bedroom, Living Room, Large Foyer, Dining Alcove, Kitchen and Bath (Double Exposure).......... $61.50 to $65
Featuring Air cooled corridors to each apartment, venetian blinds, parquet floors, magic chef ranges, G. E. refrigerators, kitchen exhaust fans, metal kitchen cabinets, Automatic elevators, laundry facilities, storage space.
Gas, Electricity and Refrigeration Included in Rent.
Display Apartment by Colony House
See Resident Manager
9 A. M. to 9 P. M.
WEAVER BROS INC
REALTORS
Wash. Bldg. DI. 8300

CONVENIENT & DISTINCTIVE
Stoneleigh Court
Connecticut Avenue at L Street N.W.
Quiet, refined living in the center of fashionable Connecticut Avenue. Close to the finest shopping and entertainment, yet only a short distance from Government Departments downtown.
$65.00 1 room, large foyer, kitchen, bath.
$85.00 2 rooms, large foyer, kitchen, bath.
Gas and Light Included in Your Rent
Large rooms, very latest kitchen and bath equipment. Beautiful lobby. 24-hour elevator and switchboard service.
Resident Manager, MRS. DOVE. NAt. 2288
WEAVER BROS INC
REALTORS
Washington Building District 8300

Post Classified Ads—National 4200

Apartments—Unfurn. 47

1729 35TH ST. N.W.
2 rooms, kitchen, bath, $41.50 to $45.50.
F. M. Pratt Co., 1017 K st. nw. NA. 8682.

3501 13TH ST. N.W.
$47.50—"Strathmore"—$47.50.
Modern Elevator Building.
2 Rooms, Kitchen, Dinette, Bath and Free Refrigeration.
807 15th. AMERICAN CO. NA. 8032.

301 HAMILTON ST. N.W.—$52.50
Attractive corner, new building. Living room, bedroom, kitchen, dinette and bath, incinerator, janitor service, cross ventilation. Near schools, shops, churches. Bus at door.
SEE RESIDENT MANAGER OR PHONE RA. 4240.

$47.50—THE WILSON.
1405 Harvard St. N.W.
3 Rooms, Kitchen and Bath.
Electric Refrigeration.
AMERICAN SECURITY & TRUST CO.
15th and Pa. Ave. N.W. NA. 4815.

$55.00 and $57.50 2 ROOMS KITCHEN, BATH. 1819 G ST. N. W. Two large, bright rooms, tub and shower bath; cross ventilation in bedroom; free gas, electric and refrg.; light oak floors; 24-hour elevator and switchboard service. Res. Mgr., the MONMOUTH, 1819 G St. N.W. MEt. 5630

$36.50 3 rms., kit., bath; redec.; nr. stores, cars. 610 Irving st. nw.

1832 BILTMORE ST. N.W.
4 Rooms, Kitchen and Bath

1483 Newton St. N.W.
1 room and bath (bachelor) $25.00
3 rooms, kitchen and bath.......... $50.00
628 N. Carolina Ave. S.E.
4 rooms, kitchen and bath.......... $52.50
George F. Hane, Inc.
514 F St. N.W. NAt. 3964

SOUTH CATHEDRAL MANSIONS
2900 Conn. Ave. N.W.
2 rooms, kit. and bath...$52.50 up
3 rooms, kit. and bath......$75 up
4 rooms, kitchen, 2 baths....$100
Elec. Refrig., Elevator and Switchboard.
1841 COL. RD. N.W.
2 rooms, kit., bath, dinette and porch............$60 to $65
2 rooms, kitchen, bath & solarium, corner apartment..........$70
Elevator, Secretarial Switchboard, Electric Refrigeration.
1852 COL. RD. N.W.
6 rooms, kit. and bath........$100
Elec. Refrig., Elevator Service, Switchboard.
THE MONTEREY
Cor. Conn. Ave. and Porter St. N.W.
2 rooms, kit., bath $47.50
2 rooms, kit., bath, screened porch $50
3 rooms, kit. and bath, screened porch $70
Elevator. Refrig. on House
4007 CONN. AVE. N.W.
2 rooms, kitchen, dinette, and bath $57.50
2 rooms, kitchen, dinette, bath and porch $60
2 rooms, jr. dining room, kitchen, bath and solarium..........$75.00
Elevators, Secretarial Switchboard, Frigidaire on House.
PELHAM COURTS
2115 P St. N.W.
1 room and bath...........$32.50
2 rooms, kitchen & bath...$52.50
Refrigeration on House, Switchboard, Elevator.
THE LINDBERGH
200 Mass. Ave. N.W.
1 rm., kit., dinette & bath......$41
2 rms., kit., dinette, bath..$50 up
Showers, Service Doors, Elevators, Switchboard, Refrigeration on House
3616 CONN. AVE. N.W.
1 room, kit., dinette, bath ...$38.50
2 rooms, kitchen and bath, $50 up
Refrigeration on House.
H.G. Smithy Co.
811 15th St. N.W. NA. 5903

Post Classified Ads—National 4200

Apartments—Unfurn. 47

2138 CALIFORNIA ST. N.W.
LONSDALE APARTMENTS
Just West of Connecticut Ave.
Completely reconditioned apts. Large rooms; ample closet space; free refrig. 2 to 4 rooms, $45 to $67.50
OPEN AND LIGHTED EVENINGS

50 EYE ST. N.W.
1 and 2 rooms, kitchen and bath; heat and hot water; refrigeration. Rent, $35 and $50 month.
WM. H. SAUNDERS CO., INC.
DIst. 1016 1519 K ST. N.W.

$69.50 2 ROOMS, KITCHEN & BATH 3150 16TH ST. N.W. Corner Lamont st. Big bright rooms, large dinette. New apartment building with 24-hour elevator service. Parquet floors, Venetian blinds throughout; gas, electricity and refrigeration included in rent. See Res. Mgr., Mrs. Ventrone, ADams 6611.

HIGHLANDS
Conn. Ave. at California St.
Corner apt., 2 bedrooms, double living room, full-size dining room, full-size separate kitchen, pantry and bath, newly decorated. $100.
Westmoreland
California St. at Conn. Ave.
2 rooms and bath (non-housekeeping), $47.50
2 rooms, kitchen and bath, $75.
2 bedrooms, living room, full size separate kitchen, foyer, $100.
Electricity Included in Rent
24-Hour Elevator and Switchboard Service
Dining Room in Building
LINKINS CO.
1622 H St. N.W. DI. 3322

THE EDDYSTONE
1301 Vermont Avenue N.W.
1 room, dressing closet, dining alcove, kitchen and bath..$57.50
1 room, foyer, sun porch, dressing closet, kitchen and bath..$60.00
2 rooms, foyer, dining alcove, kitchen and bath $75.00
Electricity (for lighting, cooking and refrigeration) and switchboard service included in rent.
Roof Garden and Ventilating Doors
Resident Manager, DE. 1050
THE WILLSONIA
1830 K Street N.W.
1 room, dressing closet, kitchen, bath and porch $51.50
1 room, sun porch, dressing closet, kitchen and bath......$54.50
Gas, electricity, refrigeration and switchboard service included in rent.
Roof Garden and Ventilating Doors
Resident Manager, NA. 9086
THE WEST END
2124 Eye St. N.W.
1 room, kitchen and bath..$45.00
2 rooms, kitchen and bath..$59.50
Gas, electricity, refrigeration and switchboard service included in rent.
Roof Garden and Ventilating Doors
Resident Manager, RE. 3404
MUNSON HALL
2212 Eye St. N.W.
1 room, sun porch, dressing closet kitchen and bath........$56.00
1 room, dressing closet, dining alcove, kitchen and bath..$56.50
2 rooms, foyer, dining alcove, kitchen and bath $77.50
Electricity (for lighting, cooking and refrigeration) and switchboard service included in rent.
Roof Garden and Ventilating Doors
Resident Manager, RE. 2222
J. A. McKEEVER CO., INC.
Managing Agent
1625 K St. N.W. Dist. 9706

CAPITOL HILL
127 C STREET N.E.
New Building Now Ready for Occupancy
Within walking distance of U. S. Capitol, U. S. Supreme Court, Library of Congress, Union Station, Main Post Office Building, Government Printing Office, Court House, General Accounting Office and the Senate and House Office Buildings.
RENTS $41.50 and Up
Includes Gas, Electricity and Refrigeration
Exhibit apartment furnished by Peerless Furniture Co. Open for inspection 10 A. M. to 8 P. M. For reservations see Resident Manager or
J. A. McKEEVER CO., Inc.
1625 K St. N.W. DI. 9706

EXCELLENT APARTMENTS
That Emphasize Value!
WEAVER BROS., Inc.
Managing Agents
WASHINGTON BLDG. • DI. 8300

THE CHANCELLOR
214 Mass. Ave. N.E.
1 room and bath...............$32.50
1 room, kitchen, bath.........$40.00
2 rooms, kitchen, bath $50.00
3 rooms, kitchen and bath.....$65.00
Elevator and switchboard service.
Res. Mgr., MRS. GRANT.
AT. 4240
THE NORMANDIE
6817 Georgia Ave. N.W.
1 room, kitchen, dinette, bath, dressing closet $52.50
2 rooms, kitchen, dinette and bath $63.50
A new building with all utilities but telephone included in rent.
Res. Mgr., MRS. HYATT.
GE. 5909.
ALTO TOWERS
3206 Wisconsin Ave. N.W.
(Opposite National Cathedral)
1 and 2 rooms, kitchen, dinette, bath $42.50 and $57.50
A 2-bedroom unit at $75.
Elevator Service. Electric Refrigeration.
Resident Manager, MRS. BURROWS. EM. 6335
1314 Mass. Ave. N.W.
1 room, kitchen, bath (efficiency unit) $43.00
2 rooms, kitchen, dinette, bath and foyer $74.50
Utilities included.
Res. Mgr., MRS. BALL. ME. 3477

5922 13th St. N.W.
(Corner 13th & Peabody Sts.)
1 room, kitchen, dinette and bath $42.50
2 rooms, kitchen, dinette and bath $45.00
Res. Mgr., MRS. SEABROOK
RAndolph 5515.
MACOMB GARDENS
3725 Macomb Street N.W.
1 room, kitchen, dinette, dressing closet, bath, foyer..........$47.50
2 rooms, kitchen, dinette, bath and foyer $60.00
3 rooms, kitchen, dining alcove, bath and foyer $85.00
Elevator, Gas and Refg. Included.
Res. Mgr., MRS. HERTERT.
EM. 5652.
THE GELMONT
1835 3rd St. N.E.
2 rooms, kitchen and bath, $47.00 up
Gas, electricity and refrigeration included in rent.
Res. Mgr., MRS. ETZLER.
DEcatur 3890.
THE SEDGEWICK
1722 19th St. N.W.
2 rooms, kitchen, dinette, bath and reception hall $55.50
24-hour elevator and switchboard service. Refrigeration on house current. Resident Manager, Mrs. Miller. DUpont 7760.

APARTMENTS OPEN DAILY AND EVENING FOR INSPECTION

SEE RESIDENT MANAGER OR APPLY AT OFFICE

Continued on Following Page.

Unsafe Cars Outlawed! Read This Page for Reconditioned Automobiles

Post Classified Ads—National 4200

Apartments—Unfurn. 47

Continued From Preceding Page.

5510 FIRST ST. N.W.
Two rooms, dinette, kitchen, bath. Unusually large rooms. $50.
LEE D. LATIMER CO.
732 Investment Bldg. NA. 4146.

900 19th ST. N.W.
Cor. Eye st. Refrigeration. 2 elevators, switchboard. Resident manager.
1 room, bath $35.00
1 room, kit., bath 40.00
1 room, kit., bath, porch 50.00
3 rooms, kit., bath 75.00
SHANNON & LUCHS CO.
1505 H St. N.W. NA. 2345.

$75.00 3 ROOMS, KITCHEN, BATH. 3129 FLORIDA AVE. N.W. Spacious, cool apartments in a quiet, residential building, just w. of Connecticut ave.; references required; 24-hour elevator and switchboard service. See Resident Manager.
THE FARNSBORO. NO. 1537.

1423 R ST. N.W.
4 rooms, kitchen and bath..........$55
TYLER & RUTHERFORD, INC.
1512 L St. N.W. NA. 0475.

$50.00 3 ROOMS, KITCHEN, BATH. 1400 FAIRMONT ST. N.W. Large kitchen, tile bath; plenty closet space; 24-hour elevator and switchboard service. See Res. Mgr., MISS McNEILL, CO. 0336.

$55—2300 18TH ST. N.W.
4 rooms, kitchen and bath, corner apartment; all outside rooms. Electric refrigeration.
National Mortgage & Inv. Corp.
NA. 5833. 1312 New York Ave.

THE ALBERMARLE,
1830 17th st. nw.—2, 3, 5 rooms, kit. and bath, G. E. refg. on house current; 24-hr. elev. service; large, airy rooms; very reas. rates. Day phone, REpublic 2044 or DEcatur 2931. Night phone, EMerson 6740.

THE ST. REGIS
2219 California St. N.W.
5 rooms, kitchen and bath. Newly decorated. Res. mgr.

$55.00 ONE ROOM, KITCHEN & BATH 3150 16TH ST. NW. Corner Lamont st. In new building; large rooms, dressing closet and big sun porch. Venetian blinds, parquet floors, carpeted corridors. Free gas, electricity and refrigeration; 24-hour elevator service. See Resident Manager. AD. 0611.

NORTHBROOK
3420 16TH ST. N.W.
2 rooms, kitchen and bath..........$55
Resident Manager, CO. 7230.

COLORED—812 O st. nw.; 2 rooms, kitchen and bath; $30.
MOUNT VERNON CORP. NA. 5536.

COLORED—2724 11TH ST. N.W.
1 room, kitchen and bath..........$35.00
2 rooms, kitchen and bath..........$42.50
BOSS & PHELPS.
1417 K St. N.W. NA. 9300.

930 EMERSON ST. N.W.
2 rooms, kitchen and bath $38.50
Electricity Included in Rent.
Resident Manager, GEorgia 6996.

1702 SUMMIT PL. N.W.
2 rooms, kitchen, dinette, bath $50.00
Gas, Electricity Included in Rent.
Resident Manager, AD. 10480.

414 SEWARD SQ. S.E.
2 rooms, kitchen, dinette and bath..$45.00
Gas, Electricity Included in Rent.
Resident Manager, AT. 4078.

3220 CONN. AVE. N.W.
2 rooms, foyer, kitchen, dinette and bath ....$62.50 and $67.50
24-Hour Switchboard and Elevator Service.
Gas, Electricity Included in Rent.
Resident Manager, WO. 0764.

1614 17TH ST. N.W.
1 room, kitchen, dinette, bath $42.50
2 rooms, kitchen, large foyer and bath $52.50
Gas, Electricity Included in Rent.
Resident Manager, DE. 3218.

2145 CALIFORNIA ST. N.W.
1 room, kitchen, dinette and bath..$42.50
2 rooms, kitchen, dining alcove and bath $50.00
Refrigeration on House Current.
Resident Manager, DU. 1674.

1530 R. I. AVE. N.E.
2 rooms, kitchen, dinette, bath and porch $48.50
Refrigeration on House Current. Elevator.
Resident Manager, NO. 7157.

4700 CONN. AVE. N.W.
2 rooms, kitchen, dinette, bath and porch $75.00
6 rooms, kitchen, 2 baths and porch $135.00
Refrigeration on House Current. Elevator.
Resident Manager, WO. 0845.

REAL ESTATE MORTGAGE & GUARANTY CORPORATION.
1610 K St. N.W. NA. 1403.

$52.50 2 ROOMS, KITCHEN, BATH. 3446 CONN. AVE. (corner Ordway). Large dinette, tile bath. Rent includes electricity and refrigeration; elevator. See MRS. CAIN, Resident Manager, EMerson 8719.

5435 Conn. Ave. N.W.—$47.50
Desirable, completely remodeled apartment, consisting of two rooms, modern kitchen, tile bath with built-in tub and shower; floors scraped and refinished; new table-top gas range; electric refrigeration on house current.
HENRY J. ROBB, Inc.
1024 Vermont Ave. N.W. DI. 8141.

$80.00 to $85.00 5 ROOMS, KITCHEN, BATH. 1400 FAIRMONT ST. N.W. Corner Apt. (3 exposures). Reception hall, dining room, living room, 2 bedrooms, large kitchen, tile bath; 24-hr. elevator and switchboard service. Res. Mgr., MISS McNEILL, CO. 0336.

Beautiful Duplex Apartment
441 MANOR PL. N.W.
Consisting of three large rooms, kitchen and bath. Kitchen has been completely remodeled into a scientifically modern kitchen; bath is fully tiled, with shower. Has Venetian blinds. Reasonable rental.
For Inspection, Call at Apt. 2.
Directions—One Block North of Park Rd. One Block West of Soldiers' Home.
HENRY J. ROBB
1024 Vermont Ave. DI. 8141.

$67.50 3 ROOMS, KITCHEN, BATH. 3446 CONN. AVE. (Corner Ordway). Dinette; double exposure; corner apartment. Rent includes electricity and refrigeration; elevator. See MRS. CAIN, Res. Manager, EMerson 8719.

Offices—Rent 50

F ST. NW., 602—Clean, airy outside offices; $15 mo. Apply 606 F st. nw.

Houses—Furnished 54

OVERLOOKING Rock Creek Park—Bargain, 6 rms., maid's rm., garage, refg., piano. OWNER, NOrth 1420, Apt. 310.

6 ROOMS and bath; yard; one-fare zone; near school; $45.50. Hillside 0543-M.

Houses—Unfurnished 56

A GOOD selection of homes in the best N.W. sections, $60 up. A. D. CRUMBAUGH, 4906 Wis. ave. WO. 1-3-6-4.

ALEXANDRIA—Charming small Colonial home, restored; 8 rooms, bath, kitchen; oil heat; garden; fireplaces. Alex. 408.

ARLINGTON, VA., 3609 21st ave., North (Cherrydale), $45 mo.; detached house, large lot, porches, 5 rooms, bath, gas, elec., h.-w. h.; near stores, schools, Lee hwy. bus. Turn north at N. Monroe st. Open afternoons.

ARLINGTON—6 rm. modern house; good cond.; full basement; large lot; $45. NEWMAN, 3809 Lee hwy. CH 0050.

BARGAIN, 4730 8th st. nw.—Near schools, stores, transportation, etc.; 6 rms., bath, h.-w. h.; 2 incl. heated porches; $60.
LEO M. BERNSTEIN & CO. ME. 5400.

GLOVER PARK—4 bedrooms, 2 baths; modern; garage. Owner, GR. 3275.

Get our Rent List
Complete selection of houses, apartments and flats. Revised daily. We will gladly mail you one upon request.
John F. Donohoe & Sons
314 Pa. Ave. S.E. LI. 8084

Post Classified Ads—National 4200

Houses—Unfurnished 56

CHEVY CHASE, 415 Raymond st.—6 rooms, bath, oil burner, 2-car garage, porches. NAtional 8880. Evenings, WIsc. 4947.

NEW RESIDENTIAL SECTION, 10 min. from Capitol; spacious liv. rm., din. rm., solarium, 2 bedrms., kit., well-equipped pantry and mod. bath, large porch and front yard.; oil heat incl. $70 mo.; refs.; adults. MEt. 7983.

OPEN & LIGHTED (7 to 9 P. M.), Chevy Chase, D. C., 3974 Northampton St., corner Nebraska Ave.—Reconditioned; oil heat, refrigeration; lot 125 ft. front; also nearby residence equipped with two 5-rm. bath apartments; vacant Oct. 1. Fulton R. Gordon, 1427 Eye st. Dist. 5230. Evenings, WOodley 5091.

PETWORTH—8 rms. (4 bedrms.); refrigerator; garage; reas.; others $52.50 up.
WASHINGTON REALTY CO. GE. 8300.

11 RMS.; suburban residence, D. C.; city improvements; nice grounds; gar.; oil ht. Be seen to appreciate. Owner, GE. 1855.

$80.75—2239 WISC. AVE. N.W.
8 Rooms, 2 Baths, A.M.I., Garage. Key at 2233 Wisconsin Ave.

$67.75—3301 BROWN ST. NW.
6 Rooms and Bath. A.M.I.
AMERICAN SECURITY & TRUST CO.
15th and Pa. Ave. N.W. NA. 4815.

$50 NEW 5 rooms, bath; wooded lot; garage; nearby Md. Hillside 0630.

BURLIETH,
RESTRICTED COMMUNITY NEAR SCHOOLS, CHURCHES, TRANSPORTATION.
Several modern homes now available, 6 rooms and bath, some with porches, garage, refrigeration; $65 up. 7 rooms, 1½ baths, porches, fireplace, $100. See Mrs. McKone, 3722 T st. nw.
SHANNON & LUCHS CO.
1505 H St. N.W. NAtional 2345.

Houses—Rent or Sale 57

C ST., nr. 1st ne.; location best; 9 r., a. m. i.; garage; right price; terms, rent $79 mo. Nr. Navy Yard, 7 r. and b.; a. m. i.; make offer. GlennDale, 15 r.; a. m. i.; 1 A.; $4,750; terms or rent all or half cheap. SEE OUR LIST AND SIGNS. N. E. RYON CO., 1216 N. Y. ave. NA. 7907.

Suburban—Rent 58

ARLINGTON, VA.
5-room bungalow, living rm., dining rm., kitchen, 2 bedrms., bath, floored attic, h.-w. h., oil burner; $60.
4 bedrooms, bath, oil heat; $100.
LYON, INC.
Phone CHestnut 7070.

ON LEE HIGHWAY—About 1 mile this side of Fairfax, about 12 acres of land with fruit, stream and grove and, strangely, a modern house of 6 rooms and 2 baths (one in basement), den, heated sun porch, large screened front porch, big closets. On bus line. $75 per month. Long lease if desired.
LOUIS P. SHOEMAKER,
1719 K St. N.W. NAtional 1166.

5-ROOM furnished brick bungalow; both house and furniture are nearly new; $65 month; oil heat. IVy 1272.

Wanted-to-Rent 62

LIST your homes and apartments with us. We can't supply the demand. Louis P. Shoemaker, 1719 K st. nw. NA. 1166.

WE NEED HOUSES
In Cleveland Park, Chevy Chase, 16th st. and nearby Md. $75 to $115 per month. List your houses with THOS. L. PHILLIPS, 3518 Conn. ave. WOodley 7900.

LIST YOUR HOUSES WITH MURRAY CO. NA. 7772.

Real Estate Loans 62-A

LOANS TO HOME OWNERS.
No delay. Low rates. Easy terms. We also purchase collateral and indorsed notes.
SECURITY FINANCE CORPORATION,
838 Investment Bldg. DI. 8672.

Sale Business Property 64

$7,000.
Corner Texas ave., 25th st. and Naylor rd. se., 1st commercial zone; six-room detached house; can be remodeled for store and apts. See Mr. Lawton, LI. 4359.
ADELBERT W. LEE,
1343 H St. N.W. DI. 4600.

Sale Houses 66

A FORECLOSED HOME in nearby Md. not a yr. old.; comp. redec.; excel. value for good-size family of modest income; 4 bedrms., 2 baths, den, liv. r., din. r., kit. (new stove, refrig.); oil h.-w. h.; ¼ acre corner lot; nr. bus. Owner, WI. 3057.

BATTERY PARK, BETHESDA, MD.
117 Delray ave.—New brick on lot 55x165 ft.; 3 bedrooms, 2 baths, one bedroom and bath on first floor; oil burner, summer and winter hookup; within one block of stores, schools, churches and transportation; open daily until 10 p. m. To reach: Drive out Wisconsin ave. to Bank of Bethesda, left on Old Georgetown rd., five blocks to Delray ave., turn left to home. JOHN A. WAHL, Owner and Builder, Wisconsin 6127.

BUNGALOW, 5 spacious rooms, oil heat; on large shady lot; near Alabama ave.; real buy: $5,450. NAtional 3524.

NEW SPECIALS—2702 MINN. AVE. S.E.
1 block north Pa. ave.; 6 rms., 2 baths, extra lavatory, clubroom, garage; many new features; concrete porches; best value; $7,850; only one left; easy terms. Inspect at once. E. W. BAILEY, ADams 4786 or Lincoln 8153.

GLOVER PARK
NEW ROW BRICK.
6 large rooms, beautiful tile bath with built-in tub and shower, automatic Bryant gas air-conditioning unit, insulated, screened and weather-stripped; overlooking park, quiet street. This truly is a real value at only $7,950. Call for appointment, MR. PARKER, DI. 3100 or RA. 4453.

1604 25TH SE.—6 lge. rms., 2 glassed pchs., h.-w. h.; a.m.i.; $4,700; $500 down; $45 mo.; will dec. to suit buyer. AT. 9437.

1329 EMERSON ST. N.W.
8 rooms, detached, 2-car garage. RA. 2876.

LOT OWNERS.
If you own a lot we will design, finance and construct any size home to meet your requirements.
NO CASH REQUIRED.
ACADIA CONSTRUCTION CORP.
Room 317, 907 15th St. N.W.
ME. 9684. Evenings DU. 5874.

$13,900—WESLEY HEIGHTS.
A pretty Dutch Colonial home on a very spacious, beautifully landscaped lot; large living and dining rooms, well-equipped kitchen and butler's pantry; 4 spacious bedrooms and 2 baths. House being completely renovated. Cost owner about $18,500. Call Mr. Shelton, JAckson 1971-W.
FRANK S. PHILLIPS. DIST. 1411.

BEFORE YOU BUY
You owe it to yourself to inspect our 6-room and 2-bath center hall home in beautiful Edgemoor. It also has breakfast room and garage. The price will surprise you. Terms can be arranged; for full details call Mr. Aiken, WIs. 5811 or AD. 5297.

117 R ST. N.E.
$6,250!
A well-arranged 20-ft. wide brick home suitable for 1 or 2 families. Has 6 large rooms, bath, half bath on 1st floor, 2 kitchens, h.-w. h. with blower, garage, shower in cellar, and in excellent condition throughout. In close proximity to all conveniences and utilities. See Mr. Boucher.
R. A. HUMPHRIES.
808 N. Cap. Exclusive Agent NA. 6731.

REAL ESTATE
AUCTION
8-Room Modern 2-Story Frame House With 24 Acres of Land
(To be sold as a whole)
Sat., Sept. 9th—2 P. M.
(On the premises)
Here's one of the most desirable pieces of real estate we have ever offered so close to the City of Washington. Only 2 miles from District Line.
House is situated on top of a grand 24-acre slightly rolling parcel. Two streams on property. Electricity, hot-water heat, modern bath, telephone, large porch, lovely maple trees, barn, fruit trees. Truly a home and investment for anyone.
Go out see it yourself. Attend the auction this Saturday afternoon, 2 o'clock, bid as you please. Easy terms and conditions announced at sale. For detail information call NA. 2626.
To Reach: Out Central Ave. one and a half miles beyond District Line, turn left, watch for signs. Known as the Dorman home.
N. C. Hines & Zed L. Williams
Auctioneers
LOUIS C. CARL, Trustee.

Post Classified Ads—National 4200

Sale Houses 66

$14,450.
CHEVY CHASE, D. C.
New detached Yorktown Colonial brick. Attractive living and dining rooms, ultra-modern kitchen, first-floor lavatory, screened porch; 3 large bedrooms and 2 baths; air-conditioned; beautiful landscaped lot; near schools. Phone G. F. MIKKELSON & SON, WOodley 1156.

Just off Dupont Circle $8,500
New Georgian Colonial brick studio home; corner; 3 exposures; 1st-floor plan; living room 17x23; fireplace; French doors to small garden; kitchenette. 2d floor—two large bedrooms, 2 baths, ample closets. Basement laundry trays and lavatory. Air-conditioned auto. heat; thorough insulation. Purchaser may select decorations.
BOSS & PHELPS. NAtional 9300.

Silver Spring Bargain.
A brick bungalow, 2 years old, that has never been lived in. Perfect condition. 5 large rooms, full basement, full attic, oil heat, detached garage, large lot. Call J. Wesley Buchanan, MEt. 1143 till 9 p. m.

813 CRITTENDEN ST. N.W.
$6,250!
Compare this price and address. To us it would warrant inquiry. This 18-ft. row brick home has three ample bedrooms, spacious rear porches (heated on 1st fl.); refgn., oil heat and lot 137 feet to 15-ft. paved alley. Attractively landscaped and within short walking distance of every convenience. Inspection on request.
R. A. HUMPHRIES.
Exclusive Agent.
808 No. Capitol. Realtor. NA. 6731.

NEAR GEORGETOWN
2018 37TH ST. N.W.
6 rooms, bath, oil heat, garage, $65.
3231 CONDUIT RD. N.W.
Semidetached, modern, 6 rooms, bath, in good condition, $40.75.
ARENDES REALTY CO.
1207 Wisconsin Ave. MIch. 3625.

INDIAN SPRING PARK
$5,990—$38.90 MO.
See this 2-story brick home. Drive out Colesville pike, right at Franklin ave., 1 mi. to Montgomery rd. Open 'til 9 daily.
WASHINGTON REALTY CO. GEorgia 8300.

COLORED (2504 E st. ne.)—New home, 5 rooms. Immediate possession. Interest 4½%. $5,990. DEc. 1160.

$4,950 Heart of Brookland. Det., 6 rms., h.-w. h.; on lot 44x144, with fruit trees. Excellent condition. Terms arranged.
LEO M. BERNSTEIN & CO. ME. 5400.

$6,750 Heart of Brightwood. Semidet. English style brick, 7 rooms, tile bath, mod. kit.; beautifully recond; terms.
LEO M. BERNSTEIN & CO. ME. 5400.

NEW HOMES
This fast-growing community offers you exceptional values in new brick homes. 6 rooms, garage, porch, automatic heat.
$7,750 to $9,250
Avondale
Out North Capitol st., right on Michigan ave. to Queens Chapel road and District line, or call
Harry Wardman, Inc.
DI. 3830. Agents. 1512 K St. N.W.

Wanted—Houses 67

ALL CASH—Brick or frame, white or colored. No comm. Quick settlement. E. A. GARVEY, DI. 4508. 1126 Vt. ave. nw.

SUBURBAN—2-5 acres, modern, not too far out. NICHOLS, 1621 N. Quincy st. OX. 2676-J.

Sale Lots 69

HILLCREST, Branch ave. & Denver st. se., 50x200; sew., water. Murray Co. NA. 7772.

LARGE attractive building lots in Kensington and vicinity, only $400.
KENSINGTON REALTY CO. KEns. 132.

LARGE, attractive building lots in Kensington and vicinity, only $400.
KENSINGTON REALTY CO. Kens. 132.

Suburban Lots 69A

LOT, 59x210. Nice location. ½ blk. to blvd. and transportation. $1,000. T. J. PEARSON, OX. 1001-CH. 5508.

WOODLAND PARK, nr. Mt. Vernon—½ to 2 acre lots; all wooded; deep water; fishing, boating; elec., tele.; hard rd.; nature lover's paradise; 25 min. city; price $300 up; $25 down, $10 month; discount for cash. MR. GIBBS, ALex. 914, to inspect.

Suburban for Sale 70

ARLINGTON, VA., 1141 N. Illinois St.—New house, 6 spacious rms., tiled bath, mod kitchen, Kelvinator, built-in gar., screened porch, landscaped lot; owner.

ARLINGTON—$7,350. 6 spacious rms., lge. screened porch, break. rm., perf. cond., dry base., h.-w.-h., lav., 2-car gar., ½-a. lot, lovely shade, 10c bus; terms.
RALPH CRAIN, 4399 Lee Hwy. CH. 3259.

ARLINGTON, VA.—2-story Colonial brick; 5 large rooms; 2 blocks to shopping center, schools and bus; hot-water heat; $5,250. C. B. YEATMAN, CH. 3777.

ASHTON HEIGHTS, 411 NO. NELSON ST.
Not often a buy like this under $9,000; 6 rms., b., brick Colonial; oil heat, full attic, screened porch, large lot, detached garage; toilet and shower in basement; 10c bus, close shopping center, churches, schools. Open daily 2-9 p. m.
DAVID P. CANNON, CH. 0730. OX. 0702.

BEAUTIFUL 5-room cottage, 820 Forest drive, Hyattsville Hills, at $4,950. Terms to suit responsible party. Phone MR. PRICE, OWNER, IVY 1272.

CHERRYDALE—Stucco bungalow; 5 rooms, bath, furnace heat; splendid condition; vacant; $4,200; easy terms. J. A. BAKER & CO., 1112 North Irving st., Clarendon, Va. CHestnut 0070.

LAUREL, MD.—7 rms., bath, frame; lot 85x115. $4,200. 28 Post Off. Ave., Laurel, Md.

MERRIFIELD, VA.—15 min. D. C. 4 b. r. stone and frame; oil ht.; 1½ b.; tourist. ETHEL E. HARRISON. F. C. 803-W-1.

NEARBY VIRGINIA.
Rent the upstairs for enough to carry this home; live downstairs free. Brand new, 2 flats, with fully equipped kitchen upstairs and down, offered on very small down payment. Ready now.
JAMES M. DOYLE.
5015 N. Washington Blvd. CHest. 1074.

SILVER SPRING, MD.
4-room brick bungalow, corner lot. Over 9,000 square feet of land; plenty shade trees. $5,275.
FRANKLIN REALTY CO. SH. 5430.

SMALL ESTATE—$7,500
In beautiful landscaped garden, large shade trees. 1 mile from Silver Spring. Quaint modern 6-room house with sun room. 2-car garage. Corner land, 150x130. Secluded and quaint, but within walking distance of shopping center. Terms.
THE MARYLAND REALTY.
915 10th St. N.W. NAtional 8096.

SPACIOUS 10-ROOM BRICK HOME ON 15 acres, 8 miles from Memorial Bridge; oil heat, 2 baths and 3 fireplaces; on a knoll and in a grove of fine trees; 4 of the 6 bedrooms can accommodate twin beds; rare combination of country environment and city convenience; price, $15,000; $3,000 cash, bal. $100 per mo. See MASON HIRST, Annandale, Va., at the end of Columbia pike. Phone Alexandria 860-J-1. Closed Sundays.

4 ROOMS, bath, porches; electricity, gas; 1 acre; bus; $30 mo.; no down payment. Fairfax 234-J.

$300 DOWN, $35 MO.—5-rm. frame bungalow, full basement; high wooded lot.
PHILLIPS H. CLARKE, GReenwood 4363.

$5,000—New 5-rm. bungalow, all modern; 1 wooded acre; full base., finished attic; sparkling well water; $800 cash; $40 mo. Jno. Burdoft, Ashton 3506, Colesville, Md.

CARMODY HILLS, MD.
115 68th st. Detached, all-brick bungalow; 6 rooms, bath; basement; new condition; lot, 80x100.
$4,250 AND $37.50 MONTH.
MOUNT VERNON CORPORATION.
2nd Floor Machinist Bldg. NAtional 5536.

Sale Acreage 72

BARGAIN, 24 acres fronting on State road, 15 miles from D. C. High elevation overlooking valley; excellent land; 1 tobacco barn on rear. $49.00 per acre. Terms.
THE MARYLAND REALTY.
915 Tenth St. N.W. NAtional 8096.

3 ACRES of woodland beauty with 412-foot frontage on a picturesque State-maintained crushed stone road; 9½ miles from Washington. Slightly rolling and slopes toward road. $3,500 minimum building restriction. Clear of debt and available on convenient terms at the price of $1,150. Part may be had if desired. See MASON HIRST, Annandale, Va., at the end of Columbia pike. Phone Alexandria 860-J-1. Closed Sundays.

BRADLEY FARMS
Beautiful home sites of 3, 5 and 10 acres, near Congressional Country Club. Priced low, easy terms. Call LEE COUNSELMAN, WI. 4240.

Sale—Farms, Land 73

GAINESVILLE, VA.—10 to 50 acres; 5 rooms, elec.; ideal for poultry, berries; Lee highway. Fairfax 254-J.

6 ACRES—With good 8-room dwelling, 3 miles from town, on good highway; splendid poultry farm location. Price, $1,350. Terms, $350 cash, balance $100 per year. William A. Cooke, Louisa, Va.

They Rent!
They Sell!
They Find!
USE POST WANT ADS

NA 4200 . . . 40c for 2-line ad.

Post Classified Ads—National 4200

Sale—Shores, Waterfront 74

BAY RIVALS OCEAN at Long Beach. White sand, no mud; safe bathing. High and low elevated lots to suit every taste. Mostly wooded. Fine cottages, well kept. Protecting racial and price restrictions. Good roads, pure artesian water, electricity and many other features. Must be seen to be appreciated. Prices lower than depression year. 50x100-foot lots, $100 up. Drive 8 miles south of Prince Frederick on Solomons Island road or phone NAtional 1783 for folder and information.

160 ACRES, waterfront, 45 miles D. C., via good road; 120 acres level farm land, $6,500. GIBONS, Barr Bldg., NA. 3753 or LI. 7075-J.

Real Estate Wanted 76

3-BEDRM. HOUSE, also bungalow in Arlington Co. State price and terms in letter. Box M-559, Washington Post.

Business Opportunities 77

BOARDING HOUSE (22 rms., Scott Circle)—Best buy in town; $2,500.
R. M. De SHAZO, 1123 14th N.W. NA. 5520.

GROCERY STORE, colored; fixtures, stock in trade, etc.; sacrifice $1,250. THOS. W. PARKS, DEcatur 1160.

ROOMING HOUSE, 18th and Columbia rd.—11 rms., 2 baths. Rent only $65. Total price, $900. Down payment, $300.
WINFIELD & THURM, 908 10th N.W.

STORE—Suitable for beauty shop or other business; newly painted; heat furnished. 1703 North Capitol St.

Horses—Livestock 81

ONE low-priced horse, 3 large work mares, 5 l'ge. work horses. 110 M st. se. AT. 2731.

Sale Miscellaneous 83

DEALERS' ADS under this heading contain a firm name or a business address, or state the word "Dealer." Other ads are presumed to be from private individuals. Readers who find dealers masquerading in this column as private individuals are urged to report the matter to The Washington Post.

ANTIQUES, large collection, china, glass, silver, books. Edelson, 618 5th st. nw.

ANTIQUES—Hepplewhite inlaid card table, Sheraton chest of drawers, sterling silver, china, glass, etc. Priced for quick sale. MURRAY GALLERIES, 1724 20th st. nw. DUpont 1211.

ASBESTOS ROOF COATING, 5 gal., $1.19. Pyus Adams, 1119 9th st. nw. NA. 2402.

BEDROOM suite, walnut; bed, complete; dresser, chest, night table, walnut cedar chest; $40. Silver Spring. SH. 6408-J.

BOOK PRESS, 18x14, good condition; reasonable for quick sale. EM. 4079.

CARACUL cape, ¾ length, size 34; practically new; reasonable. NA. 6000, Ex 57, Miss Davis.

CELLO—Beautiful tone; bargain; $75 cash. CH. 1678.

DESKS—A number of very desirable types for the home such as secretary, knee-hole, tambour and Longfellow. In walnut, mahogany and maple at exceptionally low prices. George's, 8543 Georgia ave. SH. 5633.

FUR COAT, Hudson seal, swagger style; cost $225; sell for $45; also brown pony like new; cost $150, $35. WO. 6932.

FURNACE with elec. blower attached; gas water heat (20 gal. cap.). SH. 3940.

LEAVING CITY—Contents of apt. incl. piano, mahog. buffet, $25, 4-pc. par. suite, orig. $350, $60; wal. dress., etc. AD. 7642.

OFFICE FURNITURE—Government surplus desks, $5 up. Tables, files, safes, chairs, etc., at equally low prices. H. BAUM & SON, 616 E st. nw.

PIANO, Steinway Grand, in fine condition; sell very reasonable at American Storage, 2801 Georgia ave.

PIANO—Used Steinway grand in good condition, $395. Easy terms. NA. 4730. Kitt's, 1330 G st. nw.

PIANOS FOR RENT—Brand new full keyboard small uprights and spinets only $5 monthly. Money paid as rental will be deducted from purchase price if you decide to buy later. NAtional 4730. Kitt's, 1330 G st. nw.

PIANOS—Visit our store this week for values in spinets and small uprights. We are closing out all returned from rental, repossessed and floor sample instruments at substantial reductions. Your choice of about 20 at prices from $129 up. Unusually easy terms. NAtional 3223. Arthur Jordan Piano Co., corner 13th and G sts. nw.

PIANO—Brambach baby grand with bench; like new; $280 cash. Kennedy-Warren Apts. AD. 10228.

SEAL COAT, $12.50, small size; good condition; moving South. 1436 Meridian pl. nw., Apt. 21. ADams 3727.

SEAL COAT—Excellent condition; size 16. $25. Falls Church 1917.

SEW mach., Singer, d.h., $10; port. elec. knee cont. light, $27.50; new Home console elec., $25 ea.; yr. guar. 3337 Conn.

SEWING MACHINE, console, like new; fully guaranteed; $65. 2412 18th st. CO. 3245.

SEWING MACHINE, good values from $12.50 rent; repair. Singer Sewing Center, 6111 Georgia ave. GE. 6111.

SGL. bed, mattress, table and chairs, $10; before 9:30 a. m. 1440 Meridian pl. nw, No. 7.

SPECIAL new toilet bowl and tank, complete with white seat, $12.50. J. Brenner & Son, 2525 M st. nw. RE. 2042.

STUDIO COUCHES from our retail dept.; used, $9.50. H. Baum & Son, 616 E st. nw.

VIOLINS—Fine collection of violins; reasonable. COl 6354 between 3 and 7 p. m.

VIRGINIA SOFA
Almost new. Cost $80, will sell for $25 cash.
1424 MERIDIAN PL. N.W.

WILL sacrifice misc. fall apparel, size 14; shoes 8½ AAA. Box 246, Wash. Post.

ELECTRIC REFRIGERATOR, $29.50. Electric appliances; repairs. District Electric Co., 4905 Wis. ave. WO. 4902.

3 PAIRS ladies' first quality pure thread silk hose, $2; popular colors. 3 pairs men's fancy hose, $1 cash. Postpaid. Preston Wholesale Co., Preston, Md.

MURPHY'S
SCHOOL SUPPLIES
Today's Special—Carrying Case
School boys' heavy durable duck or leatherettes—waterproof; handle or strap carrying.......... 49c
MURPHY'S
At F or G Between 12th & 13th

Coal, Fuel Oil, Wood 83A

ARLINGTON COAL CO.
2,240 POUNDS TO THE TON.
Pocahontas Stove .... $9.00 ton
Pocahontas Pea .... $7.25 ton
Pennsylvania Hard Stove.......... $12.10 ton
Blue Banner Egg.......... $7.50 ton
CARRIED IN FREE.
JACKSON 1880

Post Classified Ads—National 4200

Miscellaneous Wanted 84

GOLD OR PLATINUM JEWELRY AND SILVERWARE AND GOLD TEETH, ANY CONDITION. WE PAY CASH. A. KAHN, INC., 47 YEARS AT 935 F ST. N.W.

HIGHEST PRICES paid for used furnaces, boilers, Arcolas, radiators, plumbing material of all kinds. NOrth 3921.

OLD GOLD, watches, diamonds, jewelry, highest prices. Market, Rm. 211, 918 F nw.

PORTABLE sewing machine in good cond. Prefer Singer. Box M-594, Wash. Post.

SEWING MACHINES—We buy all types. Repairing, parts. Vacuum Cleaners Repaired. 917 F nw. RE. 1900. Open 'til 9.

WANTED—Newspapers, 30c per 100; rags, 1¼c a pound; copper, 7c a pound; batteries, 55c.; cast iron, 40c.; steel, 35c. Highest prices on all other junk. Bring it to 215 L st. sw., or phone DI. 8008.

Personal Loan Cos. 88

Operating Under Uniform Small Loan Laws

LOANS UP TO $300
When bills are high and money is lacking it's wise to make a small loan to consolidate expenses. To employed women as well as men we offer a courteous loan plan that provides money on signature only.
SIGNATURE—AUTOMOBILE OR FURNITURE LOANS
Call, Write or Phone
MARYLAND PERSONAL BANKERS
7912 Georgia Avenue
Silver Spring, Md. Phone Sh. 2852

SEE EXACTLY WHAT YOU PAY FOR A LOAN
BORROW $25.00—REPAY $25.88
Only 88c for a $25 loan repaid in 30 days. And, of course, we lend larger amounts on which the charge is in proportion.
SAVE TIME—BORROW BY PHONE
Only one personal visit necessary—to get the money. Make application by phone, handle other details by mail. Ask operator for Oxford 1188 or dial CH. 4888.
COMMUNITY FINANCE CORPORATION
3179 Wilson Blvd., Arlington, Va.

CASH LOANS
—$30 to $300—
FOR SINGLE OR MARRIED PERSONS ON YOUR SIGNATURE ONLY NOTHING ELSE REQUIRED
MONTHLY PAYMENTS
$60—Pay $3 $200—Pay $10
$100—Pay $5 $260—Pay $13
$160—Pay $8 $300—Pay $15
(and interest)
Phone or See Us Today
3 Convenient Locations
LOAN SERVICE, INC.
3337 RHODE ISLAND AVE.
Mt. Rainier, Md. HObart 5028
CREDIT SERVICE, INC.
8512 GEORGIA AVE.
Silver Spring, Md. SHep. 3567.

LOANS TO $300.
ARLINGTON FINANCE COMPANY.
2006 N. Moore St., Rosslyn. CH. 1800.

Now Is the Time To Get a Loan For Fall Needs
The fall season brings extra expenses and new problems which ready cash will help you to solve. Call at or phone our office today.

Low	Monthly	Payments		
$50	you repay	$3.53	per	month
$100	you repay	$7.04	per	month
$150	you repay	$10.56	per	month
$200	you repay	$14.08	per	month
$300	you repay	$21.11	per	month

Above payments include all charges. You receive the full amount you borrow, no deductions.

STATE LOAN CO.
A Small-Loan Corp.
3 CONVENIENT LOCATIONS
7000 Ga. Ave., Silver Spring
SHepherd 5600
3300 R. I. Ave., Mt. Rainier, Md.
DEcatur 5553
1200 Lee Highway, Rosslyn, Va.
CHestnut 3225

QUICK LOANS FOR SCHOOL NEEDS
The opening of school means new clothes, books, and tuition. For the extra cash needed to meet these expenses, parents come to Domestic. They also borrow for many other needs. Come in, or apply by phone or letter.
DOMESTIC
FINANCE CORPORATION
A SMALL LOAN CORPORATION
SILVER SPRING, MD. 7892 Georgia Ave. Phone Sligo 5450
MT. RAINIER, MD. 3306 Rhode Island Ave. Ph. Michigan 4674
ROSSLYN, VA. Arlington Trust Bldg., 2nd Fl. CHestnut 6504
ALEXANDRIA, VA. 103 S. Wash. St. Phone Alex. 1717
"FIRST IN FRIENDLINESS"

Post Classified Ads—National 4200

Personal Loan Cos. 88

Operating Under Uniform Small Loan Laws

NEED MONEY?
At any one of our offices you can quickly and easily borrow any amount up to $300. As security use your signature, furniture or car. Repay on monthly terms that are scaled to fit your income and, if you like, take as long as 20 months.

STANDARD LOAN SERVICE
See Mr. Thrasher
3329 Rhode Island Ave.
Mt. Rainier, Md., DU. 2838

PUBLIC SMALL LOAN COMPANY
See Mr. Barclay
2028 No. Moore St.
Rosslyn, Va., CHestnut 2444

PEOPLES PERSONAL BANKERS
See Mr. Hart
3308 Rhode Island Ave.
Mt. Rainier, Md., DE. 1240

Under Uniform Small Loan Law
LOANS TO $300
ON YOUR SIGNATURE, FURNITURE OR CAR
Employers Not Notified
Immediate Telephone Service
•
Lincoln Loan Service, Inc.
7910 Georgia Ave. Shep. 3781
Old Dominion Small Loan Corp.
106 N. Washington St. Alexandria 2124
Alexandria, Virginia
Takoma Industrial Bankers
16 Carroll Ave. SH. 1525
Takoma Park, Maryland

Auto Loans 88A

WILL YOUR CAR PASS INSPECTION?
Why not get the cash for your car repairs here at Washington's friendliest finance company?
$10 to $500 in 15 Minutes
On any 1933 to 1939 car whether paid for or not.
• *No Endorsers required*
• *No embarrassing investigations*
• *No delay*
Get the cash on your first visit. FREE PARKING LOT. REp. 0246
STATE FINANCE CO.
"Friendliest Company in Town"
10th and H Sts. N.W.

Wanted—Autos 89

WANTED—A car in good condition; no later model than 1936; no dealers. Call ADams 0056 after 6 p. m.

Trucks for Sale 97A

CHEVROLET $325
1937 ½-ton Panel Delivery. Excellent blue finish; mechanically O. K.; easy terms.
Lustine-Nicholson Motor Co.
Hyattsville, Md. (Balto. Blvd.) GR. 2200

CHEVROLET
1937 157-inch wheelbase Stake Body Truck. Thoroughly reconditioned and ready to go to work. A real money making, money saving value. Ask for truck No. 544 at 2002 Nichols ave. se. lot.
FRANK SMALL, JR.
215 Pa. Ave. S.E. LIncoln 2077.

Sale—Automobiles 98

BANTAM—1939 De Luxe Roadster. Radio and heater. All de luxe extras. Black. One-owner car (name on request); 5-day driving trial. Special at only $397. Lee D. Butler, Inc., 1121 21st st. nw. DI. 0110.

BUICK $465
1936 Model "48" 2-Door Trunk Sedan. Jet black finish, clean interior, all good tires and a splendid motor. A topnotch value, yet priced no more than the ordinary liberal trade. Easy terms.
STEUART MOTOR CO.
6th & N. Y. Ave. N.W. NAtional 3000.

BUICK $745
1938 series "40" 4-door Sedan; Radio and heater, lustrous black finish, immaculate interior, practically new tires and a splendid motor; low mileage; one owner; just traded; 30-day guarantee; liberal terms and trade. Don't miss it!
HYATTSVILLE AUTO CO.
Hyattsville, Md. (Balto. Blvd.) GR. 4020

BUICK—1938 Model 48 2-Door Trunk Sedan. Excellent black finish. This is one of the most popular of all Buicks. Traded by original owner. A real buy at the price of $795.
STANLEY H HORNER, INC.
6th and Florida Ave. N.E. AT. 6464.

BUICK—1935 5-pass. Sedan. Model 67; original black paint, in excellent condition, 6 disc wheels, trunk rack, extra trunk, heater. You will find this unusual value at $365. C. C. C. guaranty. Open evenings. Closed Sunday.
CAPITOL CADILLAC CO.
1222 22d St. N.W. NA. 3300.

BUICK—1936, Series 46, Special Coupe. A beautifully clean black car that shows the effect of careful treatment. Bargain at only $795.
EMERSON & ORME
17th and M Sts. N.W. DI. 8100.

CHEVROLET $145
1933 De Luxe 4-Dr. Sedan; finished in the smart original black; low priced; economical; good condition. You'll agree that it can't be beat for a bargain at this price.
L. P. STEUART, INC.,
1325 14th St. N.W. DE. 4803.

CHEVROLET—1937 Town Sedan. Finished in lustrous black; excellent mechanical condition. Only $459. Sullivan Chevrolet, 460 N. Y. ave. nw. MEt. 2811.

CHEVROLET—1937 De Luxe Town Sedan. Only $125 down. Stohlman Chevrolet, 3307 M st. nw. MIch. 1646.

CHEVROLET—1937 4-Door Touring Sedan. Excellent condition. Only $465. Addison Chevrolet, 1437 Irving st. nw. AD. 5411.

CHEVROLET—1933 4-Door Sedan. Finished in black, mohair upholstery. An exceptionally clean car throughout. Special at only $19 down, balance easy terms. Handley Motor Co., 3730 Georgia ave. nw. ADams 6062.

CHEVROLET $445
1937 2-Door Trunk Sedan. In condition and appearance one of the finest in our entire stock. Smart black finish. Real buy at this low price.
STANLEY H. HORNER, INC.
6th and Florida Ave. N.E. AT. 6464.

CHEVROLET—1937 De Luxe Coupe. Radio, heater, knee action. Smart black finish, spotless upholstery, good tires. Perfect mechanically. Butler Bonded. Special at only $447. Lee D. Butler, Inc., 1121 21st st. nw. DI. 0110.

CHEVROLET—1938 De Luxe 4-Door Trunk Sedan. Drive this fine car and see why owners are so enthusiastic. Smart lines, beautiful condition; finished in maroon. Mohair upholstery. Heater. It's a beauty and a bargain at $640.
EMERSON & ORME
17th and M Sts. N.W. DI. 8100.

CHEVROLET
1936 De Luxe Town Sedan. Radio and heater. Original black finish very good, clean interior, thoroughly reconditioned in our modern, fully equipped reconditioning plant by expert mechanics. Need we say more? See it—compare its value.
Lustine-Nicholson Motor Co.
Hyattsville, Md. (Balto. Blvd.) GR. 2200.

CHEVROLET $549
1938 Master De Luxe Town Sedan; heater; very low mileage; positively equal to new thruout; don't miss it! liberal trade, easy terms.
Conditioned By Haley's
2020 M St. N.W. National 1900.

Post Classified Ads—National 4200

Sale—Automobiles 98

CHEVROLET $445
1937 Master De Luxe Town Sedan. Jet black finish; immaculate interior; reconditioned; excellent tires; no-draft ventilation; hydraulic brakes; only $445. All you need is one-fourth down; balance in 18 months.
STEUART MOTOR CO.
3d and H Sts. N.E. AT. 5800

CHRYSLER $345
1936 4-Dr. Touring Sedan. A real thoroughbred with plenty of pep and power. Equipped with economy overdrive. Drive it and see for yourself. Fine finish; beautiful lines. Price makes it a real buy.
L. P. STEUART, INC.,
1325 14th St. N.W. DE. 4803.

CHRYSLER—1938 Coupe. This beautiful model has been driven only 11,000 miles and shows care. Handsome black finish; heater; good tires and immaculate inside. Priced right at $625.
TOM'S AUTO SERVICE.
637 N St. N.W. MI. 2400.

CHRYSLER $545
1937 Imperial 4-Door Trunk Sedan; overdrive, radio; an ultra modern car; positively equal to new thruout; liberal trade, easy terms.
Conditioned By Haley's
2020 M St. N.W. National 1900.

CHRYSLER $325
1935 De Luxe 4-Dr. Sedan. Reconditioned motor; appearance looks new; tires show no wear; seat covers; real bargain for only $325. All you need is one-fourth down; balance in 18 months.
STEUART MOTOR CO.
3d and H Sts. N.E. AT. 5800

CHRYSLER $529
1937 "Royal" 4-Door Touring Sedan. Beautiful gunmetal finish; custom-tailored seat covers; perfect mechanical condition. Will pass D. C. inspection. Fully guaranteed. A real bargain at only $529, with your old car as down payment and offered with the easiest terms.
COAST-IN, INC.
Chrysler—Plymouth.
407-23 Florida Ave. N.E. AT. 7200.
(Open Eves.)

FASANKO MOTOR SALES.
Your Suburban Chrysler-Plymouth Dealer.
College Park, Md. (Balto. Blvd.) GR. 3200

DE SOTO $695
1938 4-Dr. Touring Sedan. Beautiful blue finish; very low mileage; one-owner car that has had the best of treatment, which its appearance and general condition will prove; seat covers; heater; reduced to $695. Your old car in trade; balance in 24 months.
STEUART MOTOR CO.
3d and H Sts. N.E. AT. 5800

DODGE—1937 2-Dr. Touring Sedan. One of the cleanest and finest used cars that we have ever displayed; must be seen; radio; original black finish; guaranteed one-owner. See it and save. $495.
TOM'S AUTO SERVICE.
637 N St. N.W. MI. 2400.

DODGE—1936 d. l. 2-dr. trunk sedan; low mileage; $275; terms. CO. 2075. (Dealer.)

DODGE—1933 4-Door Sedan. Looks and runs good; only $149. Community Motors, Inc., 6621 Wisconsin ave. nw.

DODGE $485
1937 2-door Trunk Sedan. A very clean, good looking, perfect performing automobile; big price reduction for quick sale to make way for 1940 models. Liberal terms and trade.
Sellers Sales & Service.
415 Balto. Blvd. (Riverdale). GR. 1726.

DODGE—1936 De Luxe Trunk Sedan. Beautiful gunmetal finish. Spotless mohair upholstery. Very low mileage. See and drive this beauty today. Special at only $637. Lee D. Butler, Inc., 1121 21st st. nw. DI. 0110.

DODGE $495
1937 De Luxe 2-Door Trunk Sedan; radio and heater; beautiful to look at and heavenly to drive; liberal trade, easy terms.
Conditioned By Haley's
2020 M St. N.W. National 1900.

Dependable Used Cars.
BARRY-PATE,
1130 Conn. Ave NW. DI. 4200.

FORD—1934 Tudor Trunk Sedan; black; original owner; good condition; bargain. 6121 Western ave. nw. WOodley 8378.

FORD—1938 De Luxe Fordor Sedan. Beautiful Washington blue finish without dent or scratch. Radio and heater. Motor A-1, spotlessly clean interior. A special at only $577. Lee D. Butler, Inc., 1121 21st st. nw. DI. 0110.

FORD $299
1937 Fordor Sedan. Yes-irree, as fine a little bargain as you ever drove. The price means just one thing—value! Hurry before this car is gone. Must be seen.
L. P. STEUART, INC.,
1325 14th St. N.W. DE. 4803.

FORD—1937 "85" Tudor. Original black finish and perfect mechanical condition. Only $375. Sullivan Chevrolet, 460 N. Y. ave. nw. MEt. 2811.

FORD—'34 Tudor. Mechanically sound and excellent appearance. Only $219. Reconditioned and guaranteed under Washington Automotive Trade Association warranty for 10 days and guaranteed to pass D. C. inspection. Parkway Motor Co., 3040 M st. nw. MI. 0181.

FORD—1938 De Luxe "85" Convertible Coupe. Black finish, rumble seat, excellent top, 5 good tires. Mechanically in A-1 condition. A Butler Bonded special at only $637. Lee D. Butler, Inc., 1121 21st st. nw. DI. 0110.

FORD—1938 De Luxe Tudor Trunk Sedan. Heater equipped. Washington blue finish. Excellent tires. Spotlessly clean. Real bargain at only $545.
EMERSON & ORME
17th and M Sts. N.W. DI. 8100.

FORD $295
1936 De Luxe Tudor Sedan; seat covers, heater; matchless value at our price; easy terms.
Conditioned By Haley's
2020 M St. N.W. National 1900.

FORD $439
1937 "85" Fordor Sedan, heater equipped; mechanically reconditioned to perfection by experts; you'll like it! Liberal trade, easy terms.
Conditioned By Haley's
2020 M St. N.W. National 1900.

FORD $650
1938 De Luxe Club Cabriolet. Radio, rich black finish; smart leather upholstery; practically new tires and a perfect motor; thoroughly checked and tuned, ready to roll. Fully guaranteed; liberal trade, easy terms. Don't miss it!
STEUART MOTOR CO.
6th and New York Ave. N.W. NA. 3000.

FORD $165
1935 Standard Coupe. Such a value! What a car! Wait 'til you see it!
Lustine-Nicholson Motor Co.
Hyattsville, Md. (Balto. Blvd.) GR. 2200

LA SALLE—1938 4-Door Trunk Sedan. Equipped with radio, heater, defroster, air-condition unit; finished in luxurious La Salle black. Truly a fine car with beautiful appointments. $895.
EMERSON & ORME
17th and M Sts. N.W. DI. 8100.

LINCOLN ZEPHYR—1937 5-pass. Sedan. Excellent gray paint, white sidewall tires, fog lights, spotless interior. Here is real value in a clean car; $575. C. C. C. guaranaty. Open evenings. Cosed Sunday.
CAPITOL CADILLAC CO
1222 22d St. N.W. NA. 3300.

LINCOLN-ZEPHYR $649
1937 V-12 6-Passenger 4-Door Sedan; 5 new tires, completely rebuilt motor; a top-notch value; don't miss it; liberal trade, easy terms.
Conditioned By Haley's
2020 M St. N.W. National 1900.

OLDSMOBILE $745
1938 4-Dr. Touring Sedan. Jet black finish; offset by white-wall tires; this beautiful one-owner car looks like new in every detail; has automatic transmission and many other extras; an outstanding value for only $745. Your old car may be down payment; balance in 24 months.
STEUART MOTOR CO.
3d and H Sts. N.E. AT. 5800

PACKARD—1937 "6" Coupe. Radio and heater. Smart midnight blue finish. Enjoy big car comfort and pleasure at small car cost of only $497. Butler Bonded. 5-day driving trial. Lee D. Butler, Inc., 1121 21st st. nw. DI. 0110.

PACKARD—1937 5-pass. Touring Sedan. "120-C"; gray paint, excellent tires, radio. This clean car is certainly remarkable value at $525. C. C. C. guaranty. Open evenings. Closed Sunday.
CAPITOL CADILLAC CO.
1222 22nd St. N.W. NAtional 3300.

PLYMOUTH—1937 Sport Coupe; with rumble seat; clean as a pin and ready to go; beautiful jet black finish; a sporty little model with a preserved past. Buy it for only $395.
TOM'S AUTO SERVICE.
637 N St. N.W. MI. 2400.

Post Classified Ads—National 4200

Sale—Automobiles 98

PLYMOUTH $295
1936 4-Dr. Sedan. Ask any owner about these popular models. Handles fine; beautiful lines; economical to operate. Has everything to please the most critical buyers. Buy it now at this low price and save
L. P. STEUART, INC.
1325 14th St. N.W. DE. 4803.

PLYMOUTH $363
1936 De Luxe 4-Door Trunk Sedan. Excellent black finish. Heater equipped. One of the cleanest cars in our entire stock. Real buy.
STANLEY H. HORNER, INC.
6th and Florida Ave. N.E. AT. 6464.

PLYMOUTH—1936 Coupe; in good running condition; $239; terms. See Al Kay, 2119 Bladensburg rd. ne.

PLYMOUTH $359
1936 De Luxe 4-Door Trunk Sedan, the perfect "36;" see, drive and compare; liberal trade, easy terms.
Conditioned By Haley's
2020 M St. N.W. National 1900.

PLYMOUTH
1938 De Luxe 2-door Sedan. Appearance and performance positively like new; a matchless value at our price. Investigate now—ask for car No. 634. Trade your old car or pay small down payment and arrange easy monthly terms. Inspect at used car lot, 1553 Pa. ave. se.
FRANK SMALL, JR.
215 Pa. Ave. S.E. LIncoln 2077.

PLYMOUTH—1938 2-Door Sedan. Beautiful blue finish, heater equipped. Fine set of Goodyear All-Weather tires. Real bargain at only $645.
EMERSON & ORME
17th and M Sts. N.W. DI. 8100.

PLYMOUTH $329
1936 De Luxe 2-Door Trunk Sedan, a very clean car in the finest possible condition; liberal trade; easy terms.
Conditioned By Haley's
2020 M St. N.W. National 1900.

PLYMOUTH
1938 De Luxe Coupe. Beautiful to look at and heavenly to drive. Ask for car No. 723. Trade you old car or arrange small down payment and easy monthly terms.
FRANK SMALL, JR.
215 Pa. Ave. S.E. LIncoln 2077.

PLYMOUTH $295
1936 De Luxe Coupe; one of the finest values in town! See, drive and compare; liberal trade, easy terms.
Conditioned By Haley's
2020 M St. N.W. National 1900.

PLYMOUTH
1937 4-Door Trunk Sedan. Radio and heater. Original black finish, immaculate interior. A real bargain. Terms.
Lustine-Nicholson Motor Co.
Hyattsville, Md. (Balto. Blvd.) GR. 2200.

PONTIAC $875
1939 "8" 4-Door Trunk Sedan. Beautiful royal blue finish. Kept in excellent condition by original owner. Perfect mechanically. Low mileage. Reduced to $875.
STANLEY H HORNER, INC.
6th and Florida Ave. N.E. AT. 6464.

PONTIAC $389
1936 "6" 2-Door Trunk Sedan; an exceptionally good value; must be seen to be appreciated; easy terms.
Conditioned By Haley's
2020 M St. N.W. National 1900.

PONTIAC $495
1937 4-Door Sedan; exceptionally clean thruout; a real buy at our especially reduced terms for quick sale price; liberal trade; easy terms.
Conditioned By Haley's
2020 M St. N.W. National 1900.

Everything Points to Pontiac.
ARCADE-PONTIAC CO.
1419 Irving St. N.W. ADams 6578.

STUDEBAKER $129
1934 Sedan; famous 6-cylinder model in fine shape. This car must be driven to fully appreciate value. Excellent transportation for second car or back-to-school special. Hurry!
L. P. STEUART, INC.,
1325 14th St. N.W. DE. 4803.

STUDEBAKER—1934 Sport Sedan. Original green finish makes beautiful appearance. Perfect running order; $189. Sullivan Chevrolet, 460 N. Y. ave. nw. MEtropolitan 2811.

STUDEBAKER—1939 Champion Sedan. Beautiful Cabana cream finish. Radio, climatizer; 5-day driving trial. Very low mileage. Big reduction at only $797. Liberal trade. Lee D. Butler, Inc., 1121 21st st. nw. DI. 0110.

STUDEBAKER—1938 State Commander Sedan. A one-owner car with very low mileage. Excellent black finish. Good tires, spotlessly clean throughout. Special, $647. Lee D. Butler, Inc., 1121 21st st. nw.

STUDEBAKER—1936 Dictator Sedan. Heater. Smart black finish. Whipcord upholstery. Good tires, perfect condition mechanically. Special at only $387. Lee D. Butler, Inc., 1121 21st st. nw. DI. 0110.

STUDEBAKER—1938 Pres. Cruising Sedan. Radio and overdrive. Panama seat covers. Excellent black, white side wall tires. Special at only $797. Lee D. Butler, Inc., 1121 21st st. nw. DI. 0110.

STUDEBAKER—1936's. Two sedans. One a President model, blue finish, radio equipped at only $695. The other a Commander sedan, green finish at only $595.
EMERSON & ORME
17th and M Sts. N.W. DI. 8100.

WILLYS—1938 Coupe. Original black finish; excellent condition and ready to go. A real buy at $295. Sullivan Chevrolet, 460 N. Y. ave. nw. MEtropolitan 2811.

FORD DEALERS' ANNUAL NATION-WIDE USED CAR CLEARANCE SALE
USED CARS & TRUCKS R&G ALL MAKES
BUY A BETTER USED CAR NOW!

Ford
USED CARS REDUCED TO SELL

Ford—1938 Fordor Trunk Sed.
One-owner car, driven very little. New-car condition and appearance. Dark green finish. New seat covers. Reduced to sell quickly. Trade and terms.

Ford—1937 Conv. Trunk Sedan
An attractive model. Black finish. White side-wall tires. New tan top. Radio equipped. Clean as a pin. Perfect throughout. Trade and terms.

Chevrolet—1934 Spt. Roadster
An excellent motor. 5 good tires. Very low price. You will like it—come in and take a demonstration. Trade and terms.

Ford—1934 Cabriolet
Rumble seat. Motor in excellent condition. Clean car throughout. All good tires. At a price you can't refuse. It's your opportunity to buy a good car at a low figure. Trade and terms.

Ford—1937 Tudor Trunk Sedan
85 h. p. Reduced to sell quickly. Powerful and economical motor. 5 excellent tires. Paint perfect. Spotless interior. Operated carefully. Heater equipped. Accept a demonstration and be convinced.

Ford—1936 Fordor Trunk Sed.
Dark blue finish, immaculate interior. The car's appearance speaks for the care it has received. You be the judge. Priced low. Trade and terms.

NORTHEAST MOTORS
920 Bladensburg Rd. N.E.
AT. 0200
(Opp. Sears Roebuck & Co.)

JOE PALOOKA — The Sports Scribes — BY HAM FISHER

WHAT WAS THAT PLAN YOUSE HAD FER THE THIRD ROUND, KNOBBY?
I--HUH-- ARE YOU BEIN' FUNNY?
C'MON GREY CLOUD. C'MON CHIEF.
YO'- GREAT-- WARRIOR-- PAH-LOO-KAH.
PLEASE FELLAHS D'PLACE TOO JAMMED NOW. JES' WAIT.
JOE WHAT WOULD YOU CALL THAT PUNCH?
EASY FELLAS, ONE AT A TIME.
JOE-- WHAT--
JOE-WE WANT A STORY.
HAM FISHER

WINNIE WINKLE — Welcoming Committee — BY BRANNER

A GENTLEMAN WANTS TO SEE YOU AND TH' MISSUS AT HIS TABLE!
OH, BILL! IT'S THAT GANGSTER OF MONK MARROW'S!
DON'T WORRY, DEAR, I'LL HANDLE HIM THIS TIME!
WAIT TILL THE LIGHTS ARE DOWN FOR THE SINGING WAITER'S NUMBER! YOU STAY HERE, SWEET!
NO! I'M GOING WITH YOU, FIGHT OR NO FIGHT!
OH HELLO! IT'S YOU AGAIN!
YEAH! SET DOWN, FOLKS!
THANKS! DON'T MIND IF WE DO!
SOCK!

MR. AND MRS. — A Lesson in Economy — BY ARTHUR FOLWELL AND ELLISON HOOVER

SAY, THESE BILLS ARE ALTOGETHER TOO HIGH
I'M RUNNING THIS HOUSE AS ECONOMICALLY AS I CAN
I'VE GOT INTEREST AND INSURANCE AND LAND KNOWS WHAT ELSE TO PAY
DON'T YOU SUPPOSE I TRY TO SAVE?
THESE BILLS DON'T PROVE IT. IT ISN'T ONE BIG THING, IT'S A LOT OF LITTLE THINGS, THAT MAKES THE TOTAL
(LATER IN THE EVENING)
SAY, DO YOU HAVE TO FINISH THAT BOOK TONIGHT?
YES, THERE'S A FINE OF TWO CENTS AT THE LIBRARY IF IT ISN'T RETURNED TOMORROW
©1939 N.Y. TRIBUNE, INC.

NAPOLEON AND UNCLE ELBY — BY CLIFFORD McBRIDE

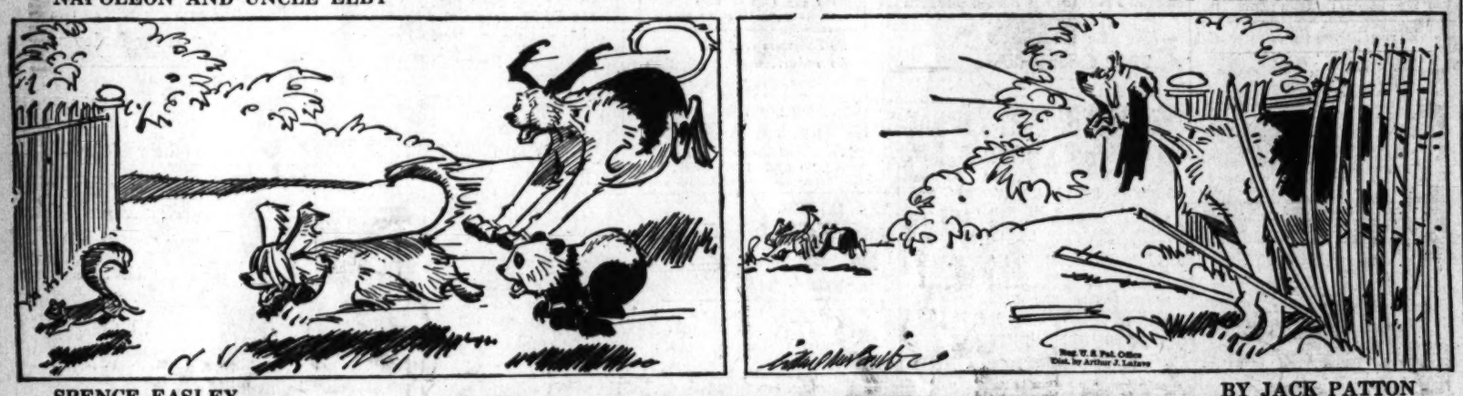

SPENCE EASLEY — BY JACK PATTON

BUILDING A HOME TEARS YOU DOWN. DOLLY, I'M TIRED, BRING ME A DRINK OF WATER.
JUNIOR, GET DADDY A DRINK OF WATER.
AW, GEE!
BE GENTLE
SHUCKS, THEY MAKE ME DO ALL THE HARD WORK .. BAH.
HEAD UP SHOULDERS BACK.
PUDDIN', GET DADDY A GLASS OF WATER.
GREAT PEOPLE ARE EVERYWHERE
!?!
DA-DA, DIMME DINK WA-WA
WHAT'S THE USE?

BENNY — Close Call, That — BY J. CARVER PUSEY

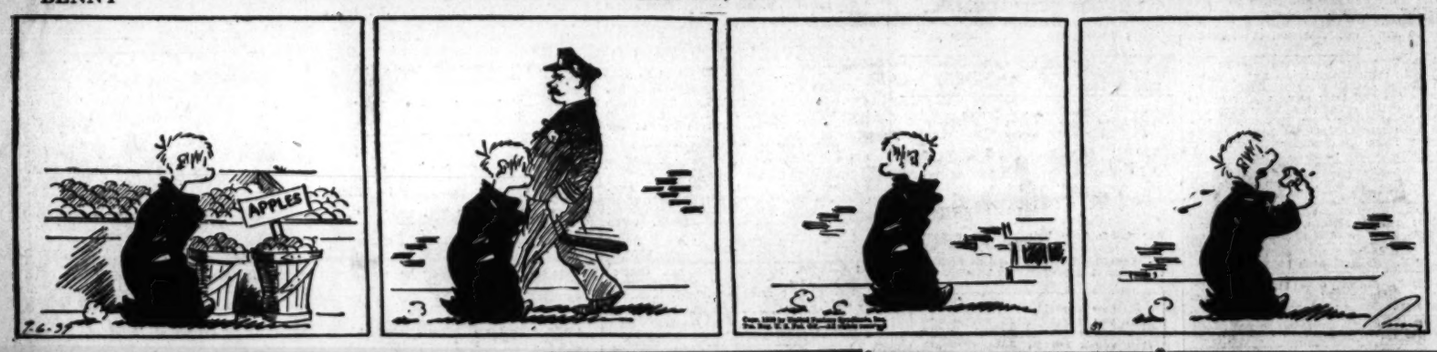

Private Lives

By Edwin Cox

HOW'S THIS AS A SUBSTITUTE FOR SLEEPING POWDERS? BY THE BEDSIDE OF PRODUCER CECIL B. DEMILLE ARE CONTROL BUTTONS FOR GIANT PIPE ORGAN, PHONOGRAPH AND RADIO!
NOT ALL OF ALBERT EINSTEIN'S DISCOVERIES ARE IN THE REALM OF PURE SCIENCE: WITNESS THE WAY HE FILLS HIS PIPE. HE CUTS CIGARS INTO PIPE-SIZE SECTIONS!
COMICALLY SERIOUS ARE IL DUCE'S OFFICIALS ABOUT THEIR FETISH OF FITNESS, PARTY SECRETARY ACHILLE STARACE RECENTLY MADE MOST OF THE BIG SHOTS LEARN HIS TRICK OF DIVING OVER A HORSE.

Contract Bridge

By Florence Osborn.

Try your luck with the following questions taken from British matches and analyzed by Terence Reese, of British Bridge World.

1. Neither side is vulnerable, and the bidding is:

North	East	South	West
1 ♡	Pass	2 ♢	Pass
3 ♢	Pass	?	

South holds:

♠ 7 5
♡ 8 6
♢ K Q J 10 7 3
♣ A Q 5

This situation arose in a team-of-four match, and at one room South bid three no trump, in the other five diamonds. Which bid do you think is better judged and more likely to succeed?

2. The hands are:

North
♠ K Q 10 9 4
♡ A K 9 5
♢ A 7 3
♣ 2
South
♠ 8 6 5
♡ 10 3
♢ K J 8
♣ 8 6 4 3

North is the dealer and not vulnerable. How should the bidding go between North and South, assuming no intervention?

Answers

1. **Five diamonds.** The issue is whether to play for game at no trump or in diamonds. A bid of four clubs is not wrong for the purpose of competition, for South will hardly want to bid a slam, and he should not stay out of game. With regard to the choice between three no trump and five diamonds, it seems to me that there is no occasion for the gambling bid. There must almost certainly be a good play for five diamonds, and there may well be none at all for three no trump; were the hand a little less strong, there would be a better case for three no trump. In the Gold Cup (British) final the wrong decision was made and there was a swing of 800 points, five diamonds made and three no trump down two, vulnerable.

2. Answer:

North	East	South	West
1 ♠	Pass	1 NT.	Pass
2 ♡	Pass	2 ♠	Pass
3 ♢	Pass	3 ♡	Pass
3 ♠	Pass	4 ♠	Pass
Pass	Pass		

This hand occurred in the final of the Daily Telegraph Cup, and I don't think a single pair reached game; the cards lay well, and five was lay-down. Of course, game is far from certain on the combined holdings, but it is worth bidding. The critical bid of the auction, I suggest, is North's three diamonds. This constructive trial bid shows South that what little strength he has is in the right place; with clubs and diamonds reversed. South would pass three spades. If over two spades, North simply bids three spades, as happened at most tables, South cannot reasonably continue.

Today's Radio Highlights

All stations are commencing to assign definite peroids to their news dispatches from abroad and in a few days it is expected that the service will have a set schedule

"Should Married Women Work?" is the question argued by Arthur Garfield Hays and Lambert Fairchild on the series of the General Federation of Women's Clubs—WMAL, 2:15 p. m.

Dorothy Thompson, whose "On The Record" predictions have amazed and even angered her severest critics, continues her radio discussions on the European War—WRC, 6:30 p. m.

Sir Patrick Mailand speaks from Warsaw, Poland—WOL, 7:30 p. m.

General Hugh S. Johnson pinch-hits for Dave Elman on "Hobby Lobby"—WMAL, 7:30 p. m.

"Ma Mere l'Oye," Ravel's whimsical "Mother Goose" suite, is programmed by Howard Barlow for the Columbia Broadcasting Symphony. The program also includes the overture to "Zigeunerbaron," Johann Strauss; "Orpheus," Liszt and "Die Moldau," Smetana—WJSV, 8:30 p. m.

Tonight's and tomorrow night's "Johnson Family" program by the multi-voiced Jimmy Scribner is aired from the Radio Grill Room at Eleventh and G streets northwest—WOL, 8:30 p. m.

Wednesday, Sept. 6 — Washington — Eastern Standard Time

	WMAL 476M—630KC	WRC 316M—950KC	WOL 229M—1,230KC	WJSV 206M—1,460KC	
6:00	....	Gordon	Art Brown	Arthur Godfrey	6:00
6:15	....	Hittenmark	" "	" "	6:15
6:30	Today's	" "	" "	" "	6:30
6:45	Prelude	" "	" "	" "	6:45
7:00	London	London	" "	" "	7:00
7:15	Today's Prelude	"	" "	" "	7:15
7:30	STATION	London & Paris	News	" "	7:30
7:45	PDS	" "	Art Brown	European	7:45
8:00	Presents	News	" "	Elmer Davis ..	8:00
8:15	" " "	Gordon	" "	Arthur Godfrey	8:15
8:30	Earl Godwin ...	Hittenmark	News	Magic Carpet..	8:30
8:45	Breakfast Club	Life Beautiful ..	Art Brown	Back. Children	8:45
9:00	Thunder	Man I Married ..	" "	Pretty K. Kelly	9:00
9:15	Josh Higgins...	Other Wife	Mrs. Northcross .	Myrt & Marge	9:15
9:30	Jack Berch	Just Plain Bill...	Melody Strings ..	Hilltop House..	9:30
9:45	Bostonalities ...	Woman in White..	News	Stepmother ...	9:45
10:00	Mary Marlin ...	David Harum ...	To Be Announced	In Hollywood.	10:00
10:15	Vic and Sade...	Lorenzo Jones ..	Traffic Court....	Scott'g'd Bains	10:15
10:30	Originalities ...	Widow Brown...	Lux'berg & U. S.	Big Sister	10:30
10:45	The Doctor Says	Road of Life....	Homemakers ...	Aunt Jenny ..	10:45
11:00	European	European	London: News...	Joyce Jordan	11:00
11:15	News	News	Dick O'Heren ...	Girl Marries ..	11:15
11:30	National Farm	N. B. C.	Hits and Bits....	Helen Trent ..	11:30
11:45	and	Program	The Joyce Trio..	Our Gal Sunday	11:45
	AFTERNOON PROGRAMS				
12:00	Home Hour	News	Happy Gang	Goldbergs	12:00
12:15	" "	Home Folks Frolic	News	Life Beautiful.	12:15
12:30	Peables in Ch'go	Devotions	Dixieland Band..	Road of Life..	12:30
12:45	News	Words and Music.	" " ..	Day Is Ours ..	12:45
1:00	Roy Shield's	Betty and Bob..	Tony Wakeman .	Tonic Tunes...	1:00
1:15	Revue	Grimm's Daughter	" "	Dr. Susan	1:15
1:30	Manhattan	Valiant Lady ...	" "	Your Family ..	1:30
1:45	Melodies	Betty Crocker ..	" "	European	1:45
2:00	The Smarties...	Mary Marlin	" "	Elmer Davis ..	2:00
2:15	Gen. Fed.	Ma Perkins	" "	News; Encores	2:15
2:30	Women's Clubs	Pepper Family ..	" "	Washington	2:30
2:45	Bet. Bookends	Guiding Light ...	" "	Philadelphia	2:45
3:00	Club Matinee...	Backstage Wife..	News	Baseball	3:00
3:15	" " ...	Stella Dallas	Tony Wakeman .	Game	3:15
3:30	" " ...	Vic and Sade ..	" "	" "	3:30
3:45	" " ...	Midstream	" "	" "	3:45
4:00	Gray Gordon's	The O'Neills	" "	Blue Grass....	4:00
4:15	Orchestra	Goodman's Orch..	" "	Of Men, Books	4:15
4:30	Anthony's Affairs	Musings	" "	Stanley Hickm'n	4:30
4:45	News Flashes ..	"	R. Gram Swing..	We Were Young	4:45
5:00	Little's Orch. ..	Earl Godwin	Cocktail Capers..	World Dances	5:00
5:15	Radio Center	Paradise Isle ...	Music of Today..	Eton Boys	5:15
5:30	Varieties	News; L., Found	Jimmy Allen ...	European	5:30
5:45	Lowell Thomas .	Tom'row's Tunes	Johnson Family..	Kaltenborn ...	5:45
	EVENING PROGRAMS				
6:00	Easy Aces	Fred Waring	Sports Resume .	Amos and Andy	6:00
6:15	Mr. Keen	European	Walter Compton	Lum and Abner	6:15
6:30	The Revelers ..	Dor. Thompson..	Lone Ranger ...	Summer	6:30
6:45	Sports Review .	Streamliner	" " ...	Colony	6:45
7:00	Intermezzo	One Man's	Fulton Lewis, jr..	Honolulu Bound	7:00
7:15	District News...	Family	Marimba Magic .	" "	7:15
7:30	Hobby Lobby ..	Tommy Dorsey's	From Warsaw...	Whiteman Orch	7:30
7:45	" " ..	Orchestra	Easy Bill	" "	7:45
8:00	Horse and	What's My	Dorsey's Orch....	Buddy	8:00
8:15	Buggy Days	Name?	Edwin C. Hill....	Clark	8:15
8:30	Gov't Report....	George Jessel ..	Percy Faith's	Columbia	8:30
8:45	Concert Salon...	" " ..	Music	Concert	8:45
9:00	European	Kay Kyser's	News	Orchestra	9:00
9:15	News	College of	Music, R. G. Swing	" "	9:15
9:30	N. B. C.	Musical	London: News...	London-N. Y. .	9:30
9:45	Program	Knowledge	Romance Rhythm	Chair Ad'tures	9:45
10:00	Will Osborn's	News	Madriguera's	Edwin C. Hill .	10:00
10:15	Orchestra	Starlight Roof ..	Orch.	In'lude; Sports	10:15
10:30	News	Announcers'	News	European	10:30
10:45	Haidt's Orch. ..	Air Tests	Jergen's Orch....	Milton Davis .	10:45
11:00	European	Sports Resume..	Guy Lombardo's	Harry James'	11:00
11:15	News	Sanitt's' Orch...	Orchestra	Orchestra	11:15
11:30	Music You	Abe Lyman's	P. Pendarvis	Brandywine's	11:30
11:45	Desire	Orchestra	Orchestra	Orchestra	11:45
12:00	Night	Sign Off	Lonely Hour	C. Molina's	12:00
12:15	Watchman	.....	" "	Orchestra	12:15
12:30	" "	.....	" "	Phil Harris'	12:30
12:45	" "	.....	" "	Orchestra	12:45
1:00	Sign Off	.....	Dance Music ...	Sign Off	1:00

ANY RADIO REPAIRED!
REGARDLESS OF CONDITION
FREE Pickup & Delivery
S & S Radio Service Co.
75c
Parts Reasonable If Needed
1420 Wisconsin Ave. N.W.
Michigan 4333

The Federal Diary

By The Diarist

LUTHER C. STEWARD, president, National Federation of Federal Employes, addressing the biennial convention of his organization in San Francisco, rips out a beautifully crisp sentence: "Conditions surrounding attempts to amend the Federal retirement acts have been highly interesting and extremely unsatisfactory." Otherwise from Mr. Steward: "The McCormack bill, authorizing unclassified laborers with more than five years' service to acquire a promotional status through noncompetitive examination has passed the House . . . and we shall continue our efforts at the next session to secure the final enactment of this meritorious measure" . . . "The entire subject of Q. S. and L. (quarters, subsistence and laundry—a big bother to Veterans' Administration employes) is a matter of constant study and activity on the part of national headquarters and with the continued co-operation of the central office of the Veterans' Administration still further liberalization may be anticipated" . . . "Among the Executive departments, the War Department has always presented the greatest difficulty in securing administrative adjustments due to the fact that this department has never had a central personnel control or a departmental personnel policy. This lack of coordination even extended into some of the bureaus of the War Department where dissimilar conditions existed in the same service." But the N. F. F. E. says it has brought some improvement and is optimistic . . . Although it proved impracticable to bring out the McCormack five-day week bill for consideration in either House or Senate, a substantial amount of work was done in developing sentiment for this measure which would equalize working conditions among civilian employes throughout the Federal service. Every possible effort will be made at the next session to secure favorable action on the bill."

SAM BARRETT, who made the Interior Department Recreation Association the best known Federal group in town, takes up the publicity for the PWA Recreation Association as follows: The PWRA, inaugurating its fall activities, was the first Federal employe group to get a bowling league under way when 12 teams lined up at the Chevy Chase alleys last night. Besides the teams, a large crowd of rooters were on hand. Representing the various offices of the PWA, are the following teams and captains: Accounts, Bill Routhier; legal, Harry McNerney; classification, Charlie King; mails and files, Jim Leavey; statistics, Jack Coryell; personnel, Bob Walter; projects, Ed Kenny; Administrative "A," Bud Simpson; Administrative "B," A. R. Baker; engineering "Grays," Larry Beckett; engineering "Blues," Jack Conner, and engineering "Browns," Ed Fisher.

IN A MESSAGE to the N. F. F. E.'s biennial convention, President Roosevelt spoke hopefully for the gains which he himself was instrumental in making for employes. "It is my sincere hope—in which I know your organization fully joins—that the immediate future will see not only consolidation of present gains, but further expansion of the competitive civil service system." And regardless of what later was done against the President's executive Order of June 24, 1938, the motives behind its action were high and encouraging to all friends of the merit system and good government.

MISS MABEL SUGNET, wniner in a recent "Beauty With Brains" contest here has her picture in the current issue of a nationally known magazine.

"I AM ONE who believes that you cannot have good government with a spoils system. Public employes must be selected upon merit. They must be selected because of their qualifications for public service, not because of services rendered to a political faction or party. They should be retained if they render honest and efficient service. It is for this reason that I devote so much time to the civil service. It is a system in which public servants are employed upon merit and retained only during satisfactory service."—Rep. Robert Ramspeck, (Democrat), of Georgia, before the N. F. F. E. convention yesterday.

What's Going On And Where

Breakfast
Canadian National Tour, Hotel Raleigh, 7 a. m.

Luncheons
Monarch Club, Willard Hotel, 12:15 p. m.
Rotary Club, Willard Hotel, 12:30 p. m.
Gyro Club, Willard Hotel, 12:30 p. m.
American Automobile Association, Willard Hotel, 12:30 p. m.
Soroptimist Club, Willard Hotel, 1 p. m.
Lions Club, Mayflower Hotel, 12:30 p. m.
Royal Typewriter Co., Mayflower Hotel, 12:30 p. m.
Canadian National Tour, Hotel Raleigh, 12:30 p. m.
Zonta Club, Y. W. C. A., 1 p. m.
Gamma Phi Beta Sorority, Wardman Park Hotel, 1 p. m.

Dinner
John Hancock Life Insurance Co., Mayflower Hotel, 7:30 p. m.

Meetings
Association of Oldest Inhabitants, Old Union Engine House, Nineteenth and M streets northwest, 7:30 p. m.
Standard Rate Committee, Mid-Atlantic States Motor Carrier Conference, Hotel Raleigh, 10 a. m.
Kappa Gamma Sorority, Zeta Chapter, Hotel Raleigh, 7:30 p. m.
John Hancock Life Insurance Co., Mayflower Hotel, 10 a. m.
Connecticut Avenue Association, Mayflower Hotel, 10 a. m.
Social Security Board, Mayflower Hotel, 10 a. m.

Ship Movements

At New York
Arrived Yesterday
President Roosevelt, from Havre.
Seanstates, from Gdynia.
Arrive Today
American Importer, from Liverpool.
Veendam, from Rotterdam.
Arrive Tomorrow
Excambion, from Mediterranean.
J. V. Oldenbarnevelt, from Rotterdam.
Manhattan, from Havre.
Sailing Today
No sailings scheduled.
Sailing Tomorrow
No sailings scheduled.

Read Your Favorite Comics In The Post Every Sunday

MUTE AND JOLTS

ADRIANA

By George Dyer

A Story of Love and Intrigue in Vineyard Sound

CHAPTER 35

A PARTIAL answer to this question came almost at once, while I was fingering the gate in hopes it was not securely fastened, I heard voices and movement in the building (the wall of which was not twenty feet from the fence), and jumped back just in time to miss being caught by the spurt of light which issued from an opened door. I crouched back beside the fence (there was nothing you could call cover anywhere along this side of the enclosure) and prayed that no one would happen to turn a flashlight in my direction.

DYER

The door was a big one, and double, and I could see Mr. Raskin pushing on one half while the watchman handled the other. Then the two came out and the promoter looked on while his man flung open the gate in the wire. After which they both vanished into the building, leaving the gate gaping.

My first temptation to pop inside was squelched by better judgment. A fairly bright light from the door lay across the opening from one side to the other. It was certainly in plain view of the people in the buiding. Better wait.

The churn of an electric motor began behind those glowing panes, and the groan of some sort of machinery, perhaps a winch. A shapeless shadow fell on the rails between the door and the fence, and was immediately followed by the black stern of a boat, being slowly rolled out on a wheeled cradle.

I lay on my stomach, pressed tight against the cold mesh, and watched and listened with all my eyes and ears. From what I could make out, as it emerged and lumbered down the beach, the craft was a motor cruiser, but it was like no cruiser I'd ever seen. It had queer lines, but suggested speed in every one of them. There was no cabin, nothing in fact above the deck but a windshield and cover about twice the size of a roadster. The hull was perhaps 50 feet long, and extremely streamlined. The timbers of the cradle made it impossible for me to tell whether it was stepped or not.

As the stern took the water, the churning stopped, and so did the progress of the boat. Mr. Raskin and another man, tall and not the watchman, appeared in the gate and walked down the tracks to the craft. They were talking hard, but in such low tones that I could understand nothing. Mr. Raskin stood under the uptilted bow of the boat, with his flashlight turned down on the sand and one hand raised to lean against the hull. He was apparently orating to the other, as he had to us the day before. The back of the other man was turned toward me, so that I could not judge from his expression the promoter's effect.

AFTER A TIME, some decision seemed to have been reached, and Mr. Raskin called back into the building to the watchman.

"We're going out," he said. "I want you along."

Big Jack appeared in the doorway.

"O. K." he growled.

"After we get on board," went on Mr. Raskin. "Let us into the water until I give you a holler to stop. Then come on down and I'll nose in and pick you up. But shut the place up good before you leave, I don't want anybody snooping around in there, if anybody should happen by."

"O.K." answered the watchman, and added: "No trouble about that. You know it don't matter whether I'm here or not. You know it'll be just too bad if anybody tried to get in. I'll be along in about five minutes."

With this cryptic and not encouraging statement, the watchman turned into the building. The two men on the beach climbed nimbly up a ladder on the cradle and disappeared into the boat. The motor hummed again, the cradle creaked into motion, and the long dark hull slid out into the water. Presently a hail from the boat stopped the machinery. The watchman came out through the door, and walked off inside the fence toward the far end of the enclosure, carrying with him the only light in the vicinity.

Now was my chance, and I took it without a moment's hesitation. The watchman's last words could mean only one thing; he was going to turn the juice into the fence, and God help the man who laid hold on it while he was away. But here, for a short moment, the gate was open, in darkness and deserted.

Adriana had been right. These guys were going to do something offshore, but whatever it was, I had no way of following a boat like that on a night like this. I couldn't even imagine what they'd be able to do, wandering around in Vineyard Sound in a thick fog. However, it was their affair; mine was to use to the best advantage this beautiful chance to have the plant of the Sea Reduction Corporation to myself for what might be several hours. I could get inside now; in a few moments it would be impossible. Once inside, I should be pretty dumb if I couldn't figure some way to get out again, when I'd seen all I wanted to. So I jumped to my feet, cut through the gate, doubled back inside the enclosure, and went into hiding behind the far corner of the building nearest the creek. It turned out to be as easy as that . . .

Shortly, the glow of the watchman's light returned, and I heard him slam the gates. I put my hand against the rough concrete wall of the building with a thrill of satisfaction. Now it was they who were outside, and I who was in. The plant was mine, by all points of the law.

Then I heard Big Jack speak out in his bass growl.

"Keep guard!" he said, as if to the fence.

I PEERED around the corner, but could see nothing except the watchman's light receding down the beach. There came to me on the damp breeze an unaccountable noise of movement which still seemed to be inside the enclosure, but this was swallowed in the muttering of a motor off the beach. I heard the engine steady into a roar, and then throttle down to idling speed. But in the instant when the gas had been fed into it full it sounded like the motors of a transport plane. I judged the boat must be nothing but powerplant from one end to the other.

The watchman's light was motionless by the water's edge, and the speedboat was presumably feeing its way in to pick him up, when my attention was abruptly called back to my own position. The noise of movement I had heard before was approaching. It sounded curiously like sniffing, and soft fast footfalls in the sand. My eyes came back to the enclosure, and I could make out a low shapeless shadowform working its way down the inside of the fence along the path I had taken from the gate. I ducked back around the corner, my mind whirling and the hair beginning to crawl on the back of my neck. What the devil had the watchman left behind him?

Softly I began to inch my way southward close to the wall of the building. I had perhaps made twenty feet when whatever was on my track turned the corner, glided toward me, and then stopped. The form broke up into two low shadows.

Dangerous as I knew it was to show a light, I had to see what I was up against. I reached into my pocket (I'll admit with a somewnat trembling hand), pulled out the little flashlight Adriana had put into it, and shot the beam at the shadows.

They snapped into solid being as two gigantic police dogs, crouched side by side on the sand and just about to spring as one dog. The expression on their black snarling faces, and in the four eyes which returned greenly the light of the flash, told me that as far as they were concerned, I was on the spot.

My first thought was: "If the brutes give tongue, I'm lost."

BUT THEY uttered no sound, only slowly began to close in on me, creeping so low that their bellies nearly dragged the ground. They had evidentlly been trained to attack first and ask questions afterwards.

And suddenly, with the most unpleasant clarity, I saw again the ripped open throat of that unfortunate Jap, and knew exactly how he had been done to death.

As I've said before, dogs and I usually get on together in a civilzed fashion. But this was a far different matter from my just-as-unexpected meeting with The MacGlashan and his brother, Craigie. It was night now, and every line of these two animals told me they were killers by their deepest instincts. I knew from the moment the light fell on them that it was going to be me or them, with the odds plenty in favor of it's being them.

They not only had the advantage of numbers, and were better armed, but together they had the advantage of weight. Besides that, they were supported; one yip out of them would bring Mr. Raskin and his murderous-looking assistant on the run.

So I took the only course open to me. I set my shoulders against the wall of the buildings, braced my feet, tried to contain my fear (and the smell they say you give off with it), told the dogs in a low angry voice that they ought to be ashamed and to lie down at once, and slowly (shifting the light to keep it on them) put my hands on my chest.

They did stop, a little bluffed out for the moment, but they did not lie down, and their masks remained blackly wrinkled and their tails rigid. I saw their eyes wink in the beam as they looked askance at each other. Then the larger of the two began to creep forward again. His mate kept at his shoulder.

They were perhaps 15 feet away, and about to take off in a leap for my throat when I had an inspiration and did something which really checked them.

My free hand had met cold metal on the front of my jersey—the tiny nickle "adent" whistle Adriana had hung there just before I left the boat. Instantly I put it to my lips and blew a long blast with all the power of my lungs. The silly peanut roaster squeal seemed scarcely strong enough to carry to the fence, but it did the only thing I really hoped that it would. It stopped those two drooling-mouthed devils in their tracks. It was something they'd never heard before; it puzzled them; they cocked their heads and crouched motionless, not quite sure whether to leap on their meat or not.

I think that's all I hoped I could do with the whistle. The yawl lay a good three-quarters of a mile off. Even supposing The MacGashan heard it, and could reach the shore before these dogs had quite killed me, what could he do but run up and down outside that fence and protest noisily while the brutes inside finished their work?

To Be Continued Tomorrow.

Grin and Bear It

By Lichty

"If anybody calls, tell 'em we'll send something on account tomorrow!"

Daily Cross Word Puzzle

ACROSS.

1 Move backward
11 Winnow
15 Female fliers
16 Employer
17 Musician
18 South American country
19 Biblical name
20 Elemental spirit
21 Is mistaken
22 Numeral
23 Devices for describing the solar system
25 Very: Fr.
27 Medicinal quantity
29 Italian poet
30 Existence: Latin
31 Dread
32 If not
33 Wading bird
35 Level
36 Confusions
39 Container
40 Jewish month
44 Isolated
45 Adriatic wind
46 Ascend
47 South American hawk
49 Masculine name
50 In bed
51 Units of meter
54 Handclasp
55 Enjoined
56 Make into an island
58 Cupid personified
59 Purifier
60 Softens: said of leather
61 Composure

DOWN.

1 Rotate a plane in descriptive geometry
2 Avoiders
3 Medicated decoctions
4 Precipitate
5 Sioux Indian
6 Liquor
7 Russian hemp
8 Having seed-like parts
9 Wish
10 Compound ether
11 Portable consecrated stone
12 Iron-ore sand
13 Hunting animals
14 Bundles
24 Feminine name
26 Evening singers
27 Raised platform
28 Nocturnal bird
32 Bone of the arm
34 Fish sauce
35 Distant
36 Genus of palm trees
37 Southern State
38 Ennui
39 Roughened
41 Keep a daily record
42 Judicial inquests
43 Harvesters
45 English authoress
48 Wrong
52 Emanation
53 Long cut
54 Broad smile
57 Beverage

YESTERDAY'S ANSWER.

P	A	R	R		P	A	C	A		P	E	T	A	L
I	D	E	A		A	L	A	S		A	R	O	M	A
P	O	N	Y		R	A	N	T		R	I	P	E	N
E	R	E		P	A	R	T	I	A	L		E	N	D
R	E	W	A	R	D		A	R	R	A	S			
			M	O	I	S	T		E	N	C	A	M	P
C	L	A	M		S	E	A	R		C	A	B	A	L
H	O	V	E	R	E	R		O	V	E	R	L	I	E
A	G	A	T	E		F	E	T	E		L	E	N	A
R	E	L	E	N	T		T	E	N	S	E			
			R	E	A	C	H		E	A	T	I	N	G
B	O	G		G	R	A	I	N	E	D		N	O	R
A	R	A	B	A		S	C	A	R		P	U	R	E
S	A	L	A	D		T	A	M	E		A	R	I	A
S	L	A	T	E		S	L	E	D		N	E	A	T

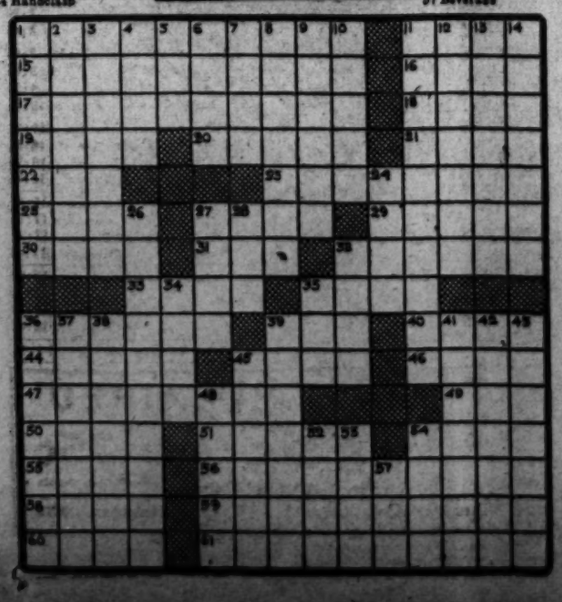

TERRY AND THE PIRATES — Lifetime Delirium — BY MILTON CANIFF

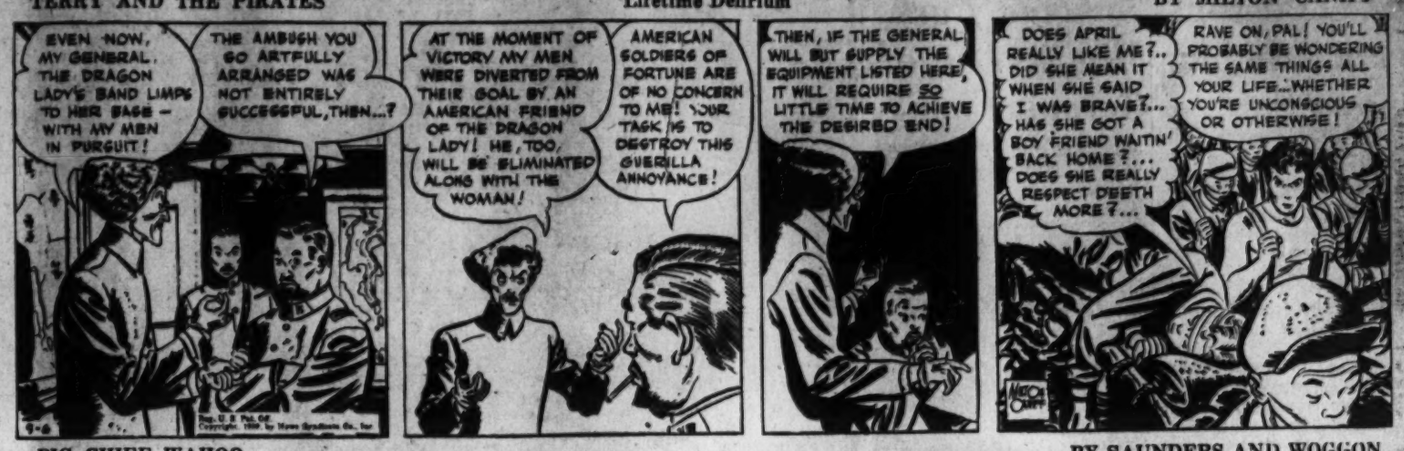
EVEN NOW, MY GENERAL, THE DRAGON LADY'S BAND LIMPS TO HER BASE — WITH MY MEN IN PURSUIT!
THE AMBUSH YOU GO ARTFULLY ARRANGED WAS NOT ENTIRELY SUCCESSFUL, THEN...?
AT THE MOMENT OF VICTORY MY MEN WERE DIVERTED FROM THEIR GOAL BY AN AMERICAN FRIEND OF THE DRAGON LADY! HE, TOO, WILL BE ELIMINATED ALONG WITH THE WOMAN!
AMERICAN SOLDIERS OF FORTUNE ARE OF NO CONCERN TO ME! YOUR TASK IS TO DESTROY THIS GUERILLA ANNOYANCE!
THEN, IF THE GENERAL WILL BUT SUPPLY THE EQUIPMENT LISTED HERE, IT WILL REQUIRE SO LITTLE TIME TO ACHIEVE THE DESIRED END!
DOES APRIL REALLY LIKE ME?.. DID SHE MEAN IT WHEN SHE SAID I WAS BRAVE?... HAS SHE GOT A BOY FRIEND WAITIN' BACK HOME?... DOES SHE REALLY RESPECT DEETH MORE?...
RAVE ON, PAL! YOU'LL PROBABLY BE WONDERING THE SAME THINGS ALL YOUR LIFE...WHETHER YOU'RE UNCONSCIOUS OR OTHERWISE!

BIG CHIEF WAHOO — BY SAUNDERS AND WOGGON

LOOK! HE'S TAKEN IT OUT OF THE CHEST! IT REALLY IS THE MAGIC LAMP OF ALADDIN!
SHH! HE'S COMING OUT!
HE HAS THE LAMP!
TAKING IT TO THE EXHIBIT AT THE FAIR, NO DOUBT!
WAHOO MAIL UM FUNNY GRAVY DISH TO MINNIE!
USH! WAHOO SURE WISH HE HAD HIS HAT NOW!
LISTEN! HE'S MUMBLING SOMETHING ABOUT HIS HAT— HE'S RUBBING THE LAMP!
BEG PAHDON, SUH! AH BELIEVE Y'ALL FO'GOT THIS AN' LEFT IT AT THE HOTEL!
LOOK! HIS WISH WAS GRANTED! THE LAMP STILL HAS ITS ANCIENT POWER!

MICKEY FINN — Quick Thinking! — BY LANK LEONARD

I STILL THINK WE'RE WASTIN' TIME, FLOSSIE! MICKEY AND ME COULD GET INTO THAT JOINT SOMEHOW AND—
AND MAYBE WALK INTO MORE GUYS THAN YOU COULD HANDLE! NO, TOM! WE'LL JUST HAFTA SIT TIGHT AND WAIT FOR LUCKY TO FIND OUT WHAT HE CAN!
DOES YO' BOSS'S WIFE EVER HELP YO' WITH DE COOKIN', SADIE?
MAH BOSS AIN'T MARRIED, LUCKY! AH'S DE ONLY LADY IN DE HOUSE!
YO' MEAN ALL DE HIRED HELP AM MEN? HOW MANY YO' GOTTA COOK FO'?
SAY—WHAT FO' YOU'RE ASKIN' ME SO MANY QUESTIONS 'BOUT MAH JOB?
GOSH, HONEY— DON' GIT SORE— AH WAS JUS' 'FRAID YO' WAS WORKIN' TOO HARD—DAT'S ALL!
OH, LUCKY —YO' AM DE SWEETEST MAN AH EVER KNOWED!

DIXIE DUGAN — Attractive Offer — J. P. McEVOY AND H. J. STRIEBEL

SO TAKE MY ADVICE —STAY AWAY FROM THAT MYSTERY MAN — HE'S DANGEROUS—HE CAN ROT UP ON THAT MOUNTAIN TOP FOR ALL THE MOVIES CARE!
MISS DUGAN, FOR YOUR BRILLIANT SUGGESTION THAT WE WRITE AN BOOK ABOUT THIS MYSTERY MAN I'M WILLING TO MAKE YOU AN ATTRACTIVE OFFER
I'M GOING TO GIVE YOU ⅓ OF WHAT I MAKE ON THIS STORY
BUT, MR. BRUDWAY, ISN'T THAT AN AWFUL LOT OF MONEY FOR JUST TYPING THE STORY?
YOU HAVE A NEW JOB! FROM NOW ON YOU'LL DO ALL THE RESEARCH WORK FOR ME! —YOUR FIRST ASSIGNMENT IS TO GET THIS MYSTERY MAN'S LIFE STORY FROM HIS LIPS!
HUH!? ???

DONALD DUCK — Anybody Got An Eye-Dropper — BY WALT DISNEY

DON WINSLOW OF THE NAVY — A Bit Hazy to Catfish — BY FRANK MARTINEK

BUCK UP, CATFISH-LADY LUCK'S STILL YOUR FRIEND.
SURE - YOU'VE JUST LANDED A JOB ABOARD THE CRUISE SHIP!
AND NOW YOUR CHANCE TO HELP US ON THE BIG SPY CASE BEGINS. SEE THIS PICTURE?
DOGGONE! AIN'T NUTHIN' BUT FOG- MOSTLY
BUT YOU CAN MAKE OUT A SHIP- AND A MAN WEARING A CHEF'S CAP
HE'S A SPY, CATFISH. WHEN YOU REPORT ABOARD SHIP KEEP YOUR EYE PEELED FOR THE MAN IN THE FOG! HE MAY BE WITH YOU RIGHT THERE IN THE GALLEY!

NED BRANT—A Story of College Athletics — BY BOB ZUPPKE

GOOD MORNING, SIR— I'M CAPTAIN OF ONE OF THE TEAMS SELLING SEASON TICKETS TO CARTER FOOTBALL GAMES
I'M AFRAID YOU'RE WASTING YOUR TIME HERE— AND MINE
YOU DON'T LIKE FOOTBALL? THEN PERHAPS YOU CAN LET SOMEONE ELSE USE THE TICKETS
I DO LIKE FOOTBALL— THAT'S WHY I DON'T WANT ANY TICKETS
I DON'T BELIEVE I UNDERSTAND WHAT YOU MEAN BY THAT
THEY TELL ME CARTER'S LINE IS SO WEAK, THAT NOT EVEN A TRANSFUSION WOULD HELP
IF YOU CHANGE YOUR MIND, GIVE ME A CALL
I'LL SEE HOW THEY LOOK IN THEIR FIRST GAME

APPLE MARY AND DENNIE — BY MARTHA ORR

UNCLE RAFE! WHAT YOU AIMIN' TO DO WITH THAT HAY FORK?
NAWTHIN' MUCH, TESSIE... JIST GONNA PICK UP YER TWO BOY CHUMS AN' PULL 'EM UP TO TH' TOP O' TH' BARN!
THEM SHARP POINTS IS GONNA KINDA TICKLE, AN' I RECKON THE BOYS'LL FINALLY DECIDE T'TELL US WHERE THEY HID THAT THERE GUN AN' OLE PAPER!
TH' FORK JAWS IS SET T' SWING SHUT! YANK 'EM UP, RUFE!
NO! DON'T! I'LL TELL WHERE THEY HID TH' TREASURE!

2 D. C. Persons From Athenia Known Safe

Jane Sunderland and John McLeod Found; Word of 4 Awaited

Hearts leaped up in two Washington homes yesterday when the news arrived that Miss Jane Sunderland and John McLeod, passengers on the sunken Athenia, were safe.

John McLeod, 14, of 4544 Conduit road northwest, was brought into Galway early in the day, according to State Department dispatches. His father, Donald McLeod, waited anxiously for word of his wife, and two daughters, Betty Jean, 17, and Dorothy May, 15, who are still unreported. No word has yet been received of survivors brought to Irish ports.

Miss Sunderland, daughter of Maj. Gen. and Mrs. A. H. Sunderland, of 2101 Connecticut avenue, apparently was brought to Galway, Scotland, yesterday by the Norwegian steamer Knute Nelson. Her name appeared as "Jane Sutherland" on the list received from Ambassador Kennedy by the State Department, but officials pointed out it could not refer to Mrs. Jessie Sutherland, another Athenia passenger who had already been reported safe at Glasgow.

Texans Safe

Further evidence that the name referred to Miss Sunderland was found in the names of four other girls, known to be traveling with her, which appeared next on the list. They were Miss Alice Newman, Miss Bobbie Halbert, Miss Anne Moore (the daughter of Col. George Moore of Texas) and Miss Hilda Hase (daughter of Mrs. William F. Hase, of Texas).

Maj. Gen. Sunderland had already received a cablegram to the effect that their daughter had reached her lifeboat station safely on the stricken vessel.

The sixth Washingtonian on the Athenia, Miss Bainbridge Hayden, of 2820 N street northwest, was still unreported last night.

Marylanders Rescued

Others from nearby cities reported safe last night were Joan E. Hecht, of Pikesville, Md., William Buchanan, believed to be the son of Mr. and Mrs. D. L. Buchanan, of Danville, Va., and Thomas J. Keating, of Centerville, Md.

No address was given for Buchanan, whose parents said they did not know he had booked passage on the Athenia.

Mrs. Frances Parkinson Keyes, author and editor of the National Hostorical Magazine, was in southern France when her office in the D. A. R. Building here had word from her. She expected to return in October, but any change in plans due to the war had not been heard here yesterday.

Mgr. Vaeth Reported on Liner

The Right Rev. Mgr. Louis C. Vaeth, of Our Lady of Victory Church, was said to be on the Manhattan, now nearing New York, according to a friend here who had heard the news in a roundabout way yesterday.

Mrs. Henry P. Brown, wife of the late former assistant attorney general of Texas, on a visit here was overjoyed to learn that her granddaughter, Miss Ann Baker, of Houston, was among the survivors of the Athenia. Mrs. Brown had come to Washington to meet Miss Baker on her return, and is staying with Mr. and Mrs. Richard W. Hogue, of 125 Third street northeast. Miss Baker, 20, a graduate of the University of Texas, was in a party of six Texas girls touring Europe.

Other Washingtonians

Meanwhile, anxious friends and relatives awaited word from other Washingtonians who are on their way across the Atlantic or are seeking passage.

Dr. Albert J. McCartney, pastor of Covenant First Presbyterian Church, cabled the church office yesterday from London "all safe," but made no mention of sailing. He and Mrs. McCartney and their son, Benjamin, who has been studying in Europe, are believed to be together in London. Another son, Noble, reached Washington yesterday.

Pastor Believed in Sweden

Dr. Carl C. Rasmussen, pastor of Luther Place Memorial Church, and his family are probably now in Sweden, according to Miss Hazel Anderson, parish worker, who received a letter from them dated August 28. The letter said Dr. Rasmussen would go directly to Sweden from Southampton, where he then was, instead of touring France and Germany as originally planned.

He intends to study four months at the University of Lund. With him are his wife and two children, Carl, jr., and Mary Elizabeth.

The Rev. Joseph Leitch, assistant pastor of St Mary's Church, in Alexandria, Va., left for a vacation in Europe about two weeks ago and no word has been heard of him since the outbreak of war, according to friends here. Father Leitch planned to seek an audience with the Pope in Rome, and later visit other European cities.

Takoma Park Mourns Loss of German Family

Post Staff Photo
MARIE MERCEDES FRITZSCHING.

While Americans await news of countrymen in war-stricken Europe, residents in Takoma Park are wondering whether a German family of long residence there ever will return to their residence at 600 Cedar street northwest.

The family, popular with all its neighbors, is that of Kurt Fritzsching, consular secretary of the German Embassy here, consisting of his wife and two daughters, Mercedes and Irene. The family lived in Takoma Park for ten years.

Situated on the corner of Piney Branch road and Sixth street, the lavishly furnished Fritzsching home is a Takoma Park landmark. During their residence there it was the scene of many parties for Takoma Park folk since the envoy and his wife were good bridge players and mixed widely outside of embassy circles.

Before they sailed in June for a vacation of four months in Europe, the Fritzschings were much feted with dinners and parties by their American friends.

The younger set entertained extensively for the daughters, especially for Mercedes, 18, known as "Mitzie," who was valedictorian at Roosevelt High School in the February graduation class. The younger sister, known as "Hermanita," 16, also attended Roosevelt school. Every five years the Fritzschings went to Germany on furlough. This summer they traveled there through Switzerland, Italy and Czecho-Slovakia.

When "Mitzie" bade boodbye to her friends she told them she'd be away for a year to study music and languages at Munich.

One of the last letters believed to have been written by "Mitzie" before war was declared was received by a close friend Friday. The letter said that "if nothing happened her parents and sister would sail from Germany for the United States September 7. The letter, postmarked August 22, was delivered here August 29 having come over on the liner Bremen.

The letter revealed that there was an "undercurrent" throughout the countries, when Mitzie described her tour.

"Things are boiling over here and expected to pop any minute" the letter read. In conclusion Mitzie wrote she hoped nothing would happen before her family sailed for America. She also wrote that she was entering a private school for 50 girls at Leoni, September 1.

Among those who entertained for the family at farewell parties were Mr. and Mrs. Frank Repert, Mr. and Mrs. H. K. Hobart, Mr. and Mrs. Charles R. Mills, Mr. and Mrs. Charles Spencer, Miss Helen Orton, Miss Doris Patterson, Miss Ruth Payne, of Takoma Park, Dr. and Mrs. Anton Lang, jr., Mr. and Mrs. Samuel Syme, Mr. and Mrs. George Kleinholtz, Miss Margaret Morse, of Washington, and Mr. and Mrs. Charles Althoff, of Woodside, Md.

The Fritzschin girls were born in Venezuela. They also lived for several years at New Orleans, La.

Use Our Huge
Modern Parking Building
Located Right at the Rear of the Store

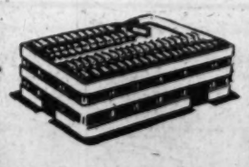

Nominal rates . . . 10c for the first hour . . . 5c for every half hour or fraction thereafter.

THE HECHT CO.
F Street at 7th
NAtional 5100

AWAY for a DAY!
Good in coaches on specified trains—see flyers—console agents or Telephone District 1424
Saturday, September 9
$5.50 Pittsburgh
$5.00 Altoona
Atlantic City
Showmen's Variety Jubilee
September 5 to 10
Baltimore
$1.25 Every Saturday - Sunday
$1.50 Daily—Good for 3 days
Week-end
ALL-EXPENSE COACH TOURS to NEW YORK for the WORLD'S FAIR
$13.50 Every Friday, until Sept. 15 Go Friday - Return Sunday and 9 Consult Agents
PENNSYLVANIA RAILROAD

A PRINCETON MAN
writes to a friend at The Hecht Co.

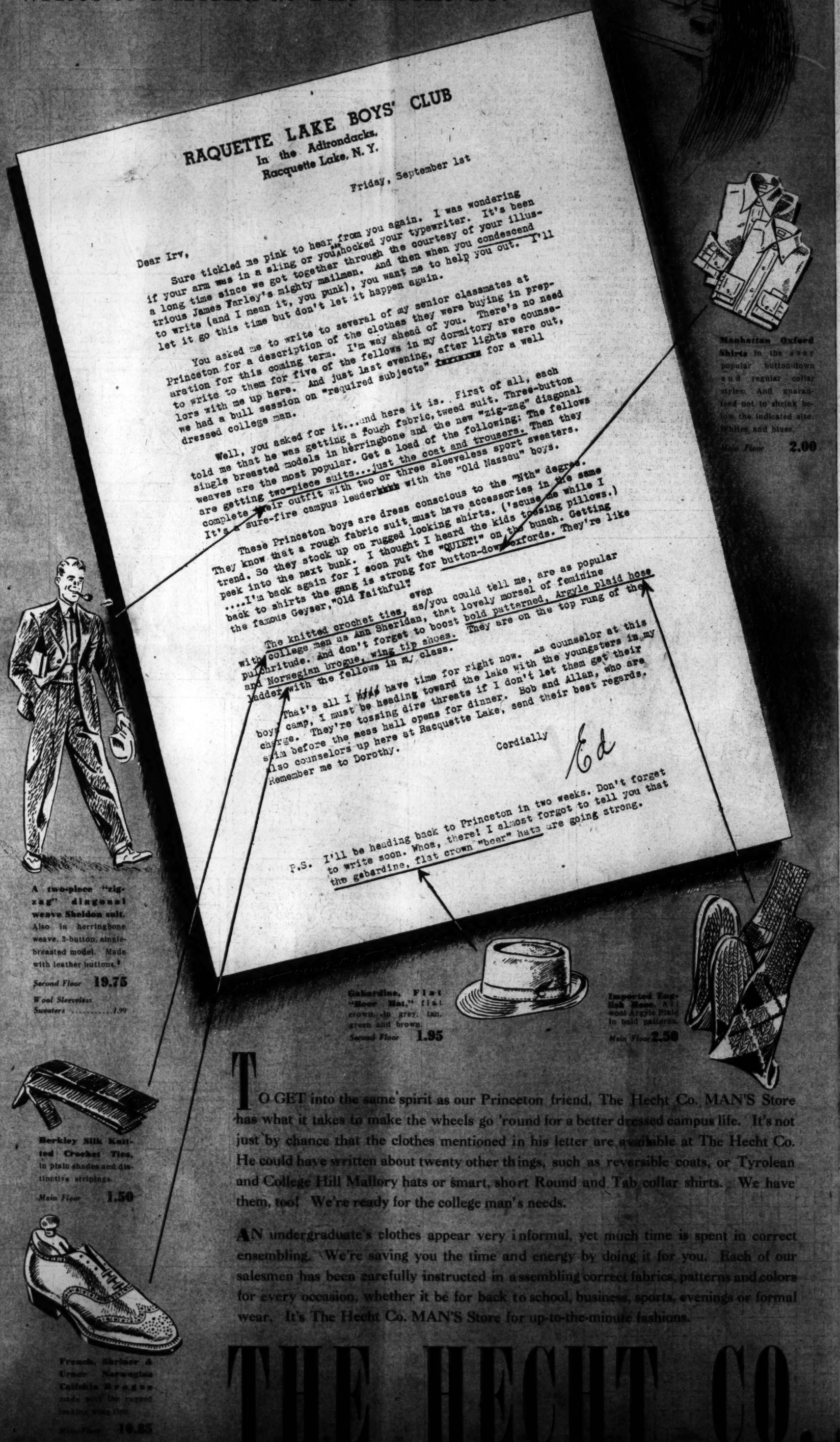

RAQUETTE LAKE BOYS' CLUB
In the Adirondacks,
Racquette Lake, N. Y.

Friday, September 1st

Dear Irv,

Sure tickled me pink to hear from you again. I was wondering if your arm was in a sling or you'd knocked your typewriter. It's been a long time since we got together through the courtesy of your illustrious James Farley's mighty mailmen. And then when you condescend to write (and I mean it, you punk), you want me to help you out. I'll let it go this time but don't let it happen again.

You asked me to write to several of my senior classmates at Princeton for a description of the clothes they were buying in preparation for this coming term. I'm way ahead of you. There's no need to write to them for five of the fellows in my dormitory are counselors with me up here. And just last evening, after lights were out, we had a bull session on "required subjects" for a well dressed college man.

Well, you asked for it...and here it is. First of all, each told me that he was getting a tough fabric, tweed suit. Three-button single breasted models in herringbone and the new "zig-zag" diagonal weaves are the most popular. Get a load of the following: The fellows are getting two-piece suits...just the coat and trousers. Then they complete their outfit with two or three sleeveless sport sweaters. It's a sure-fire campus leader with the "Old Nassau" boys.

These Princeton boys are dress conscious to the "Nth" degree. They know that a rough fabric suit must have accessories in the same trend. So they stock up on rugged looking shirts. ('scuse me while I peek into the next bunk. I thought I heard the kids tossing pillows.) ....I'm back again for I soon put the "QUIET!" on the bunch. Getting back to shirts the gang is strong for button-down Oxfords. They're like the famous Geyser, "Old Faithful"

The knitted crochet ties, even with college men as Ann Sheridan, as you could tell me, are as popular pulchritude. And don't forget to boost that lovely morsel of feminine and Norwegian brogue, wing tip shoes. They are on the top rung of the ladder with the fellows in my class. Argyle plaid hose

That's all I have time for right now. As counselor at this boys' camp, I must be heading toward the lake with the youngsters in my charge. They're tossing dire threats if I don't let them get their swim before the mess hall opens for dinner. Bob and Allan, who are also counselors up here at Racquette Lake, send their best regards. Remember me to Dorothy.

Cordially

Ed

P.S. I'll be heading back to Princeton in two weeks. Don't forget to write soon. Whoa, there! I almost forgot to tell you that the gabardine, flat crown "beer" hats are going strong.

Manhattan Oxford Shirts in the ever popular button-down and regular collar styles. And guaranteed not to shrink below the indicated size. Whites and blues.
Main Floor 2.00

A two-piece "zig-zag" diagonal weave Sheldon suit. Also in herringbone weave, 3-button, single-breasted model. Made with leather buttons.
Second Floor 19.75

Wool Sleeveless Sweaters 1.99

Berkley Silk Knitted Crochet Ties, in plain shades and distinctive stripings.
Main Floor 1.50

French, Shriner & Urner Norwegian Calfskin Brogue, made with the rugged looking wing tips.
Main Floor 10.85

Gabardine, Flat "Beer Hat," flat crown, in grey, tan, green and brown.
Second Floor 1.95

Imported English Hose. All wool Argyle Plaid in bold patterns.
Main Floor 2.50

TO GET into the same spirit as our Princeton friend, The Hecht Co. MAN'S Store has what it takes to make the wheels go 'round for a better dressed campus life. It's not just by chance that the clothes mentioned in his letter are available at The Hecht Co. He could have written about twenty other things, such as reversible coats, or Tyrolean and College Hill Mallory hats or smart, short Round and Tab collar shirts. We have them, too! We're ready for the college man's needs.

AN undergraduate's clothes appear very informal, yet much time is spent in correct ensembling. We're saving you the time and energy by doing it for you. Each of our salesmen has been carefully instructed in assembling correct fabrics, patterns and colors for every occasion, whether it be for back to school, business, sports, evenings or formal wear. It's The Hecht Co. MAN'S Store for up-to-the-minute fashions.

THE HECHT CO.